The Los Angeles Times

1781 1915

In Three Parts — 20 Pages.
PART I—TELEGRAPH SHEET—8 PAGES

MONDAY MORNING, MAY 3, 1915

Liberty Under Law—Equal Rights—True Industrial Freedom.

PRICE 2½ CENTS | Delivered to Subscribers. | Yearly, $9; Monthly, 75 Cents, postpaid. On Streets, Stands and Trains, 2 Cents.

Aggravating.

FRICTION WITH GERMANY IS BECOMING ACUTE.

Attacks on American Vessels May Force Wilson to Take Strong Action.

President Disposed to go Slow Because of the Feeling at Berlin Over Sale of Munitions in United States to the Allies, but Cushing and Gulflight Incidents Cannot be Passed Over.

BY JOHN CALLAN O'LAUGHLIN.

[BY DIRECT WIRE—EXCLUSIVE DISPATCH.]

WASHINGTON BUREAU OF THE TIMES, May 2.—Another aggravating issue between the United States and Germany has been raised by the bomb attack made by a German aeroplane upon the American steamer Cushing and the reported destruction of another oil steamer, the Gulflight, off the Scilly Islands.

The matter is important largely because of the irritation in German official circles provoked by the sale of munitions of war by American manufacturers to the allies. If a normal condition of mind existed in Berlin, undoubtedly the attack on the Cushing and the destruction of the Gulflight would bring forth an expression of regret and a promise to make reparation for the damage done. Unfortunately, however, the cases of the Cushing and Gulflight fall, or at least the Germans so interpret it, within the provisions of the Berlin decree establishing a "war zone" about the British Isles. It was the American protest against this decree which precipitated the anti-American outbreak in Berlin that caused a great deal of concern here at the time. The Germans felt that this protest was harsh and unnecessary, especially as no like communication had been sent to England with reference to the closure of the North Sea and no objection subsequently was offered to the closure of the Irish Sea.

THE BERLIN DECREE.

Events have demonstrated that the Germans are enforcing the Berlin decree remarkably. Old ideas of international law have been relegated to the rear by their use of submarine warfare. It is frequently impossible for submarines to make the "visit and search" which this government holds to be indispensable prerequisites to action against craft. Aeroplanes and Zeppelins cannot, of course, pay a visit to and search a vessel and if they approach too closely they may be destroyed by guns of small calibre. It is realized now that the German Admiralty anticipated the difficulties its submarine and aeroplane officers would experience in separating neutral from belligerent vessels and therefore sought to protect the government as far as possible by issuing a "warning" to neutrals to keep clear of the war area and thus avoid accidents.

American citizens and American ships have not heeded this warning, with the inevitable and expected result. When the British steamer Falaba was sunk by a torpedo fired by a German submarine, one American, Leon C. Thrasher, was drowned. Now Mr. Van Dyke, the American Minister at The Hague, has reported the attack on the Cushing. Nothing has been received about the Gulflight. All of these cases, according to the German contention, are of the "accidental" character which the warning issued was intended to prevent. Therefore Germany may make an explanation, but it is not at all likely it will tender an apology or offer to pay an indemnity. Such a settlement public opinion in Germany would not tolerate. If this government can consent to an agreement for a settlement will be reached upon the Prussian treaty, the basis for the settlement offered by Germany in the Frye case.

AMERICA MUST ACT.

The United States feels it must act in order to protect the lives of its citizens and their interests, as well as to uphold the freedom of the seas for its people and their trade. A thorough investigation has been made into the death and antecedents of Thrasher. This investigation, con-

(Continued on Third Page.)

THE WORLD'S NEWS THE HEART OF IT IN TODAY'S TIMES.

EDITORIZED, CLASSIFIED AND INDEXED.

The Foremost Events of Yesterday: (1) Activity of German Submarines. (2) Administration Secrets to be Exposed. (3) Disasters Caused by Recent Storm. (4) Demonstrations Blamed for Failure to Increase Navy. (5) Mexico. (6) Caucus at Sacramento. (7) Big Boost for Imperial.

INDEX.

Part I.
1. Friction With Germany is Acute.
2. Ignorance of Democrats Disrupts Navy
3. New Highway to Imperial.
4. Effects of War not Yet Felt.
5. Classified Advertisements.
6. News in Brief; Death Record.
Part II.
1. Runs in the Narrow Path.
2. Quick Seizure, Quicker Drop.
3. In the Churches Yesterday.
4. Editorials; Pen Points.
5. Letters to the Times.
6. News from Southland Counties.
7. Along the Pacific Coast.
8. Every Reason for Annexing.
Part III.
1. Angels Even Up Series.
2. Results of Eastern Ball Games.
3. Other Sporting News.
4. At the Theaters this Week.

SUMMARY.

THE SKY. Rain, wind at 5 p.m., NW., velocity 4 miles, thermometer, (last 55 deg.) lowest 44 deg. Forecast Unsettled; Showers. For complete weather report see last page Part I.

THE CITY. The national president of the Y.W.C.A. arrived and stripped dancing, the theater and cards of sinful appeal.

A fight vote was predicted for the primary election tomorrow; the importance of San Fernando Valley annexation was emphasized.

It was officially announced the pageant of flowers will be held today, no matter what the weather conditions.

Because a woman stopped to giggle, four automobiles and three street cars came to grief and four persons went to the hospital.

Liquor owned by a Los Angeles firm, but consigned to Arizona, was more than seized in Arizona, was more than seized when a joker was found in the "dry" law.

Charles Seyler, Sr., well known former bank cashier, who was stricken with apoplexy a month ago, died.

A man said to have extorted money from scores of persons by impersonating a officer tried once too often and was shot.

SOUTHERN CALIFORNIA. Freak storms are still continuing over Southern California.

Crops are not badly damaged.

A well known Pasadena woman died following a fall from a horse.

The request of a man killed in a scuffle with a priest and nurse will be held today at Banning.

SLOPE. An important caucus was held in Sacramento by Republicans, Democrats and Socialists to consider way and means for invoking the referendum on the nonpartisan elections bill.

Counsel for and against Judge Childs, begin arguments in the impeachment case.

GENERAL EASTERN. The jury in the Lawson case in Colorado is still out and a verdict is not likely to be rendered until today.

Chairman Walsh says J. D. Rockefeller Sr., practically controls the employing power of the country.

WASHINGTON. A critical situation may be caused by the sinking of the second American ship by the Germans in the opinion of diplomats at Washington.

MEXICO. It is said a critical situation exists with the Yaqui Indians in Sonora because these noble aborigines have not been paid.

The Steamer Benito Juarez detained by the Mexican authorities at Mazatlan has been released.

THE GREAT WAR. The situation to date. Germans again got busy with their submarines destroying a British, a French and an American steamer.

The casualty list of the Canadian troops is growing heavier and heavier.

The operations now going on in the Dardanelles are regarded as the most important of the entire war.

Russians holding their own in the Carpathians.

COMMENT ON THE SITUATION.

With an apparent lull in land battles attention of the innocent bystander is once more called to the activity of German submarines which sunk an American ship yesterday and two others belonging to the allies. The impression prevails at Washington that a strong protest will be brought forth from President Wilson which may lead to unpleasantness. The growing list of casualties to the Canadian expeditionary force indicates that they have suffered more heavily than was at first believed. Both sides are closely watching the operations at the Dardanelles described as the most important of the entire war.

Reports from below the border indicate the Yaquis may revolt in Sonora because they haven't been paid. Both Villa's and Obregon's forces are resting on their arms in the vicinity of Aguascalientes where a decisive clash is momentarily expected.

Editorial Notice: War-news headlines are constructed, as nearly as may be in the English vernacular, to reflect the text of the several news reports, and the editorials of The Times.

AIR ATTACK BY GERMANS.

Aviators Drop Twenty Bombs in Towns of Eastern France.

[BY ATLANTIC CABLE AND A. P.]

PARIS, May 2.—German aeroplanes, doubtless in reply to the recent French air attacks on Friedrichshafen, today bombarded various towns of Eastern France. Four machines flew over Epinal, capital of the French Department of Vosges, this morning and dropped twenty incendiary bombs. No one was hurt.

Adventure.

HOODOO VOYAGE OF CETRIANA.

TOWED INTO HARBOR WITHOUT COAL OR WATER.

Nerve of Captain in Defying Mexican Colonel and Squad of Soldiers Prevents Vessel's Cargo from Being Confiscated at Ensenada—Officers Placed Under Detention.

[BY A. P. NIGHT WIRE.]

SAN DIEGO (Cal.) May 2.—Without a pound of coal aboard, an ounce of food or a pint of water, the British steamship Cetriana was towed into San Diego harbor today by the United States cruiser Denver. A thrilling story of the Cetriana's adventure at Ensenada was related by J. A. Zeaberg of San Diego, first officer of the vessel.

According to Zeaberg, had it not been for his defiance of a Mexican colonel and a squad of soldiers the vessel's cargo, valued at $200,000, would have been confiscated at Ensenada and Capt. W. Kerr and Radio Operators Lee Mayne and W. Perry and Purser C. V. LeGasse of the Cetriana would have been held in jail at Ensenada had not Commander H. J. Zeigemeier of the Denver interceded and effected their release.

The Cetriana sailed from Masatlan for Ensenada and San Diego April 14, according to First Officer Zeaberg. The customs officials refused the Cetriana clearance papers from Masatlan, but the vessel proceeded to sea. When the Cetriana arrived at Ensenada Capt. Kerr was taken ashore by a squad of Mexican soldiers and, according to Zeaberg, was placed under detention and requested to sign a statement turning over the Cetriana's cargo to the Mexican authorities. Capt. Kerr refused. Then a second squad of soldiers came aboard the vessel and took the two radio operators and the purser ashore.

After this, according to Zeaberg, a Mexican colonel boarded the Cetriana and stated he had received orders from the military commander of Lower California to unload the Cetriana's cargo.

"While he was telling me of this order," said Zeaberg, "a lighter came alongside. I tole him that under no circumstances would I permit him to loosen the hatch coverings or remove any part of the cargo. After much parley he went ashore but before the Mexican colonel could return with more soldiers the cruiser Denver hove in sight.

"Commander Zeigemeier of the Denver, after learning of the trouble and the plight of Capt. Kerr and three of the crew, went ashore and following a conference with Ensenada officials, succeeded in getting the men and the vessel released.

"The Denver then passed us a line and towed us in."

LAWSON JURY STILL OUT.

Whole Day Spent in Deliberating Case of the Colorado Laborite but no Verdict is Reached.

[BY A. P. NIGHT WIRE.]

TRINIDAD (Colo.) May 2.—The jury in whose hands rests the fate of John R. Lawson, international board member of the United Mine Workers of America, spent the day in deliberations, but no definite information was available as to the prospect of reaching an agreement.

The case, in which the labor leader was charged with the murder of John Nimmo, a deputy sheriff, during the Colorado coal strike, was given to the jury late yesterday. At midnight, when the jury had not agreed, Judge Hilliyer announced that he would not receive a verdict until Monday morning.

Tokio Cabinet Council.

[BY PACIFIC CABLE.]

TOKIO, May 2.—An extraordinary Cabinet council met here this morning to consider China's refusal to accede completely to the demands of Japan.

Dirty Linen.

REVELATION EXPECTED.

Riggs Bank Forces Hand of McAdoo.

Court Proceeding may Expose Secrets of the Wilson Administration.

Controller Williams Charged with Unlawfully Disclosing Information.

Long and Bitter Struggle is Predicted in Approaching Litigation.

[BY DIRECT WIRE—EXCLUSIVE DISPATCH.]

WASHINGTON BUREAU OF THE TIMES, May 2.—Disclosures here indicate that the trial of Riggs Bank suit against Secretary of the Treasury McAdoo and Controller of the Currency John Wilton Williams is destined to be one of the most sensational episodes of recent history.

Messrs. McAdo and Williams, with the express backing of President Wilson, intend to attack the bank, not only as an alleged offender against banking ethics, if not actually against the national banking laws, but as a part of a ring of financiers which, until March 4, 1913, enjoyed special privileges of incalculable value granted by previous administrations.

The bank will endeavor to prove that Messrs. McAdoo and Williams sought to wreck it to satisfy private motives of revenge, while dispensing governmental favors to a rival group of financial interests, ambitious to profit from an intimate connection with the administration.

"PITILESS PUBLICITY."

At last the country is to be vouchsafed a glimpse of that "pitiless publicity," promised by the President before he was elected. At last this most secretive of all recent administrations is to disclose facts concerning its management of affairs hitherto carefully withheld from the people.

Already Controller Williams has made revelations of the results of bank examinations which, previously, in other cases he solemnly averred would have convicted him of a penal offense. As the matter stands the controller regarded it a penal offense to disclose information regarding banks which the people ought to possess, but no offense at all to reveal such information to defend himself from the attack of the Riggs Bank.

Bitter personalities already have been injected into the controversy. To the animadversions upon the bank officials emanating from the treasury former Senator Bailey, the Riggs counsel, has flung back a reply that has sent a ripple of laughter through the departments in which the idiosyncrasies of Controller Williams are known. It was: "Williams is the only man I ever saw who could strut sitting down."

WASHING OF DIRTY LINEN.

Altogether it is apparent that the trial of the bank's injunction suit against Messrs. McAdoo and Williams, which will begin on May 12, will involve a washing of dirty linen of the political and financial variety unparalleled in many a day. It is possible that the result of the litigation will determine the destinies of a large measure of the Wilson administration and of the Federal supervision of national banks, if not the new Federal reserve banking system, itself.

Washington has received indisputable evidence that the banks throughout the country sympathize with the Riggs institution in its fight for liberation from alleged persecution by Controller Williams and his sponsor, Secretary McAdoo. The people at large, apparently, are reserving judgment, realizing that, when powerful politicians and powerful financiers fall out, the ordinary citizen undoubtedly will learn something to his advantage.

PEOPLE ARE NEUTRAL.

Outside of the professional Democratic politicians, who side with the administration, and the professional Republican politicians, who wax enthusiastic over any attack on the party in power, the people seem to be maintaining the attitude of the husband who delivered the famous adjuration "go it, wife, go it, bear."

The struggle will be a bitter one

(Continued on Third Page.)

Torpedoed.

FRENCH STEAMER EUROPE IS SUNK BY A SUBMARINE.

[BY ATLANTIC CABLE AND A. P.]

LONDON, May 2.—The French steamer Europe, from Barry for St. Nazaire, with a cargo of coal, was torpedoed by a German submarine Saturday morning near Bishop's Rock and sunk, says a dispatch to Lloyd's from Penzance. The crew was rescued by a steam drifter.

The submarine signalled the crew of the Europe to leave their ship. When they had done this the submarine shelled the steamer, which failed to sink. Meanwhile the skipper of the steam drifter Rose Vine, attracted by the noise of the gun of the submarine, made an investigation, whereupon the submarine started to chase the Rose Vine.

The Rose Vine sent up distress rockets and was proceeding toward the Scilly Islands when a patrol boat, which previously had not been seen, owing to the foggy weather, appeared. Together the patrol boat and the drifter went back toward the Europe, at which the submarine was still firing with her gun. Half a mile off from the Europe the Rose Vine picked up a boat loaded with members of the crew of the steamer. The work of rescue was interrupted by three shells from the submarine, which fell within thirty yards of the drifter.

Then, apparently alarmed at the appearance of the patrol boat, the submarine torpedoed the Europe, which disappeared in a cloud of steam and coal dust.

CANADIAN LOSS GROWS.

Six Thousand are Reported in Casualty List of the Ypres Battle.

[BY A. P. NIGHT WIRE.]

OTTAWA (Can.) May 2.—Casualties among the Canadian contingent in the fighting at Ypres are now reported to have been nearly 6000. Of these, 2000 are reported missing, the missing being chiefly the Thirteenth and Fourteenth Battalions of Montreal Highlanders, each 1000 strong. It is stated that 700 officers and men were killed and 3000 wounded. The totals thus given would indicate that more than one-fourth of the 21,000 men in the division were put out of action. The Canadian official eye witness reported the two battalions of Highlanders left behind in the fighting at St. Julien. As Berlin reported a thousand Canadian prisoners, it is feared here that a thousand of these rear guards were killed before exhaustion of ammunition compelled the detachment to surrender.

Paris Report.

GREAT GUN IS SILENT.

FRENCH BELIEVE THE GERMAN PIECE IS OUT OF ACTION.

Marine Rifle Capable of Throwing a Shell Twenty-three Miles is Supposed to Have been Incapacitated by Allies' Aeroplanes—Fort Guarding Metz is Bombarded.

[BY ATLANTIC CABLE AND A. P.]

PARIS, May 2.—The official report given out today by the French War Department says it is believed that the great German gun, which twice has bombarded Dunkirk from a range of twenty-three and a half miles, has been put out of action. It also announces the bombardment by the French of one of the German forts at Metz, the Lorraine capital. The text of the statement follows:

"There is no modification to report in the situation on the entire front.

"Information received from a deserter is to the effect that for about two months engineers of the Krupp gun works have been directing in the suburbs of Dixmude, a sector where there has been no fighting for several months, the installation of a marine gun capable of firing a shell for a very long range. It is this gun which may have bombarded Dunkirk. The gun is believed to have a range of thirty-eight kilometers (23.5 miles.)

"Only nine shells were fired on the second and last bombardment of the French seaport. There is reason to believe that the gun either has been damaged by its own fire, which the most powerful pieces do not resist a long time, or that the continual presence of our aeroplanes has had the effect of stopping its fire.

"On our side yesterday we bombarded one of the forts on the southern front of the intrenched camp of Metz."

Busy Week.

B'NAI B'RITH IN SESSION.

ABE LOWENTHAL OF CLEVELAND IS PERMANENT CHAIRMAN.

Seven Days of Hard Work and Social Gaiety is Begun by the World's Convention of the Powerful Jewish Organization at Civic Center Auditorium, San Francisco.

[BY DIRECT WIRE—EXCLUSIVE DISPATCH.]

SAN FRANCISCO BUREAU OF THE TIMES May 2.—Beginning this morning with the election of Abe Lowenthal of Cleveland, O., as permanent chairman, and ending next Saturday with services in all the synagogues of the city, the international delegates of the Constitution Grand Lodge, Independent Order of B'nai B'rith, have launched their world convention with a happy commingling of business and pleasure.

This morning several hundred delegates of this powerful Jewish organization convened at the Civic Center auditorium to receive the felicitations of Mayor James Rolph, Jr., elect a permanent chairman, hear the quinquennial report of President Adolph Krauss of Chicago, and hear an address on the Jewish race by Congressman Julius Kahn of this city. This evening 800 delegates and their friends enjoyed an elaborate musical and literary programme at the Civic Center, in which Rabbi M. S. Levy played a prominent part.

Tuesday night a grand ball and reception will be given at the St. Francis Hotel, following two convention sessions the first beginning at 10 a.m. and the second at 2 p.m. The remaining days of the week will be given over to sessions by day and social functions in the evening. Wednesday has been set aside as exposition day with a luncheon at the Old Faithful Inn, and on Friday the entire convention plans to make an all-day trip up Mt. Tamalpias. Two hundred and fifty candidates will be initiated into the organization Thursday evening at Golden Gate Commandery Hall, and on Saturday religious exercises at the synagogues will conclude the sessions.

Contraband.

GERMAN SUBMARINE SINKS ANOTHER AMERICAN SHIP

British Send Two Destroyers to the Bottom in Action in the North Sea.

Under-water Warfare Reported at Several Points Off Coast of England — Bombardment of Dunkirk Appears to Have been Dropped — Movement in Dardanelles Most Important in Experts' Opinion.

[BY ATLANTIC CABLE AND A. P.]

LONDON, May 2.—A German submarine on Saturday sank the old British destroyer Recruit off the Galloper lightship in the North Sea, but the score was more than equalized by other British destroyers, which, after a stern chase, overtook and sank the two German torpedo boats that had accompanied the submarine on her cruise.

Some of the crew of the Recruit were rescued by the trawler Daisy, but as the submarine fired on the fishermen they were compelled to leave the others to their fate. The British destroyers rescued most of the crews of the German torpedo boats and two officers were picked up by a passing steamer and taken to Holland.

Besides these incidents in the North Sea, the German submarines continued their operations off the Scilly Islands and, in addition to torpedoing the American tank steamer Gulflight, the captain of which died of shock and two men were drowned, sank the French steamer Europe and the British steamer Fulgent, the captain of the latter vessel being shot and killed.

DEARTH OF WAR NEWS.

Beyond this, there is little war news tonight. The Germans claim to have made an advance in their raid into the Russian Baltic provinces and after defeating the Russians, to have reached the region to the southwest of Mitau, which is well on the road to Riga, and, if they are in strong force, they should prove a serious menace to the Russian communications. It is believed here, however, that the movement is nothing more than a raid, and the Russians profess not to be disturbed over it.

There has been no further bombardment of Dunkirk, which would seem to indicate that the Germans had only one big gun in position and that the French airmen have made it so uncomfortable for the gun crew that it has been withdrawn. As a reply to this bombardment, the French have brought one of their big guns to bear on one of the forts on the south front of the fortress of Metz.

THE DARDANELLES.

Along the rest of the western front attacks and counter-attacks continue, but no battle of importance has developed out of them. It appears that the Turkish report that the Asiatic shore of the Dardanelles is free of the invaders was correct, the French having simply gone ashore there to make the landing of the British on the other side easier, and, that task accomplished, have been withdrawn, doubtless to land at some other point. News of these operations is awaited with the greatest interest, as for the moment they are considered among the most important of the war.

THREE LOST IN GULFLIGHT.

[BY ATLANTIC CABLE AND A. P.]

LONDON, May 2.—The American oil tank steamer Gulflight, which sailed from Port Arthur, Tex., April 10, for Rouen, France, was torpedoed at noon on Saturday off the Scilly Islands, according to a dispatch received today by the Central News Agency.

The captain of the Gulflight, according to the same advices, died of heart failure as a result of shock. Two seamen jumped overboard and were drowned.

The other members of the crew were taken off by a patrol boat and landed. The vessel was towed into Crow Sound and beached.

The Gulflight was a steel vessel of 3302 tons net and was built at Camden, N. J., in 1914. She was owned by the Gulf Refining Company. The vessel was 363 feet long, fifty-one feet beam and thirty feet deep. She was equipped with wireless telegraph apparatus.

COMMENT IN WASHINGTON.

[BY A. P. NIGHT WIRE.]

WASHINGTON, May 2.—Press reports of the torpedoing of the American steamer Gulflight and the loss of her captain and some members of the crew created a stir tonight in official circles here, where the seriousness of the occurrence was everywhere admitted.

In the absence of President Wilson, officials made no comment as to the probable action of the United States government, beyond saying that a thorough inquiry as to the manner of the torpedoing and the responsibility for it would first be required before a decision could be reached as to the kind of representations to be made.

If first reports are borne out, the attack on the Gulflight constitutes the first case of an American ship struck by a torpedo with the consequent loss of lives. Two American vessels have been sunk by mines, the responsibility for which never has been fixed and one American, Leon C. Thresher, was drowned when the British ship Falaba was torpedoed.

It was generally recalled that in the note sent by the United States to Germany in answer to Germany's proclamation of a war zone around the British Isles and Ireland, the Washington government stated that it would hold the German government "to a strict accountability" for the loss of any American lives or vessels, the phraseology being so drawn as to cover attacks on belligerent vessels on which Americans were traveling.

Officials said at the time that the purpose of the document was to insist on the right of Americans to voyage on the high seas even on belligerent merchantmen, and upon the observance of previous rules of international law which provide for the transfer to places of safety of noncombatants aboard unarmed merchantmen.

The possibility of any action other than a demand for damages in the present case is considered remote, however, because of the belief of officials that the attack on the Gulflight probably will be found to have been accidental and not deliberate.

HEAR OF CAPTAIN'S DEATH.

[BY A. P. NIGHT WIRE.]

NEW YORK, May 2.—Confirmation of the death of Capt. Alfred Gauther when his vessel, the American oil tank steamer Gulflight, was torpedoed off the Scilly Islands, was received here today by the Gulf Refining Company in a cablegram from First Officer Smith, which also told of the loss of two of the crew. Capt. Gauther was 53 years old and one of the oldest captains in the employ of the company.

Three Sunk.

DESTROYERS FIGHT HARD BATTLE IN NORTH SEA.

[BY ATLANTIC CABLE AND A. P.]

LONDON, May 2.—The British Admiralty stated this evening that two German torpedo boats had been sunk in the North Sea. The British torpedo-boat destroyer Recruit also was sunk.

The text of the Admiralty statement follows:

"A series of small affairs took place in the neighborhood of the Galloper and North Hinder lightships on Saturday.

"During the forenoon H. M. Destroyer Recruit was sunk by a submarine, four officers and twenty-one men being saved by the trawler Daisy.

"At 2 p.m. the trawler Colombia was attacked by two German torpedo boats which approached her from the westward and commenced an action without hoisting their colors. The Colombia was sunk by a torpedo, only one deckhand being saved by the other trawlers.

"A division of British destroyers, comprising the Laforey, Leonidas, Lawford and Lark, chased the two German vessels and after a brief running fight of about one hour sank them both.

"The British destroyers sustained no casualties.

"Two German officers and forty-one men were rescued from the sea and made prisoners of war."

The destroyer Recruit was on patrol duty Saturday morning when the submarine sank her. According to details received here, she was struck amidships by the torpedo and began to sink. The wounded vessel signalled for assistance and her call was answered by the trawler Daisy and thirty men out of her complement of sixty-five were saved.

It is stated that a torpedo was fired at the Daisy, which was forced to leave one of her rescue boats behind and that the submarine chased this boat and fired her gun at it, wounding four men.

British torpedo-boat destroyers, sighting in the distance two German torpedo boats which had sunk the trawler Colombia and apparently were supporting a submarine, engaged the Germans at long range in the vicinity of the North Hinder Light. The Germans endeavored to run away but the British boats pressed them hard and shortly afterward sank them. The British boats rescued some of the crews of the Germans and landed them today.

BRITISH STEAMER SUNK.

[BY ATLANTIC CABLE AND A. P.]

LONDON, May 2.—The British steamer Fulgent was sunk by a German submarine northwest of the Sheilding Rocks in the dark of Saturday morning, says a dispatch to Lloyds from Kilrush, Ireland.

A boat containing nine survivors and the body of the captain of the steamer, who had been shot and killed, was rescued by a trawler and landed at Kilrush. The trawler was unable to find the second boat of the Fulgent containing the remainder of the crew.

TRAWLER PUTS UP A FIGHT.

[BY ATLANTIC CABLE AND A. P.]

YARMOUTH (England.) May 2.—The trawler Barbados arrived here in a damaged condition as the result of an encounter with a German torpedo boat off the Belgium coast on Saturday. The captain of the trawler was wounded in the foot, but the rest of the crew escaped uninjured.

The Barbados defended herself against the torpedo boat with two small guns and the captain says the German was evidently hit, as steam was seen escaping from her. The wheelhouse and funnel of the Barbados was riddled with shot.

Summer Pleasures with a Southern California Cottage

Strong Charges.

WALSH EXTENDS HIS PITY TO ROCKEFELLER, JR.

Industrial Relations Chairman Says Son Simply Obeys His Father.

In Further Discussing the Colorado Mining Situation He Declares the Rockefeller Fortune Points the Way to the Solution of Our Labor Troubles — Employing Power of United States Controlled by One Man.

[BY A. P. NIGHT WIRE.]

CINCINNATI (O.) May 2.—Frank P. Walsh, chairman of the United States Commission on Industrial Relations, in answering the charge of John D. Rockefeller, Jr., that he had made public private correspondence, stated today that "no matter which has to do with breaking down the civic organism of the State or country can be called private.

"If these letters that Mr. Rockefeller has sent to this commission are true," Mr. Walsh continued, "and I believe they are true, then I have violated no confidence, inasmuch as the facts in these letters show conditions which have not heretofore been given to this commission, and which I believe are vital to the understanding of the Colorado coal strike situation.

ONE MAN'S POWER.

"But I have nothing but pity for John D. Rockefeller, Jr. He is representing the greatest fortune in the world, and I want to say in doing this he does not do anything without first getting orders from Tarrytown. John D. Rockefeller, Sr., is still managing the mines in Colorado; he is still building up all of his investments the same as he did when building up the Standard Oil Company.

"And in this respect I want to say that if this commission did nothing more than open up the doors of No. 26 Broadway it would have justified its existence. I believe the fortune of Rockefeller and the Rockefeller industries point the way to the solution of industrial unrest in the country today. I base this conclusion on what the commission has found out to be facts. The source of the potential employing power of the United States is almost entirely invested in New York City, and I might say it is almost subject to the will of one man, and that man is J. D. Rockefeller.

WHAT IS PEACE?

"I want to call your attention to [illegible] fact that the Rocky Mountain [illegible] and Iron Company and the [illegible] Fuel and Iron Company are [illegible] the largest corporations of this [illegible] in Colorado and are practically [illegible] trolled by the Rockefeller group [illegible] ers of the Colorado Fuel and [illegible] Company. This is a fact, despite [illegible] stout denial by the Rockefeller [illegible] up to the time that we went to [illegible] rado to conduct the investigation [illegible]

Mr. Walsh then sketched briefly [illegible] situation in Colorado.

"Mr. Rockefeller in his letter [illegible] me stated that it appeared singular to him that I was the one to disturb industrial peace," continued Mr. Walsh. "If the trial of Lawson and the Ludlow massacre is industrial peace then God forbid that we have peace. I fully agree with Mr. Rockefeller that the women and children at Ludlow were not shot but were smothered to death, and I lay this at the door of the Rockefeller group.

"It is a crime in Colorado to fix prices, but in a letter from L. M. Bowers to J. D. Rockefeller, Jr., Mr. Bowers said:

"'The Colorado Fuel and Iron Company usually leads in the fixing of prices.' Mr. Bowers is now in the East. Watch and see if Mr. Bowers is brought back to Colorado and punished for what is a crime in that State, the fixing of prices.

THE HILLIS LETTER.

"A letter that has been sent broadcast contains a speech by the Rev. Newell Dwight Hillis of Brooklyn, N. Y., part of which says that the Colorado operators were willing to meet with the union and deal with them collectively. This is a falsity that is palpable. Ex-Senator Patterson of Colorado, on the witness stand, testified that he had a group of operators and a group of union-mine officials in adjoining rooms, and that the union miners not only agreed, but were anxious to meet with the operators, but that the latter absolutely refused to meet with the union men. This Hillis pamphlet was issued from Detroit and inquiry there by our investigators revealed the fact that the young lady in charge of the office did not know where it came from, but was under instructions to see that it was widely distributed."

Mr. Walsh then touched upon the Texas land situation. He said in part:

TEXAS CONDITIONS.

"In Texas conditions are the worst of any, but the hopes and the hearts of the people are brighter than any. We received sworn testimony of numerous witnesses that men, some of them with families, worked for 80 cents a day and had to pay their own board. At the same time we ascertained that on one ranch alone, the Taft ranch, comprising about 300,000 acres, only 12,000 were being worked. We found in Texas conditions bordering upon serfdom. We found that in numerous localities the women and children of Texas are in the same condition that confronts the women and children in the cruel, crowded and congested districts of some of our factory towns, plus loneliness and lack of educational facilities."

Mr. Walsh in answering Mr. Rockefeller addressed the People's Power League of this city.

THREATEN REVOLT AGAINST VILLA.

[BY A. P. NIGHT WIRE.]

DOUGLAS (Ariz.) May 2.—It is reported in Carranza circles here that Gov. Maytorena's Yaqui Indian troops under command of Chief Urbalejo, now encamped between Cananea and Naco, Sonora, threatened to revolt against the Governor unless their pay was forthcoming before tomorrow night.

It was said the Indians had not been paid for many weeks, even in the Chihuahua State currency sent to Maytorena by Villa, which Carranza partisans say used to be their remuneration. Maytorena arrived at Nogales, Sonora, to make that town his capital.

SERRANO GOES TO MAZATLAN.

[BY A. P. NIGHT WIRE.]

ON BOARD U.S.S. COLORADO, MAZATLAN (Mex.) May 1 (by radio to San Diego, Cal, May 2.)—Gen. Pablo Serrano, who hauled down the American flag on the steamer Benito Juares recently, and who, it is understood, is to be held responsible by the United States for his action, has returned secretly to Mazatlan. The Colorado arrived at Mazatlan today.

LIMIT IN HAILSTONES.

Large as Baseballs They are Hurled Upon Scattered Sections of Missouri, Killing Stock.

[BY A. P. NIGHT WIRE.]

ST. LOUIS, May 2.—Hailstones as large as baseballs were hurled upon scattered sections of Missouri today. The damage to crops and livestock will run into thousands of dollars. At Sturgeon, Mo., a boy was killed by lightning.

In St. Louis the streets were flooded in places by several feet of water.

Commentary.

OFFICIAL COMMUNIQUES FROM THE GREAT WAR.

[BY ATLANTIC CABLE AND A. P.]

PETROGRAD, May 2 (via London, May 3.)—The following official communication was issued tonight:

"Detachments [illegible] the enemy occupy the [illegible] seventy- [illegible] Kovno.) [illegible] near [illegible]

[illegible] VIENNA.

[BY ATLANTIC CABLE AND A. P.]

VEINNA (via London) May 2.—The following official communication was issued today:

"In Russian Poland the enemy has been repulsed in some sectors of our advanced positions, our troops reaching the wire entanglements at the principal points.

"On the West Galician front of the Carpathians the artillery has been active.

"On the heights between Orawa and the Opor Valley we repelled heavy attacks by the Russians and captured 200 prisoners. Afterward we proceeded to attack a strong Russian point east of the height of Ostry and took several hundred Russian prisoners and machine guns.

"In Southeast Galicia and Bukowina there is no change in the situation."

FROM PARIS.

[BY ATLANTIC CABLE AND A. P.]

PARIS, May 2.—The following official communication was issued by the War Office tonight:

"In Belgium to the north of Ypres the Germans attempted an attack on our right, but were immediately checked by our machine guns.

"Nothing new has occurred on the British front.

"At Maucourt, to the south of Chaulnes, an attack in which about eighty men engaged was directed against our lines. The Germans were armed with wire cutters, grenades, automatic pistols and knives. They were almost all cut down by our infantry; several of them were taken prisoners.

"In the valley of the Aisne and in Champagne the enemy employed during the course of the day divers devices, which, however, were without effect—near Tracy le Mont, glass tubes which threw off, in breaking, the odor of ether; between Rheims and the Argonne, bombs charged with inflammable materials, and, finally, gases emitting a greenish smoke, which rose over the lines of the enemy without reaching ours.

"In the forest of Le Pretre the Germans essayed a counter-attack, but were not able to debouch. We are holding all of our gain of yesterday.

"We continued during the day to bombard the front to the south of the entrenched camp of Metz. The efficacy of our fire on one of these forts is undoubted, as well as on the barracks and the railway near by."

FROM CONSTANTINOPLE.

[BY ATLANTIC CABLE AND A. P.]

CONSTANTINOPLE, May 2 (via London, May 3.)—The following official communication was issued today:

"The left wing of the enemy was attacked by us several times on the evening of May 1 from our positions near Gaba Tepeh and driven back in a northerly direction toward Ari Bur Nu.

"The enemy yesterday attempted an advance in order to avoid an effective flank fire by our artillery, but was driven back to his old positions by our bayonet attack.

"During this operation we captured two machine guns and all the material and munitions landed by the enemy near Seddul-Bahr.

"By reason of our artillery fire the enemy is in an untenable position.

"The enemy's ships have taken no further action against the straits.

"An enemy aeroplane flying over the sea near Alexandretta was damaged by our fire and fell into the sea."

FRENCH TROOPS FORCED BACK.

[BY ATLANTIC CABLE AND A. P.]

ATHENS, May 2, via wireless to London, May 3.—The French troops, which landed on the Asia Minor side of the Dardanelles, retired after a stubborn battle lasting two days.

Exposed.

RIDS THE ARMY OF CRIMINALS.

England will Have None of the "Black Hundred."

Adventurers and Sharpers Get Commissions by Stealth.

Woman's Arrest Leads to the Downfall of Crooks.

[BY ATLANTIC CABLE AND DIRECT WIRE—EXCLUSIVE DISPATCH.]

LONDON, May 2.—Gen. French and the War Office are now endeavoring to get rid of a number of undesirable officers, who, in the last few months, have obtained commissions in the army, especially in crack regiments, like the Guards, the Rifle Brigade and Tenth Hussars, more or less by false pretenses. These officers have become known in the service and in the military clubs in London as the Black Hundred.

Last week four officers in the British army in France were cashiered and six in England were deprived of their commissions. It is believed that more than forty have previously been secretly weeded out. These men are adventurers of the worst type, blackmailers, professional sharpers, bankrupt financiers, racing touts, etc. The ease with which commissions in the army are now obtained, even in the crack regiments, by men who are physically fit and less than 35 years old, made it an easy thing for these adventurers to find as officers in the Guards and other crack regiments a wide and profitable field for the exercise of their particular talents.

FORGES REFERENCES.

It is true that to obtain a commission in the army an applicant must give as reference an officer of field rank, but these references are often not inquired into, so a swindler or adventurer by daringly giving the name of some prominent officer at the front as a reference readily obtains a commission.

One of the officers dismissed from the army last week obtained a commission in the Grenadier Guards a couple of months ago. On his application form he gave a reference to Gen. Smith-Dorrien. He was quartered at St. James Barracks, and he and his wife were invited to dine at Buckingham Palace, as is customary in the case of all newly-joined officers of the Guards.

WOMAN CAUSE OF EXPOSE.

The officer's wife shortly afterward started a fund for opening cafes for soldiers at Boulogne and other places, in the collection of which she was assisted by the Queen and several ladies of the royal entourage, with the result that in less than a month this lady, an attractive, smart-looking woman of about 30, had got in some $12,000. Then the lady disappeared and with the money opened a gambling hell in Calais, under an assumed name, which was raided and broken up by the military authorities. This incident led to inquiries that resulted in the discovery of the fact that the lady was not married to the officer whose wife she had pretended to be and that the officer in question had served a term of imprisonment some years ago as a fraudulent bankrupt. He was then at once cashiered.

Since this incident Queen Mary will not receive the wives of officers who have not been presented at court, as Her Majesty at first arranged to do during the war. This means that no officer's wife can meet the Queen without her name being submitted to the scrutiny of the Lord Chamberlain.

IN A FERTILE FIELD.

Another member of the Black Hundred who was dismissed from the army last month was a once notorious card sharper named Smithwick, who changed his name and obtained a commission in the Blues. He was sent to France as a transport officer, and during his three weeks' service aboard "lifted" $20,000 from a wealthy young French officer and won lesser sums from the Prince of Wales, the Duke of Roxburghe and a Mr. Behrens, a nephew of Lord Rothschild.

A statement by the young French officer to a member of the English headquarters staff led to inquiries being made about the sharper, with the result that he was cashiered.

Safe Refuge.

PEOPLE FLEE FROM KURDS.

THOUSANDS OF ASSYRIANS ARE FORCED FROM HOMES.

Residents of the Smiling Gardens on Lake Urumiah Swarm into Russia or are Under American Protectorate to Escape the Raiding Mohammedans.

[A. P. FOREIGN CORRESPONDENCE.]

TIFLIS (Trans-Caucasia), Saturday, March 27.—Many thousands of Assyrian inhabitants of the country west of Lake Urumiah have had to flee before the coming of the raiding Kurds. Some 45,000 or 50,000 of these people a few months ago occupied the Smiling Gardens on the Lake shores. Now 12,000 are refugees in Russia and some 15,000 or 17,000 took refuge under the protection of Dr. Harry P. Packard of the American Presbyterian mission at Urumiah.

His successful efforts in their behalf already have been told by cable.

His name will survive in Assyrian traditions.

The members of the central committee of the Assyrian or Chaldean Christians are awaiting only one thing, the return of the Russians, to endeavor to reconstruct into a safe community this remnant of the ancient empire of Ninevah. The committee men fled with their families. They can only hope today that some of their relatives will be returned to them from Kurdish enslavement. Those who did not escape or were made slaves, perished.

The committee men speak English fluently and were at one time prosperous merchants. This was before their little tribe was gripped by the cogs of the great war.

The Assyrians took sides with the Russians in the war, while the Mohammedans turned to the Turks and Germany. Organized and drilled by Russian officers, the Assyrians rendered valuable services by fortifying some of their villages and guarding the caravan roads to Urumiah.

BRITISH LOSSES AT DARDANELLES.

[BY ATLANTIC CABLE AND A. P.]

LONDON, May 2.—A casualty list issued this evening by the British War Department shows that during the landing of British troops in the operations against the Dardanelles, that is between April 25 and April 30, twenty-six men of the British fleet were killed and fifty-three were wounded.

Germans Hold St. Julien.

[BY ATLANTIC CABLE AND A. P.]

AMSTERDAM (via London) May 2.—A Berlin official statement received here today says that contrary to reports abroad, the village of St. Julien, West Flanders, is still firmly in the hands of the German troops, whose advanced lines are even some hundred meters beyond it.

Socialists Denounce War.

[BY ATLANTIC CABLE AND A. P.]

PARIS, May 2.—Socialists throughout Spain and Switzerland held large demonstrations today, denouncing the present war and militarism in general. The meetings generally were without incident and the police were not obliged to interfere.

Rejoinder.

IGNORANCE OF DEMOCRATS DISRUPTS AMERICAN NAVY

Former Secretary Von L. Meyer Declar[illegible] Organization is Destroyed.

Changes are Made by Politicians Without Consult[illegible] Experts and He Says Under Present Plan of Buil[illegible] Ships We are not Even Keeping up with the Natu[illegible] Deterioration — Docks, Men and Aircraft Needed.

[BY A. P. NIGHT WIRE.]

BOSTON, May 2.—Former Secretary of the Navy George von L. Meyer made public tonight a statement reviewing the open letter from Secretary of the Navy Daniels to President Garfield of Williams College, concerning the present status of the naval equipment of the United States. Mr. Meyer opens with the statement that Secretary Daniels's discussion of the subject "leaves much to be desired in the way of information." The statement follows:

"The Secretary neglects to state, when he refers to the last two years of the Taft administration, that the House of Representatives, which originates appropriations, was in control of the Democrats on account of the bye-elections; that they went into caucus and voted 'no battleships.'

CAUCUS ON PATRIOTISM.

"It was on the issue that no party could afford to caucus on patriotism, placed before the people by some of the leading papers at my request, that we broke the caucus and obtained, very grudgingly, from the Democrats one battleship for each of the remaining two years.

"The war and the campaign of education on national defense has influenced Congress in making more liberal appropriations, but the third battleship Mr. Daniels obtained was made possible by the sale of the Idaho and Mississippi to Greece, using the fund derived from this transaction for an additional dreadnaught. But the Idaho and Mississippi were both modern ships, built in 1904, while President Wilson's sale was a good business transaction, it will not, apparently, increase our tonnage. It should also be noted that the Indiana, Massachusetts and Oregon can no longer be included in our tonnage list; that the Iowa, Kearsarge, Kentucky and Alabama will reach their age limit in 1916, while the Illinois, Wisconsin, Maine, Ohio and Missouri are due for replacement by 1920, as battleships become obsolete in twenty years. It is obvious, therefore, that a policy pursued according to this year's programme of two battleships with certain auxiliaries, no scout cruisers and no battle cruisers will lead nowhere if it is the real purpose of the nation to have an adequate navy, for we are not even following a programme of new construction intended to replace those vessels which have been or will soon be condemned because unfit for service on account of age.

"While, as the Secretary has stated, the navy is today recruited to its maximum strength (which is due to the decreased demand for labor in various lines of trade throughout the United States,) yet the commander-in-chief of the fleet, in a communication to the Naval Academy, gives the opinion that the fleet lacks in its complete equipment, about 5000 men and a number of officers.

MORE MEN NEEDED.

"To put all the ships in commission that could be useful in time of war would require 18,000 additional men and many officers, according to Admiral Badger in his evidence before the Naval Committee this winter; and yet, in his letter the [illegible] assures the public that the [illegible] 1915 is larger, better equipped [illegible] in better condition than [illegible] previous year, while experts know [illegible] this is impossible, since many [illegible] battleships have been retained [illegible] long in Mexico that fleet maneuv[illegible] vital for efficiency, has been [illegible] hampered and interfered with.

"The naval conflicts of the [illegible] war have emphasized the impo[illegible] of speed, range and armament. [illegible] Blucher, faster than any of our [illegible] was destroyed because she was [illegible] than any of the other ships [illegible] conflict. Yet we are building no [illegible] cruisers or battle cruisers. The [illegible] retary, in his enthusiasm over [illegible] 14-inch guns, which, he says, [illegible] shoot farther, shoot straighter [illegible] harder than any naval gun [illegible] use, overlooks the fact that Japan [illegible] in commission and building [illegible] naval ships with 14-inch guns [illegible] ably as good as our 14-inch guns [illegible] that England has the Queen E[illegible] in commission with 15-inch [illegible] battleship of over 27,000 tons, [illegible] speed of 25 knots, and nine [illegible] capital ships building with 15-[illegible] guns.

"The war has demonstrated [illegible] need and value of aircraft. The [illegible] eral board recommended the [illegible] priation of $5,000,000, but only [illegible] fifth of the amount was obtained.

"In view of the increasing [illegible] of submarines and the accident [illegible] Hawaii, there is urgent necessity [illegible] testing and wrecking docks that [illegible] be used for salving submarines of [illegible] size, docking submarines and [illegible] to determine the resistance to [illegible] nal water pressure. Two docks of [illegible] description will be required for [illegible] Atlantic and two for the Pacific.

SUPPLY SHIPS SHORT.

"Upon the efficacy of the [illegible] ships depends the efficacy of [illegible] fleet. The importance of supply [illegible] has also been demonstrated in [illegible] war. One was authorized in [illegible] would have been nearly comp[illegible] this time if built under contr[illegible] it is to be constructed in one [illegible] navy yards and it has not yet [illegible] laid down.

"Without ample coal and [illegible] age at distant bases, in the [illegible] of a large merchant marine [illegible] sure a continuous supply of [illegible] range and efficiency of the [illegible] be seriously impaired in time [illegible]

"The general board in a [illegible] the Secretary, stated: 'That [illegible] of the fleet is measured too [illegible] the public mind by the num[illegible] tonnage of its material un[illegible] real strength of the fleet is the [illegible] nation of its personnel (w[illegible] skill and training) and its [illegible] and of these two elements the [illegible] important, the personnel, is [illegible] forgotten and neglected in [illegible] provisions for our fleet.' One [illegible] basic troubles at the present [illegible] is the demoralization which [illegible] going on of our personnel and [illegible] is not taken into account. [illegible] it is poor economy to build [illegible] without making, as we are [illegible] a proper provision for the [illegible]

(Continued on Fourth Pa[illegible]

Edgar N. Vance.

LOS ANGELES-BOUND SHIP IS RESCUED AT SEA.

[BY A. P. NIGHT WIRE.]

SAN FRANCISCO, May 2.—The steamer Edgar H. Vance that was drifting rudderless in the Pacific has been picked up by the tug Navibator that was sent in search of her, according to wireless information received here late tonight, and is now being towed back to San Francisco at a rate of three and a half knots an hour. She was found 150 miles off Santa Cruz, Cal.

The owners of the vessel received a wireless last night from Capt. Seike stating that her rudder had been carried away and her galley washed overboard by the heavy seas. Since then nothing has been heard. The tug Navigator has been sent out to search for her.

During the height of the storm, Friday afternoon, the Vance's deck-load of lumber was carried away. That evening she lost her tow, the Norwegian ship Aggi and because of the storm was unable to put lines aboard the ship again. No fears are expressed for the Aggi, as it is thought she will be able to make her way under sail without trouble.

OTHER SHIPS SAFE.

Most, if not all, of the other vessels that were delayed by the storm have either arrived at their destination or returned to their port of departure.

The big steamship Northern Pacific, with 200 passengers aboard, after fighting mountainous seas and a terrific wind for thirty hours and having both steam and hand steering gear carried away, arrived in port shortly after midnight and docked at 2 o'clock this morning.

Despite the heavy weather and the loss of steering gear that compelled the vessel to heave to and later to proceed slowly with donkey gear, Capt. Ahman declared upon the arrival of the steamer that there was no time when she was in danger, despite the fact that she had bad weather from the time she left Flavel, Or., until she arrived at San Francisco. There was no panic among the passengers, he said.

The coast guard cutter McCullough and the tug Defiance were sent out to the relief of the Northern Pacific when a wireless message brought the information that she was disabled, but by the time they arrived temporary steering gear had been rigged and the passenger steamer was under headway.

WIND 100 MILES AN HOUR.

The steamer Pennsylvania, with thirty-one passengers aboard, arrived last night. She shows the effects of her long battle with wind and wave. She has a heavy list to port, due to the shifting of her cargo. An exceptionally high wave carried away the port anchor and the major part of the forward bulwarks were smashed. Two of the forward cargo booms were snapped off short and two of the boats were carried away by high waves.

Capt. C. F. Austin reports that the wind at its height had a velocity of 100 miles an hour. The passengers were locked in their staterooms.

The steamer Iowan, which was blown far to the southward by the storm, reached this port late last night. Capt. Dow reports a wind velocity of 100 miles an hour.

Several coasting vessels have arrived in, some of them having taken twice the ordinary length of time to make their trips.

WATCH THE TIMES PRIMARY ELECTION BULLETINS.

The Times will bulletin primary election returns Tuesday night, May 4, in front of the New Times Building, First and Broadway, and The Times Branch Office, 619 South Spring street.

Up-to-the-minute returns will be received from every precinct in Los Angeles, and thrown upon large screens opposite the New Times Building and The Times Branch Office.

The Times also will give returns by telephone to all who call.

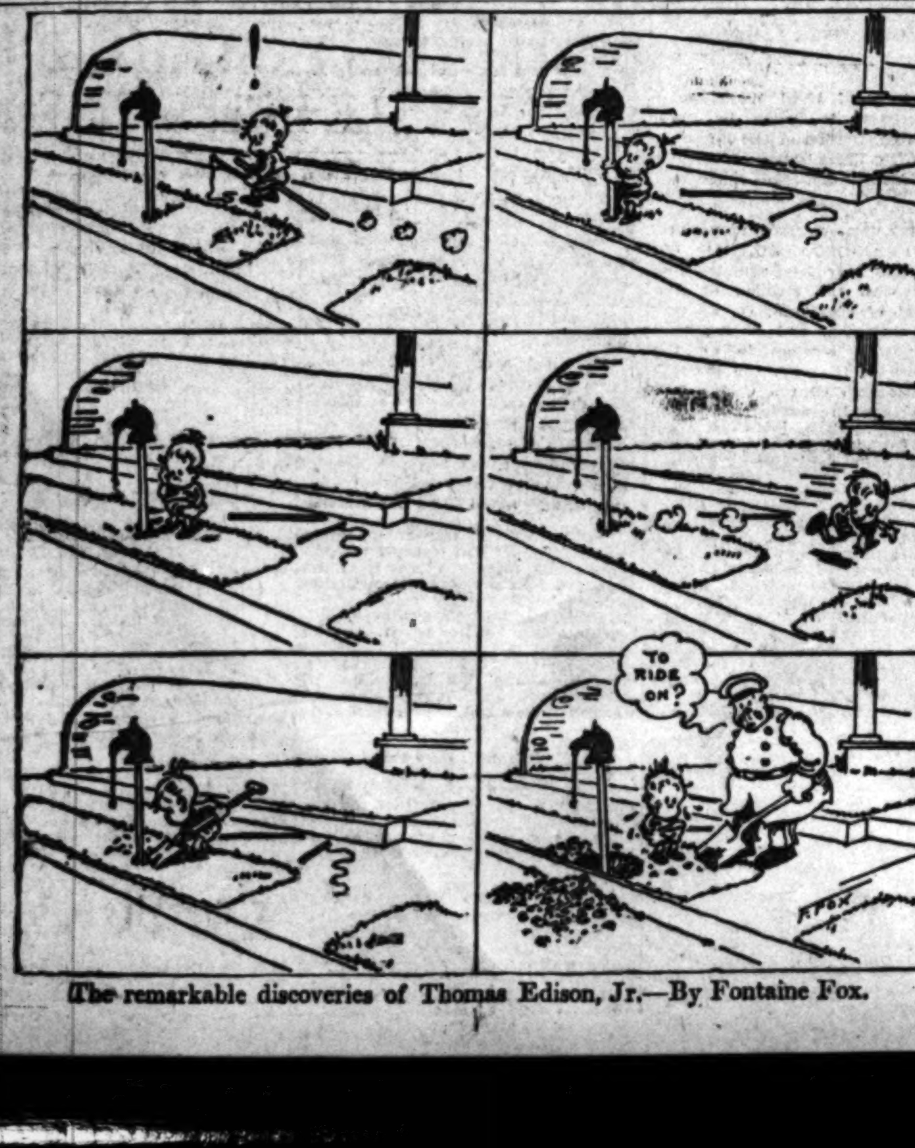

The remarkable discoveries of Thomas Edison, Jr.—By Fontaine Fox.

Today Is Bargain Day In Used Pianos

UPRIGHTS
Used Behr Bros.
Used Haines Bros.
Used Cable Co.
Used Mathushek
Used Gilbert
Used Liszt
Used Guild
Used Benedict
Used Rembrandt
Used Huntington

GRANDS
Used Hardman
Used Packard
Used Ludwig
Used Knabe
Used Chickering
Used Steinway B.
Used Steinway O.

PLAYERS
Used Emerson Angelus
Used Angelus
Used Kingsbury Player
Used Euphona
Used Playertone
Used Price & Teeple

Sales come and sales go, but those who know [illegible] for our "Bargain Day" advertisements when desiring a used instrument. It costs no more to [illegible] with the first-class [illegible] where satisfaction is a certainty. START TO-DAY.

Uprights

The 10 uprights listed [illegible] in fine condition, guaran[illegible] teed and exchangeable. Your choice at $175.00 [illegible] $6.00 per month.

Grands

These grands are indeed fine ones, but today they will go at $295 to $85[illegible] Terms $10 to $25 per month.

Players

The list speaks for [illegible] $375 to $675. Terms [illegible] low as $12.00 per month.

THE WILEY B. ALLEN COMPANY, 416-418 South Broadway, Los Angeles, Cal.
Please send full information regarding used pianos, and your easy payment plan.
Sign here ....
Address .... Times

416-418 South Broadway

The Wiley B. Allen Co.

Los Angeles. San Francisco. San Diego. Portland, etc.

MONDAY MORNING.

Sacramento.

NEW HIGHWAY TO IMPERIAL.

Assembly Votes to Build Road to Our Market Basket.

Opens Great Food-growing Center to Los Angeles.

Road will be of Inestimable Value to the South.

[SPECIAL CORRESPONDENCE.]

SACRAMENTO, May 1.—By a unanimous vote the Assembly passed this afternoon two appropriations of $100,000 each for the Brawley and Sand Hill roads in Imperial county. These roads are to be connecting links joining the Imperial Valley and Arizona with Los Angeles and San Diego. Assemblymen Avey of Riverside and Wills of Imperial sought in the opening of the session to get a $200,000 appropriation for each of these routes. Failing in this, they pooled issues and agreed to the fifty-fifty division between the two highways. [illegible] of Santa Ana and Lostutter of Pomona kept the opposition members of the Assembly in line for the southern appropriation while Avey and Wills secured the support of the administration. The result was that this becomes one of the few important measures that have passed unanimously.

[illegible] commemorated the occasion by distributing two boxes of Riverside oranges among the members. Speaking of the appropriations after the close of the daily session, he said:

"I am pleased to report that the Brawley road appropriation of $100,000 has just been passed by the Assembly; and also to report that the appropriation for the Sand Hill road in a like sum has passed.

"This will give a completed highway from Los Angeles to Yuma, via the Coachella Valley and the south side of the Salton Sea, through the Imperial Valley by way of Brawley and El Centro to Yuma.

OPENS THE BREAD BASKET.

"The counties of Riverside and San Bernardino are spending the sum of $500,000 to complete the system between the Los Angeles county line and the Riverside Imperial county line, near the Salton Sea. The appropriation for the Brawley road will build a highway along the south side of the Salton Sea and will give the Imperial Valley an outlet from the north, connecting with the counties of Riverside, San Bernardino and Los Angeles, and will serve a population of nearly 1,000,000 people. I think the construction of this highway will not only be a great blessing to the people of the Imperial Valley, but will likewise be a great service to the great population that will use the foodstuffs produced in the Imperial Valley, which has been called the bread basket of Southern California.

"The important feature of this road construction is the fact that it lies over a level course for more than 200 miles, without mountain grades, and will therefore be the great commercial highway that will connect up our back country with the population of the coast and the interior. It will likewise form a connecting link so that the through travel from the East, which is destined to come over the ocean to ocean highway, may reach the Coast either over this road or over the San Diego road, as such travelers may elect."

BENEFITS ARE VAST.

Assemblyman Wills expressed his gratification as follows:

"The action of the Assembly in passing the two appropriation bills providing for the expenditure of $200,000 on the road from the Riverside county line through Imperial county to the recently constructed bridge across the Colorado River at Yuma, Ariz., marks an epoch in the history of road legislation for Southern California of which all may well feel proud.

"The favorable reception of these measures by the Assembly, and the unanimous vote by which they were passed, will serve to convince the people of Southern California that the northern part of our State is not altogether antagonistic to our interests.

"This connecting link between Imperial Valley and the State of Arizona will firmly establish an all-year-round route by which the future thousands of automobile tourists from the Middle West and the far East will enter our State, passing directly through the far-famed Imperial Valley, and in addition thereto, will bring our State in closer and more friendly relationship with our sister States of Arizona and New Mexico. The benefits of this road are not confined alone to Imperial county, but inure to the whole State."

MONEY FOR THE GUARD.

[illegible] appropriation of $50,000 for National Guard encampments and naval militia cruises will be reported [illegible] passage to the Senate by the Finance Committee tomorrow. When the bill was threatened with a reduction to $30,000 in committee, John F. [illegible], president of the Board of Control, saved it with a declaration that a cut in the appropriation would cripple the National Guard and make recruiting difficult.

MAY ADJOURN SATURDAY.

Administration leaders decided today upon a plan, that will be vigorously pressed to accomplish final adjournment of the Legislature Saturday, May 8. Although a resolution, not yet concurred in by the Senate, is pending, calling for adjournment May [illegible] the opinion has been prevalent the last few days that the Assembly's action on the Judge Childs's case would put off adjournment until about May 12. But Saturday will be the [illegible] legislative day and the appropriations for pay of the Senate and Assembly attaches will be exhausted then. If the leaders fail to carry through their plan to quit Saturday night special appropriations for extra days of the session must be [illegible]

Money for Commission.

[illegible] appropriation of $200,000 in a bill by Senator Thompson, for the Railroad Commission to carry out its newly-vested powers of rate-fixing for public utilities in the municipalities of the State was voted out of the Senate Finance Committee last night.

Anti-alien Bill Defeated.

After extensive debate the Assembly voted 16 to 32 against the Harris bill requiring workmen employed in hazardous occupations to possess sufficient knowledge of English to read and understand rules and regulations affecting their employment. The measure was opposed by mine operators, railroad companies and other large employers of alien labor.

Strong Charges.

WALSH EXTENDS HIS PITY TO ROCKEFELLER, JR.

Industrial Relations Chairman Says Son Simply Obeys His Father.

In Further Discussing the Colorado Mining Situation He Declares the Rockefeller Fortune Points the Way to the Solution of Our Labor Troubles — Employing Power of United States Controlled by One Man.

[BY A. P. NIGHT WIRE.]

CINCINNATI (O.) May 2.—Frank P. Walsh, chairman of the United States Commission on Industrial Relations, in answering the charge of John D. Rockefeller, Jr., that he had made public private correspondence, stated today that "no matter which has to do with breaking down the civic organism of the State or country can be called private.

"If these letters that Mr. Rockefeller has sent to this commission are true," Mr. Walsh continued, "and I believe they are true, then I have violated no confidence, inasmuch as the facts in these letters show conditions which have not heretofore been given to this commission, and which I believe are vital to the understanding of the Colorado coal strike situation.

ONE MAN'S POWER.

"But I have nothing but pity for John D. Rockefeller, Jr. He is representing the greatest fortune in the world, and I want to say in doing this he does not do anything without first getting orders from Tarrytown. John D. Rockefeller, Sr., is still managing the mines in Colorado; he is still building up all of his investments the same as he did when building up the Standard Oil Company.

"And in this respect I want to say that if this commission did nothing more than open up the doors of No. 26 Broadway it would have justified its existence. I believe the fortune of Rockefeller and the Rockefeller industries point the way to the solution of industrial unrest in the country today. I base this conclusion on what the commission has found out to be facts. The source of the potential employing power of the United States is almost entirely invested in New York City, and I might say it is almost subject to the will of one man, and that man is J. D. Rockefeller.

WHAT IS PEACE?

"I want to call your attention to the fact that the Rocky Mountain Fuel and Iron Company and the Victor Fuel and Iron Company are two of the largest corporations of this nature in Colorado and are practically controlled by the Rockefeller group, owners of the Colorado Fuel and Iron Company. This is a fact, despite the stout denial by the Rockefeller people up to the time that we went to Colorado to conduct the investigation."

Mr. Walsh then sketched briefly the situation in Colorado.

"Mr. Rockefeller in his letter to me stated that it appeared singular to him that I was the one to disturb industrial peace," continued Mr. Walsh. "If the trial of Lawson and the Ludlow massacre is industrial peace then God forbid that we have peace. I fully agree with Mr. Rockefeller that the women and children at Ludlow were not shot but were smothered to death, and I lay this at the door of the Rockefeller group.

"It is a crime in Colorado to fix prices, but in a letter from L. M. Bowers to J. D. Rockefeller, Jr., Mr. Bowers said:

"'The Colorado Fuel and Iron Company usually leads in the fixing of prices.' Mr. Bowers is now in the East. Watch and see if Mr. Bowers is brought back to Colorado and punished for what is a crime in that State, the fixing of prices.

THE HILLIS LETTER.

"A letter that has been sent broadcast contains a speech by the Rev. Newell Dwight Hillis of Brooklyn, N. Y., part of which says that the Colorado operators were willing to meet with the union and deal with them collectively. This is a falsity that is palpable. Ex-Senator Patterson of Colorado, on the witness stand, testified that he had a group of operators and a group of union-mine officials in adjoining rooms, and that the union miners not only agreed, but were anxious to meet with the operators, but that the latter absolutely refused to meet with the union men. This Hillis pamphlet was issued from Detroit and inquiry there by our investigators revealed the fact that the young lady in charge of the office did not know where it came from, but was under instructions to see that it was widely distributed."

Mr. Walsh then touched upon the Texas land situation. He said in part:

TEXAS CONDITIONS.

"In Texas conditions are the worst of any, but the hopes and the hearts of the people are brighter than any. We received sworn testimony of numerous witnesses that men, some of them with families, worked for 50 cents a day and had to pay their own board. At the same time we ascertained that on one ranch alone, the Taft ranch, comprising about 500,000 acres, only 12,000 were being worked. We found in Texas conditions bordering upon serfdom. We found that in numerous localities the women and children of Texas are in the same condition that confronts the women and children in the cruel, crowded and congested districts of some of our factory towns, plus loneliness and lack of educational facilities."

Mr. Walsh in answering Mr. Rockefeller addressed the People's Power League of this city.

THREATEN REVOLT AGAINST VILLA.

[BY A. P. NIGHT WIRE.]

DOUGLAS (Ariz.) May 2.—It is reported in Carranza circles here that Gov. Maytorena's Yaqui Indian troops under command of Chief Urbalejo, now encamped between Cananea and Naco, Sonora, threatened to revolt against the Governor unless their pay was forthcoming before tomorrow night.

It was said the Indians had not been paid for many weeks, even in the Chihuahua State currency sent to Maytorena by Villa, which Carranza partisans say used to be their remuneration. Maytorena arrived at Nogales, Sonora, to make that town his capital.

SERRANO GOES TO MAZATLAN.

[BY A. P. NIGHT WIRE.]

ON BOARD U.S.S. COLORADO, MAZATLAN (Mex.) May 1 (by radio to San Diego, Cal, May 2.)—Gen. Pablo Serrano, who hauled down the American flag on the steamer Benito Juarez recently, and who, it is understood, is to be held responsible by the United States for his action, has returned secretly to Mazatlan. The Colorado arrived at Mazatlan today.

LIMIT IN HAILSTONES.

Large as Baseballs They are Hurled Upon Scattered Sections of Missouri, Killing Stock.

[BY A. P. NIGHT WIRE.]

ST. LOUIS, May 2.—Hailstones as large as baseballs were hurled upon scattered sections of Missouri today. The damage to crops and livestock will run into thousands of dollars. At Sturgeon, Mo., a boy was killed by lightning.

In St. Louis the streets were flooded in places by several feet of water.

Commentary.

OFFICIAL COMMUNIQUES FROM THE GREAT WAR.

[BY ATLANTIC CABLE AND A. P.]

PETROGRAD, May 2 (via London, May 3.)—The following official communication was issued tonight:

"Detachments of the enemy occupy the region of Szawle (Shavli, seventy-seven miles northwest of Kovno.) German patrols appeared May 1 near Libau. The same day hostile torpedo boats visited the Gulf of Riga.

"West of the Niemen engagements continue. At the village of Tayenko, on the right bank of the River Netta, an entire company of a German line regiment surrendered.

"In Galicia, on the night of the 30th, strong Austrian forces opened an offensive in the region of Cieskowice. Our fire forced the enemy to retire 600 paces from before our trench.

"In the Carpathians the same night we repulsed Austro-German attacks in the vicinity of Golovetzko and Senetchouv."

FROM VIENNA.

[BY ATLANTIC CABLE AND A. P.]

VEINNA (via London) May 2.—The following official communication was issued today:

"In Russian Poland the enemy has been repulsed in some sectors of our advanced positions, our troops reaching the wire entanglements at the principal points.

"On the West Galician front of the Carpathians the artillery has been active.

"On the heights between Orawa and the Opor Valley we repelled heavy attacks by the Russians and captured 200 prisoners. Afterward we proceeded to attack a strong Russian point east of the height of Ostry and took several hundred Russian prisoners and machine guns.

"In Southeast Galicia and Bukowina there is no change in the situation."

FROM PARIS.

[BY ATLANTIC CABLE AND A. P.]

PARIS, May 2.—The following official communication was issued by the War Office tonight:

"In Belgium to the north of Ypres the Germans attempted an attack on our right, but were immediately checked by our machine guns.

"Nothing new has occurred on the British front.

"At Maucourt, to the south of Chaulnes, an attack in which about eighty men engaged was directed against our lines. The Germans were armed with wire cutters, grenades, automatic pistols and knives. They were almost all cut down by our infantry; several of them were taken prisoners.

"In the valley of the Aisne and in Champagne the enemy employed during the course of the day divers devices, which, however, were without effect—near Tracy le Nont, glass tubes which threw off, in breaking, the odor of ether; between Rheims and the Argonne, bombs charged with inflammable materials, and, finally, gases emitting a greenish smoke, which rose over the lines of the enemy without reaching ours.

"In the forest of Le Pretre the Germans essayed a counter-attack, but were not able to debouch. We are holding all of our gain of yesterday, and continued during the day to bombard the front to the south of the entrenched camp of Metz. The efficacy of our fire on one of these forts is undoubted, as well as on the barracks and the railway near by."

FROM CONSTANTINOPLE.

[BY ATLANTIC CABLE AND A. P.]

CONSTANTINOPLE, May 2 (via London, May 3.)—The following official communication was issued today:

"The left wing of the enemy was attacked by us several times on the evening of May 1 from our positions near Gaba Tepeh and driven back in a northerly direction toward Ari Bur Nu.

"The enemy yesterday attempted an advance in order to avoid an effective flank fire by our artillery, but was driven back to his old positions by our bayonet attack.

"During this operation we captured two machine guns and all the material and munitions landed by the enemy near Seddul-Bahr.

"By reason of our artillery fire the enemy is in an untenable position.

"The enemy's ships have taken no further action against the straits.

"An enemy aeroplane flying over the sea near Alexandretta was damaged by our fire and fell into the sea."

FRENCH TROOPS FORCED BACK.

[BY ATLANTIC CABLE AND A. P.]

ATHENS, May 2, via wireless to London, May 3.—The French troops, which landed on the Asia Minor side of the Dardanelles, retired after a stubborn battle lasting two days.

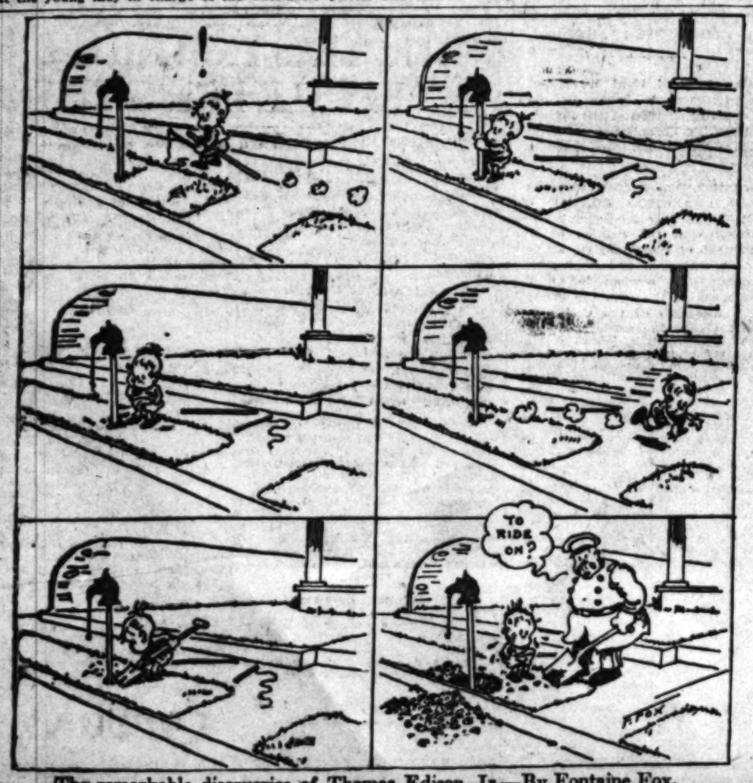

The remarkable discoveries of Thomas Edison, Jr.—By Fontaine Fox.

Exposed.

RIDS THE ARMY OF CRIMINALS.

England will Have None of the "Black Hundred."

Adventurers and Sharpers Get Commissions by Stealth.

Woman's Arrest Leads to the Downfall of Crooks.

[BY ATLANTIC CABLE AND DIRECT WIRE—EXCLUSIVE DISPATCH.]

LONDON, May 2.—Gen. French and the War Office are now endeavoring to get rid of a number of undesirable officers, who, in the last few months, have obtained commissions in the army, especially in crack regiments, like the Guards, the Rifle Brigade and Tenth Hussars, more or less by false pretenses. These officers have become known in the service and in the military clubs in London as the Black Hundred.

Last week four officers in the British army in France were cashiered and six in England were deprived of their commissions. It is believed that more than forty have previously been secretly weeded out. These men are adventurers of the worst type, blackmailers, professional sharpers, bankrupt financiers, racing touts, etc. The ease with which commissions in the army are now obtained, even in the crack regiments, by men who are physically fit and less than 35 years old, made it an easy thing for these adventurers to find as officers in the Guards and other crack regiments a wide and profitable field for the exercise of their particular talents.

FORGES REFERENCES.

It is true that to obtain a commission in the army an applicant must give as reference an officer of field rank, but these references are often not inquired into, so a swindler or adventurer by daringly giving the name of some prominent officer at the front as a reference readily obtains a commission.

One of the officers dismissed from the army last week obtained a commission in the Grenadier Guards a couple of months ago. On his application form he gave a reference to Gen. Smith-Dorrien. He was quartered at St. James Barracks, and he and his wife were invited to dine at Buckingham Palace, as is customary in the case of all newly-joined officers of the Guards.

WOMAN CAUSE OF EXPOSE.

The officer's wife shortly afterward started a fund for opening cafes for soldiers at Bolougne and other places, in the collection of which she was assisted by the Queen and several ladies of the royal entourage, with the result that in less than a month this lady, an attractive, smart-looking woman of about 30, had got in some $12,000. Then the lady disappeared and with the money opened a gambling hell in Calais, under an assumed name, which was raided and broken up by the military authorities. This incident led to inquiries that resulted in the discovery of the fact that the lady was not married to the officer whose wife she had pretended to be and that the officer in question had served a term of imprisonment some years ago as a fraudulent bankrupt. He was then at once cashiered.

Since this incident Queen Mary will not receive the wives of officers who have not been presented at court, as Her Majesty at first arranged to do during the war. This means that no officer's wife can meet the Queen without her name being submitted to the scrutiny of the Lord Chamberlain.

IN A FERTILE FIELD.

Another member of the Black Hundred who was dismissed from the army last month was a once notorious card sharper named Smithwick, who changed his name and obtained a commission in the Blues. He was sent to France as a transport officer, and during his three weeks' service aboard "lifted" $30,000 from a wealthy young French officer and won lesser sums from the Prince of Wales, the Duke of Roxburghe and a Mr. Behrens, a nephew of Lord Rothschild.

A statement by the young French officer to a member of the English headquarters staff led to inquiries being made about the sharper, with the result that he was cashiered.

Edgar N. Vance.

LOS ANGELES-BOUND SHIP IS RESCUED AT SEA.

[BY A. P. NIGHT WIRE.]

SAN FRANCISCO, May 2.—The steamer Edgar H. Vance that was drifting rudderless in the Pacific has been picked up by the tug Navibator that was sent in search of her, according to wireless information received here late tonight, and is now being towed back to San Francisco at a rate of three and a half knots an hour. She was found 150 miles off Santa Cruz, Cal.

The owners of the vessel received a wireless last night from Capt. Setke stating that her rudder had been carried away and her galley washed overboard by the heavy seas. Since then nothing has been heard. The tug Navigator has been sent out to search for her.

During the height of the storm, Friday afternoon, the Vance's deckload of lumber was carried away. That evening she lost her tow, the Norwegian ship Aggi and because of the storm was unable to put lines aboard the ship again. No fears are expressed for the Aggi, as it is thought she will be able to make her way under sail without trouble.

OTHER SHIPS SAFE.

Most, if not all, of the other vessels that were delayed by the storm have either arrived at their destination or returned to their port of departure.

The big steamship Northern Pacific, with 200 passengers aboard, after fighting mountainous seas and a terrific wind for thirty hours and having both steam and hand steering gear carried away, arrived in port shortly after midnight and docked at 2 o'clock this morning.

Despite the heavy weather and the loss of steering gear that compelled the vessel to heave to and later to proceed slowly with donkey gear, Capt. Ahman declared upon the arrival of the steamer that there was no time when she was in danger, despite the fact that she had bad weather from the time she left Flavel, Or., until she arrived at San Francisco. There was no panic among the passengers, he said.

The coast guard cutter McCullough and the tug Defiance were sent out to the relief of the Northern Pacific when a wireless message brought the information that she was disabled, but by the time they arrived temporary steering gear had been rigged and the passenger steamer was under headway.

WIND 100 MILES AN HOUR.

The steamer Pennsylvania, with thirty-one passengers aboard, arrived last night. She shows the effects of her long battle with wind and wave. She has a heavy list to port, due to the shifting of her cargo. An exceptionally high wave carried away the port anchor and the major part of the forward bulwarks were smashed. Two of the forward cargo booms were snapped off short and two of the boats were carried away by high waves.

Capt. C. F. Austin reports that the wind at its height had a velocity of 100 miles an hour. The passengers were locked in their staterooms.

The steamer Iowan, which was blown far to the southward by the storm, reached this port late last night. Capt. Dow reports a wind velocity of 100 miles an hour.

Several coasting vessels have arrived in, some of them having taken twice the ordinary length of time to make their trips.

WATCH THE TIMES PRIMARY ELECTION BULLETINS.

The Times will bulletin primary election returns Tuesday night, May 4, in front of the New Times Building, First and Broadway, and The Times Branch Office, 619 South Spring street.

Up-to-the-minute returns will be received from every precinct in Los Angeles, and thrown upon large screens opposite the New Times Building and The Times Branch Office.

The Times also will give returns by telephone to all who call.

Safe Refuge.

PEOPLE FLEE FROM KURDS.

THOUSANDS OF ASSYRIANS ARE FORCED FROM HOMES.

Residents of the Smiling Gardens on Lake Urumiah Swarm into Russia or are Under American Protectorate to Escape the Raiding Mohammedans.

[A. P. FOREIGN CORRESPONDENCE.]

TIFLIS (Trans-Caucasia), Saturday, March 27.—Many thousands of Assyrian inhabitants of the country west of Lake Urumiah have had to flee before the coming of the raiding Kurds. Some 45,000 or 50,000 of these people a few months ago occupied the Smiling Gardens on the Lake shores. Now 12,000 are refugees in Russia and some 15,000 or 17,000 took refuge under the protection of Dr. Harry P. Packard of the American Presbyterian mission at Urumiah.

His successful efforts in their behalf already have been told by cable.

His name will survive in Assyrian traditions.

The members of the central committee of the Assyrian or Chaldean Christians are awaiting only one thing, the return of the Russians, to endeavor to reconstruct into a safe community this remnant of the ancient empire of Ninevah. The committee men fled with their families. They can only hope today that some of their relatives will be returned to them from Kurdish enslavement. Those who did not escape or were made slaves, perished.

The committee men speak English fluently and were at one time prosperous merchants. This was before their little tribe was gripped by the cogs of the great war.

The Assyrians took sides with the Russians in the war, while the Mohammedans turned to the Turks and Germany. Organized and drilled by Russian officers, the Assyrians rendered valuable services by fortifying some of their villages and guarding the caravan roads to Urumiah.

BRITISH LOSSES AT DARDANELLES.

[BY ATLANTIC CABLE AND A. P.]

LONDON, May 2.—A casualty list issued this evening by the British War Department shows that during the landing of British troops in the operations against the Dardanelles that is between April 25 and April 30, twenty-six men of the British fleet were killed and fifty-three were wounded.

Germans Hold St. Julien.

[BY ATLANTIC CABLE AND A. P.]

AMSTERDAM (via London) May 2.—A Berlin official statement received here today says that contrary to reports abroad, the village of St. Julien, West Flanders, is still firmly in the hands of the German troops, whose advanced lines are even some hundred meters beyond it.

Socialists Denounce War.

[BY ATLANTIC CABLE AND A. P.]

PARIS, May 2.—Socialists throughout Spain and Switzerland held large demonstrations today, denouncing the present war and militarism in general. The meetings generally were without incident and the police were not obliged to interfere.

Rejoinder.

IGNORANCE OF DEMOCRATS DISRUPTS AMERICAN NAVY

Former Secretary Von L. Meyer Declares Organization is Destroyed.

Changes are Made by Politicians Without Consulting Experts and He Says Under Present Plan of Building Ships We are not Even Keeping up with the Natural Deterioration — Docks, Men and Aircraft Needed.

[BY A. P. NIGHT WIRE.]

BOSTON, May 2.—Former Secretary of the Navy George von L. Meyer made public tonight a statement reviewing the open letter from Secretary of the Navy Daniels to President Garfield of Williams College, concerning the present status of the naval equipment of the United States. Mr. Meyer opens with the statement that Secretary Daniels's discussion of the subject "leaves much to be desired in the way of information." The statement follows:

"The Secretary neglects to state, when he refers to the last two years of the Taft administration, that the House of Representatives, which originates appropriations, was in control of the Democrats on account of the bye-elections; that they went into caucus and voted 'no battleships.'

CAUCUS ON PATRIOTISM.

"It was on the issue that no party could afford to caucus on patriotism, placed before the people by some of the leading papers at my request, that we broke the caucus and obtained, very grudgingly, from the Democrats one battleship for each of the remaining two years.

"The war and the campaign of education on national defense has influenced Congress in making more liberal appropriations, but the third battleship Mr. Daniels obtained was made possible by the sale of the Idaho and Mississippi to Greece, using the fund derived from this transaction for an additional dreadnaught. But the Idaho and Mississippi were both modern ships, built in 1904, while President Wilson's sale was a good business transaction, it will not, apparently, increase our tonnage. It should also be noted that the Indiana, Massachusetts and Oregon can no longer be included in our tonnage list; that the Iowa, Kearsarge, Kentucky and Alabama will reach their age limit in 1916, while the Illinois, Wisconsin, Maine, Ohio and Missouri are due for replacement by 1920, as battleships become obsolete in twenty years. It is obvious, therefore, that a policy pursued according to this year's programme of two battleships with certain auxiliaries, no scout cruisers and no battle cruisers will lead nowhere if it is the real purpose of the nation to have an adequate navy, for we are not even following a programme of new construction intended to replace those vessels which have been or will soon be condemned because unfit for service on account of age.

"While, as the Secretary has stated, the navy is today recruited to its maximum strength (which is due to the decreased demand for labor in various lines of trade throughout the United States,) yet the commander-in-chief of the fleet, in a communication to the Naval Academy, gives the opinion that the fleet lacks in its complete equipment, about 5000 men and a number of officers.

MORE MEN NEEDED.

"To put all the ships in commission that could be useful in time of war would require 18,000 additional men and many officers, according to Admiral Badger in his evidence before the Naval Committee this winter; and yet, in his letter the Secretary assures the public that the navy in 1915 is larger, better equipped and in better condition than in the previous year, while experts know that this is impossible, since many of the battleships have been retained so long in Mexico that fleet maneuvering, vital for efficiency, has been totally hampered and intertered with.

"The naval conflicts of the European war have emphasized the importance of speed, range and armament. The Blucher, faster than any of our ships, was destroyed because she was no better than any of the other ships in the conflict. Yet we are building battle cruisers or battle cruisers. The Secretary, in his enthusiasm over 14-inch guns, which, he says, shoot farther, shoot straighter and harder than any naval gun now in use, overlooks the fact that Japan, in commission and building, has naval ships with 14-inch guns considerably as good as our 14-inch guns, that England has the Queen Elizabeth in commission with 15-inch guns, a battleship of over 27,000 tons, with a speed of 25 knots, and nine battle cruisers and capital ships building with 15-inch guns.

"The war has demonstrated the need and value of aircraft. The general board recommended the appropriation of $5,000,000, but only one-fifth of the amount was obtained.

"In view of the increasing use of submarines and the accident in Hawaii, there is urgent necessity for testing and wrecking docks that should be used for salving submarines of every size, docking submarines and testing to determine the resistance to external water pressure. Two docks of the description will be required for the Atlantic and two for the Pacific.

SUPPLY SHIPS SHORT.

"Upon the efficacy of the supply ships depends the efficacy of the fleet. The importance of supply ships has also been demonstrated in the war. One was authorized in 1913 which would have been nearly completed at this time if built under contract. It is to be constructed in one of the navy yards and it has not yet been laid down.

"Without ample coal and oil storage at distant bases, in the absence of a large merchant marine to insure a continuous supply of fuel, the range and efficiency of the fleet will be seriously impaired in time of war.

"The general board in a report to the Secretary, stated: 'That the efficiency of the fleet is measured too frequently in the public mind by the number and tonnage of its material units, whereas the real strength of the fleet is the sum total of its personnel (efficiency, skill and training) and its material, and of these two elements the former is important, the personnel, is too often forgotten and neglected in the provisions for our fleet.' One of the basic troubles at the present time is the demoralization which has been going on of our personnel and which is not taken into account. It is poor economy to build battleships without making, as we are doing, a proper provision for the personnel."

(Continued on Fourth Page)

Today Is Bargain Day In Used Pianos

UPRIGHTS
- Used Behr Bros.
- Used Haines Bros.
- Used Cable Co.
- Used Mathushek
- Used Gilbert
- Used Lisst
- Used Guild
- Used Benedict
- Used Rembrandt
- Used Huntington

GRANDS
- Used Hardman
- Used Packard
- Used Ludwig
- Used Knabe
- Used Chickering
- Used Steinway B.
- Used Steinway O.

PLAYERS
- Used Emerson Angelus
- Used Angelus
- Used Kingsbury Player
- Used Euphona
- Used Playertone
- Used Price & Teeple

Sales come and sales go but those who know watch for our "Bargain Day" advertisements when desiring a used instrument. It costs no more to trade with the first-class house where satisfaction is a certainty. START TODAY.

Uprights

The 10 uprights listed are in fine condition, guaranteed and exchangeable. Your choice at $175.00, $6.00 per month.

Grands

These grands are indeed fine ones, but today they will go at $295 to $650. Terms $10 to $25 per month.

Players

The list speaks for itself, $375 to $675. Terms as low as $12.00 per month.

THE WILEY B. ALLEN COMPANY,
416-418 South Broadway, Los Angeles, Cal.
Please send full information regarding used pianos, and your easy payment plan.
Sign here .....
Address ..... Times

416-418 South Broadway

The Wiley B. Allen Co.

Los Angeles. San Francisco. San Diego. Portland, etc.

Sacramento.

NEW HIGHWAY TO IMPERIAL.

Assembly Votes to Build Road to Our Market Basket.

Opens Great Food-growing Center to Los Angeles.

Road will be of Inestimable Value to the South.

[SPECIAL CORRESPONDENCE.]

SACRAMENTO, May 1.—By a unanimous vote the Assembly passed this afternoon two appropriations of $100,000 each for the Brawley and Grand Hill roads in Imperial county. These roads are to be connecting links joining the Imperial Valley and Arizona with Los Angeles and San Diego. Assemblymen Avey of Riverside and Willis of Imperial sought in the opening of the session to get a $200,000 appropriation for each of these roads. Failing in this, they pooled issues and agreed to the fifty-fifty division between the two highways. Clerks of Santa Ana and Lostutter of Pomona kept the opposition members of the Assembly in line for the southern appropriation while Avey and Willis secured the support of the Wright administration. The result was that this becomes one of the few important measures that have passed unanimously.

Avey commemorated the occasion by distributing two boxes of Riverside oranges among the members. Speaking of the appropriations after the close of the daily session, he said: "I am pleased to report that the quarter road appropriation of $100,000 has just been passed by the Assembly; and also to report that the appropriation for the Sand Hill road in like sum has passed.

"This will give a completed highway from Los Angeles to Yuma, via the Coachella Valley and the south side of the Salton Sea, through the Imperial Valley by way of Brawley and El Centro to Yuma.

OPENS THE BREAD BASKET.

"The counties of Riverside and San Bernardino are spending the sum of $500,000 to complete the system between the Los Angeles county line and the Riverside Imperial county line, near the Salton Sea. The appropriation for the Brawley road will build a highway along the south side of the Salton Sea and will give the Imperial Valley an outlet from the north, connecting with the counties of Riverside, San Bernardino and Los Angeles, and will serve a population of nearly 1,000,000 people. I think the construction of this highway will not only be a great blessing to the people of the Imperial Valley, but will likewise be a great service to the great population that will use the foodstuffs produced in the Imperial Valley, which has been called the bread basket of Southern California.

"The important feature of this road construction is the fact that it lies upon a level course for more than 200 miles, without mountain grades and will therefore be the great commercial highway that will connect up our back country with the population of the coast and the interior. It will likewise form a connecting link so that the through travel from the East, which is destined to come over the Sunset ocean highway, may reach the Coast either over the road or over the San Diego road, as such travelers may elect."

BENEFITS ARE VAST.

Assemblyman Wills expressed his gratification as follows:

"The action of the Assembly in passing the two appropriation bills providing for the expenditure of $200,000 on the road from the Riverside county line through Imperial county to the recently constructed bridge across the Colorado River at Yuma, Ariz., marks an epoch in the history of road legislation for Southern California of which all may well feel proud.

"The favorable reception of these measures by the Assembly, and the unanimous vote by which they were passed, will serve to convince the people of Southern California that the northern part of our State is not altogether antagonistic to our interests.

"This connecting link between Imperial Valley and the State of Arizona will firmly establish an all-year-round route by which the future thousands of automobile tourists from the Middle West and the far East may enter our State, passing directly through the far-famed Imperial Valley and in addition thereto, will bring our State in closer and more friendly relationship with our sister State of Arizona and New Mexico. The benefits of this road are not confined alone to Imperial county, but will insure to the whole State.

MONEY FOR THE GUARD.

An appropriation of $50,000 for National Guard encampments and for militia cruises will be reported favorably to the Senate by the Finance Committee tomorrow. When the bill was threatened with a reduction to $20,000 in committee, John F. Neylan, president of the Board of Control, saved it with a declaration that cuts in the appropriation would cripple the National Guard and make recruiting difficult.

MAY ADJOURN SATURDAY.

Administration leaders decided today upon a plan that will be vigorously pressed to accomplish final adjournment of the Legislature Saturday, May 8. Although a resolution, just concurred in by the Senate, is pending, calling for adjournment May 6, opinion has been prevalent the last few days that the Assembly's action on the Judge Childs's case would put off adjournment until about May 12. But Saturday will be the eighth legislative day and the appropriations for pay of the Senate and Assembly attaches will be exhausted then. If the leaders fail to put through their plan to quit Saturday night special appropriations for the extra days of the session must be made.

Money for Commission.

The appropriation of $200,000 in a bill by Senator Thompson, for the Railroad Commission to carry out its newly vested powers of rate-fixing for public utilities in the municipalities of the State was voted out of the Senate Finance Committee last night.

Anti-alien Bill Defeated.

After extensive debate the Assembly by 16 to 32 against the Harris bill requiring workmen employed in hazardous occupations to possess sufficient knowledge of English to read and understand rules and regulations affecting their employment. The measure was opposed by mine operators, railroad companies and other large employers of alien labor.

DEMOCRATS RICAN NAVY

. Meyer Declares Destroyed.

s Without Consulting esent Plan of Building up with the Natural d Aircraft Needed.

TIMES.]

et, in his letter the Secretary the public that the navy is larger, better equipped and ter condition than in any ne year, while experts know that impossible, since many of the ips have been retained in Mexico that fleet maneuvering r efficiency, has been terribly red and interfered with.

naval conflicts ofthe European ve emphasized the importance d, range and armament. The , faster than any of our ships stroyed because she was slower y of the other ships in the . Yet we are building no fast or battle cruisers. The Sec in his enthusiasm over big guns, which, he says, are farther, shoot straighter and than any naval gun now in ericonks the fact that Japan is mission and building ships with 14-inch guns just good as our 14-inch guns, ngland has the Queen Elizabeth emission with 15-inch guns, ip of over 27,000 tons, with of 25 knots, and nine other ships building with 15-inch

war has demonstrated the d value of aircraft. The ard recommended the appro- of $5,000,000, but only the amount was obtained. iew of the increasing number marines and the accident to there is urgent necessity for and wrecking docks that may for saving submarines of our cking submarines and tests rmine the resistance to sub- r pressure. Two docks of the ion will be required for the and two for the Pacific.

UPPLY SHIPS SHORT.

n the efficacy of the supply depends the efficacy of the The importance of supply ships e been demonstrated in the ne was authorized in 1913. have been nearly completed, e if built under contract, but be constructed in one of our ards and it has not yet been n.

out ample coal and oil sta- distant bases, in the absence rge merchant marine, to in- ntinuous supply of fuel to nd efficiency of the fleet is usly impaired in time of general board in a report to retary, stated: 'That actual fleet is measured too often lic mind by the number of its material units, ength of the fleet is the sum of its personnel (with its d training) and its materiel. hese two elements the per- nt, the personnel is too often n and neglected in order s for our fleet." One of the oubles at the present time demoralization which has ken of our personnel and which taken into account. Further economy to build battleships making, as we are doing now, provision for the increase in

(Continued on Fourth Page.)

gain Day ianos

es come and sales go, those who know wait our "Bargain Day" ertisements when de- g a used instrument. osts no more to trade h the first-class firms. ere satisfaction is a ainty. START TO- Y.

Uprights

10 uprights listed are ine condition, guaran- d and exchangeable. ur choice at $175.00. 00 per month.

Grands

se grands are indeed ones, but today they go at $295 to $850. ms $10 to $25 per nth.

Players

list speaks for itself. 5 to $675. Terms as as $12.00 per month.

ston, Cal. ened pianos, and your

Victor

Sacramento.

NEW HIGHWAY TO IMPERIAL.

Assembly Votes to Build Road to Our Market Basket.

Opens Great Food-growing Center to Los Angeles.

Road will be of Incalculable Value to the South.

[SPECIAL CORRESPONDENCE.]

SACRAMENTO, May 1.—By a unanimous vote the Assembly passed this afternoon two appropriations of $150,000 each for the Brawley and Sand Hill roads in Imperial county. These roads are to be connecting links joining the Imperial Valley and Arizona with Los Angeles and San Diego. Assemblyman Avey of Riverside and Senator of Imperial sought in the opening of the session to get a $200,000 appropriation for each of these roads. Failing in this, they pooled interests and agreed to the fifty-fifty division between the two highways. Senator of Santa Ana and Lostutter of Ventura kept the opposition members of the Assembly in line for the southern appropriation while Avey and Chandler secured the support of the Administration. The result was that Imperial becomes one of the few important measures that have passed unanimously.

The commemorated the occasion by distributing two boxes of Riverside oranges among the members. Following the adoption of the appropriations after the close of the daily session, he said:

"I am pleased to report that the $150,000 road appropriation of $100,000 has just been passed by the Assembly, and also to report that the appropriation for the Sand Hill road for a like sum has passed.

"This will give a completed highway from Los Angeles to Yuma, via the Coachella Valley and the south side of the Salton Sea, through the Imperial Valley by way of Brawley and El Centro to Yuma.

OPENS THE BREAD BASKET.

"The counties of Riverside and San Bernardino are spending the sum of $500,000 to complete the system between the Los Angeles county line and the Riverside Imperial county line, near the Salton Sea. The appropriation for the Brawley road will build a highway along the south side of the Salton Sea, and will give the Imperial Valley an outlet from the north, connecting with the counties of Riverside, San Bernardino and Los Angeles, and will serve a population of nearly 1,000,000 people. I think the construction of this highway will not only be a great blessing to the people of the Imperial Valley, but will also be a great service to the entire state, in that will use the labor produced in the Imperial Valley, which has been called the bread basket of Southern California.

"The important feature of this road appropriation is the fact that it lies over a level course for more than 200 miles without mountain grades, and will therefore be the great commercial highway that will connect up our back country with the population of the coast and the interior. It will therefore form a connecting link so that the people from the East, which is destined to come over the Sunset route highway, may reach the Coast either over this road or over the San Diego road, as such travelers may elect."

BENEFITS ARE VAST.

Assemblyman Willis expressed his satisfaction as follows:

"The action of the Assembly in passing the two appropriation bills providing for the expenditure of $300,000 on the road from the Riverside county line through Imperial county to the recently constructed bridge across the Colorado River at Yuma, Ariz., marks an epoch in the history of road legislation for Southern California, of which all may well feel proud.

"The favorable reception of these measures by the assembly, and the unanimous vote by which they were passed, will serve to convince the people of Southern California that the Southern part of our State is not in any way antagonistic to our interests.

"This connecting link between Imperial Valley and the State of Arizona will firmly establish an all-year-round route by which the future hundreds of automobile tourists from the Middle West and the far East will enter our State, passing directly through the far-famed Imperial Valley, and in addition thereto, will bring our State in closer and more friendly relationship with our sister States of Arizona and New Mexico. The benefits of this road are not confined alone to Imperial county, but are sure to the whole State.

MONEY FOR THE GUARD.

The appropriation of $50,000 for National Guard encampments and for militia cruises will be reported favorably to the Senate by the Finance Committee tomorrow. When the bill was threatened with a reduction to $30,000 in committee, John F. Neylan, president of the Board of Control, secured it with a declaration that unless the appropriation would cripple the National Guard and make recruiting difficult.

MAY ADJOURN SATURDAY.

Administration leaders decided today upon a plan that will be vigorously pressed to accomplish final adjournment of the Legislature Saturday, May 8. Although a resolution, to be concurred in by the Senate, is pending calling for adjournment May 8, the opinion has been prevalent the last few days that the Assembly's action on the Judge Childs's case would put off adjournment until about May 15. But Saturday will be the last legislative day and the appropriations for pay of the Senate and Assembly attaches will be exhausted then. If the leaders fail to put through their plan to quit Saturday night special appropriations for several days of the session must be made.

Money for Commission.

The appropriation of $200,000 in a bill by Senator Thompson, for the Railroad Commission to carry out its newly granted powers of rate-fixing for public utilities in the municipalities of the State was voted out of the Senate Finance Committee last night.

Anti-alien Bill Defeated.

After extensive debate the Assembly voted 41 to 32 against the Harris bill requiring workmen employed in hazardous occupations to possess sufficient knowledge of English to read and understand rules and regulations affecting their employment. The measure was opposed by mine operators, railroads and other large employers of alien labor.

Revelotion Expected

(Continued from First Page.)

and long drawn out. Whether or not the lower court restrains the treasury officials from retaining the $5000 penalty exacted of the Riggs Bank for refusal to render certain reports, the loser in the first clash will appeal from the decision, and ultimately the whole question of the prerogatives of the Secretary of the Treasury and the Controller of the Currency will be passed upon by the Supreme Court.

THE WEATHER BACK EAST.

Cold Wave Hits all of the Country Except the Ohio Valley and a Section of the East.

[BY DIRECT WIRE—EXCLUSIVE DISPATCH.]

CHICAGO BUREAU OF THE TIMES, May 2.—Chicago's temperature rose to 50 deg. today, but became colder tonight, following a cold rain. All the lakes region continues cold, but some parts of the East and the Ohio Valley are considerably warmer. Several of the Northwestern and Mountain States are close to the freezing point. Practically all the West Central and East Central States had rain today, after protracted drought. Other temperatures:

City—	Max.	Min.
Abilene, Tex.	82	..
Boise, Idaho	44	34
Boston, Mass.	52	..
Buffalo, N. Y.	50	..
Calgary, Alberta	56	..
Chicago, Ill.	50	..
Denver, Colo.	54	..
Des Moines, Iowa	66	..
Dodge City, Kan.	72	..
Duluth, Minn.	42	..
Durango, Colo.	42	..
Galveston, Tex.	78	..
Havre, Mont.	54	..
Helena, Mont.	44	42
Huron, S. D.	52	..
Jacksonville, Fla.	92	..
Kansas City, Mo.	80	..
Knoxville, Tenn.	84	..
Memphis, Tenn.	86	..
Minneapolis, Minn.	52	..
Modena, Utah	38	..
Montreal, Quebec	46	..
Moorhead, Minn.	50	..
New Orleans, La.	86	..
New York, N. Y.	62	..
North Platte, Neb.	62	..
Oklahoma City, Okla.	80	..
Pittsburgh, Pa.	66	..
Rapid City, S. D.	54	..
Roswell, N. M.	72	..
St. Louis, Mo.	80	..
Salt Lake City, Utah	50	..
Sheridan, Wyo.	48	..
Swift Current, Sask.	56	..
Tampa, Fla.	88	..
Washington, D. C.	68	..
Williston, N. D.	52	..
Winnipeg, Man.	54	..

SUFFRAGISTS PARADE.

Yellow Banners of the Women and Red Flags of Socialism Intermingle in New York Demonstration.

[BY A. P. NIGHT WIRE.]

NEW YORK, May 2.—The yellow banners of the woman suffragists and the red fags of Socialists intermingled on Fifth avenue yesterday as the separate parades of the suffrage organizations of New York and the annual May-day parade of the Socialists and Hebrew Trades' Councils moved simultaneously up the avenue. Neither parade took cognizance of the other's existence.

In front of the headquarters of the suffragists, four young women with silver receptacles received offerings of jewelry, gems, plate of gold and silver and sums of money to be placed in the suffrage "melting pot" with which the suffragists hope to secure funds to finance the coming campaign for equal suffrage in New York State. No announcement was made as to the value of the collection.

BIG PARADE IN PHILADELPHIA.

[BY A. P. NIGHT WIRE.]

PHILADELPHIA, May 2.—Five thousand women, men and children marched in the second annual equal suffrage parade here yesterday. Dr. Anna Howard Shaw, president of the National Association for Woman Suffrage, refused the proffer of an automobile and insisted on marching on foot.

KILLED IN AUTO RACE.

Fred Farwell of Oakland Passes Away at Hospital as Result of Injuries at Sacramento.

[BY A. P. NIGHT WIRE.]

SACRAMENTO, May 2. — Fred Farwell of Oakland, 18 years of age, died at the hospital in this city tonight as the result of injuries received when the machine, with which he had just won the five-mile cup race at the motorcycle meet here today skidded into the fence. His skull was fractured and death followed in about two hours.

Farwell had just finished the race and was making a final circuit of the track at high speed. Turning into the stretch his machine was seen to swerve and then it skidded across the track and fell on its side, dragging the rider twenty feet along the fence. The boy was conscious when picked up and thanked those who aided him, but soon lapsed into a comatose condition and did not recover. Six thousand people saw the accident.

BENITO JUAREZ RELEASED.

Protest of State Department to Carranza Results in Little Steamer Being Turned Loose.

[BY DIRECT WIRE—EXCLUSIVE DISPATCH.]

WASHINGTON BUREAU OF THE TIMES, May 2.—The American-Mexican Steamship and Trading Company's ship Benito Juarez, which has been detained at Acapulco by the Carranzistas, was released today, according to advices from Mexico to the State Department. The detention of the vessel was made the subject of a protest by the State Department.

Nearing an End.

EVEN CHANCE FOR CHILDS.

Lawyers to Begin Summing up in Impeachment Case.

Legislative Gossip Equally Divided as to Outcome.

Committee to Delve Deeply into Certain Charges.

[BY A. P. NIGHT WIRE.]

SACRAMENTO, May 2.—Attorneys for Judge John L. Childs and counsel for residents of Del Norte county who are seeking to impeach the jurist for misdemeanors in office, spent today in preparing arguments which they will present tomorrow night to the Legislative Investigating Committee which has conducted an extensive hearing into the various charges of misconduct. The argument of the defense mainly consists of efforts to show from the testimony submitted against Judge Childs there is not sufficient ground to warrant impeachment proceedings before the Senate.

In support of his contention, Attorney J. M. Inman will present decisions and legal authorities which he hopes will convince the committee that his client should be permitted to retain the occupancy of the Del Norte county Superior Court. Attorney James Hanley, who has conducted the prosecution, believes that the evidence he has produced through many witnesses is conclusive and of sufficient weight to justify holding Judge Childs for trial before the Upper House of the Legislature.

CHILDS HAS EVEN CHANCE.

Legislative gossip gives the judge about an even chance to escape further proceedings, but it is reported that the committee proposes to go deeply into the charges that Childs ignored the Constitution when he failed for three consecutive years to empanel grand juries and that he borrowed from estates being probated in his court and permitted notes to be outlawed. There is a disposition on the part of the investigators, it is understood, not to regard seriously the testimony of six convicts that Judge Childs practically "railroaded" them to jail. This phase of the case has been thoroughly sifted by the committee and every possible effort has been made to verify the prisoners' statements.

The committee's report will be made first to the Assembly Judiciary Committee, where it will be considered and then sent to the floor of the House for adoption.

Kehoe's Great Scheme.

A movement to put the State in the fire insurance business is foreshadowed in a resolution introduced in the Senate by Senator Kehoe, which recites that fire insurance has been declared quasi-public in its nature by the Supreme Court of the United States.

Kehoe's resolution declares that "an issue has been raised relative to the reasonableness and fairness of fire insurance rates in California," and it calls for a hold-over Senate committee to investigate every phase of the fire insurance business, the cost of conducting fire insurance business, premium rates, and "the probable cost and security of State fire insurance." An appropriation of $1000 is carried.

PEACE ESSAY PRIZE.

Winners of Contest for $1000 Offered by Carnegie Include Two Men of California.

[BY A. P. NIGHT WIRE.]

NEW YORK, May 2.—The prize winners in the peace essay contest held by the Carnegie Church Peace Union, which closed January 1, were announced by the union today. The first prize of $1000 was awarded to the Rev. Galus Glenn Atkins, pastor of the Central Congregational Church of Providence. The prize was offered to "the pastor of any church in the United States."

Three prizes offered to students in theological seminaries were awarded to R. W. Nelson, Phillips University, East Enid, Okla.; P. W. Blanchard, Andover Seminary, Cambridge, Mass., and R. Niebuhr, Yale School of Religion, Lincoln, Ill.

The ten prizes offered to church members were all awarded to men. Among them were Roy Francis Howes, Palo Alto, Cal., and Arthur Lockwood Johnson, San Jose, Cal.

HODGKIN'S DISEASE.

New Malady Appears in Butte and Carries Away Son of a Prominent Physician.

[BY A. P. NIGHT WIRE.]

BUTTE (Mont.) May 2.—Hodgkin's disease, a peculiar malady, which is said to be baffling the medical profession, has claimed as its victim the son of Dr. T. C. Witherspoon, who has made a special study of the disease and is recognized as an authority on it.

When his boy, Casey, contracted the malady Dr. Witherspoon at once diagnosed it and made a heroic, but futile, fight to save the lad.

Dr. Witherspoon delivered an address on Hodgkin's disease recently before the Western Surgical Society at Denver.

Advance.

FORCES OF OBREGON HAVE OCCUPIED LEON.

[BY A. P. NIGHT WIRE.]

EL PASO (Tex.) May 2.—An official Carranza bulletin from Vera Cruz said today that the forces of Gen. Obregon had occupied Leon and were continuing their advance north against the main Villa army at Aguascalientes. This, however, was denied in official Villa dispatches, which claimed victories at several points south of Leon.

It was said also in the Carranza statement that the column under Gen. Gonzales had occupied the suburbs of Monterey, the metropolis of Eastern Mexico. Carranza troops investing Mexico City were reported to have defeated the Zapata forces in recent fighting twenty miles from the capital, the enemy retreating into the city.

Gen. Angeles, Villa's artillery chief, has been reported officially in Villa statements to have occupied Leon, which lies on the Mexican Central Railroad between Aguascalientes and Irapuato, Obregon's base. Details of continued fighting below Leon were given today in a statement telegraphed to the border by Gen. Villa's secretary.

It was stated that in the fighting last week the Carranza advance was routed at several points around Trinidad, south of Leon, and that 800 Carranza dead had been picked up on the field. The body of Gen. Francisco Murgia, a Carranza chief, was said to have been burned with other Carranza dead at Trinidad.

Fresh troops are being sent south to take the place of those who have been holding the Carranza advance, it was said.

Friction With Germany.

(Continued from First Page.)

ducted largely by Ambassador Page, has established all the facts necessary to serve as a basis for a demand for indemnity upon the German government. The international law experts employed by the Department of State have rendered an opinion that the German submarine commander brought about Thrasher's death in violation of recognized practice and that his government, therefore, is responsible.

Although the facts and the law are on the side of the United States in the Thrasher case, the President has hesitated to make any representations because of his realization of the manner of their reception in Berlin. Such representations necessarily would strike at the very heart of Germany's effort to starve the United Kingdom into submission, as contemplated by the Berlin decree. If the Kaiser's government should admit responsibility, in compliance with a demand by President Wilson, the English would interpret the action as a confession of the illegal character of all operations under the Berlin decree.

What is true of the Thrasher case would likewise be true of those of the Cushing and the Guiflight. Before deciding what to do about the aeroplance attack on the Cushing and the torpedoing of the Guiflight it is necessary to get the facts. When these shall have been reported they will be referred to the international law experts. The advice of these officials then will be considered by the President.

Undoubtedly the same hesitancy will be shown with reference to the representations with regard to the steamers as has been displayed in connection with a demand for an indemnity for the heirs of Thrasher. But it is being borne in upon the administration that it would be most unwise to permit such "accidents" to continue without remonstrance. Failure to remonstrate would be construed by Germany as an acquiescence in the new rules it laid down. Morevover, the President and Secretary of State realize that it is their duty to enforce American rights, and if they are violated or infringed, to see that just compensation is obtained.

INTEREST OF THE ALLIES.

The British and French governments are most anxious that the United States shall take vigorous steps, not only in the Thrasher, but in the Cushing and Guiflight cases. It is to their interest, naturally, to have their enemy embroiled with as many powers as possible. For some reason, not yet clear, the Berlin authorities do not seem to realize the direction in which German-American relations are trending as a result of their policy. Not only is the German embassy negotiating with the Washington government with reference to war conditions, but it is doing the unprecedented thing of dealing directly with the people. The advertisement warning Americans to keep out of the danger zone marks a new departure in diplomacy. It will be pointed to by Germany, in response to American representations with reference to attacks on American ships or the loss of American lives, as proof of the earnest desire of the Berlin government to prevent any friction with this country through operations necessary to its conduct of the war. With such desire the President is in hearty accord—but the notifications of Germany are based upon rules which this government cannot recognize and they do not for a moment, according to the experts, relieve Germany from the responsibility which the acts of its commanders entail.

There is no intention on the part of Secretary Bryan to object to the advertisement of the German warning. As a matter of fact the State Department has done everything in its power to discourage Americans going abroad. Passport restrictions have been made severe and only in exceptional cases are letters given.

Count Von Bernstorff, the German Ambassador, will be in Washington this week. It is expected that he will transmit to the department the reply of his government to the Bryan note, written by the President, refusing to forbid the sale of munitions to the allies. From all that can be learned, Germany will not go to the point of making a demand for the suppression of the trade though it will be clearly represented that its view as to the unfriendliness of it has not been changed by what the President said.

CHILD NAMED FOR WILSON.

PRESIDENT IS GODFATHER OF HIS ONLY GRANDSON AT CHRISTENING.

[BY A. P. NIGHT WIRE.]

WILLIAMSTOWN (Mass.) May 2.—President Wilson became the godfather of his only grandson here today and added to his duties by promising to safeguard the religious welfare of the child, the son of Mr. and Mrs. Francis B. Sayre. Immediately afterward the President left for Washington, where he will arrive tomorrow morning at 9 o'clock.

Only a small party witnessed the ceremony, which was held in St. John's Protestant Episcopal Church. When the family gathered before the baptismal font and Rev. Dr. Carter took Baby Sayre from his mother, the child cried loudly in protest, but was quickly quieted. Superstitious members of the party were pleased when the baby cried, saying it was an omen of good luck.

The child was named Francis Woodrow Sayre in honor of his grandfather. The President is said to have objected at first, saying Baby Sayre should live his own life.

TORNADO AT FULLERTON.

[BY A. P. NIGHT WIRE.]

FULLERTON (Neb.) May 2. — Farm buildings valued at nearly $10,000 were destroyed west of Fullerton last night by a tornado that swept an area over a mile wide and many miles in length. The tail of the twister struck Fullerton in disappearing. No fatalities have been reported.

The Neal Modern Drink Habit Treatment

Has Been Successfully Administered for Years at Sixty Splendid Neal Institutes in the Principal Cities of the World.

It has saved thousands and it will save you, or your drinking fathers, sons and husbands. It is purely vegetable and administered internally—hypodermic injections are never used. Call, write or phone the Los Angeles Neal Institute, 945 South Olive Street, G. U. Neal, Manager, for full information. Phones: Broadway 4602, A4072. Drug habits treated. Don't waste your time and money on "Secret Cures" for the Neal Treatment never fails.

ORDER YOUR CRACKPROOF GARDEN HOSE TODAY

INSIST UPON BOWERS CRACKPROOF HOSE NO KINK - NO CRACK - NO LEAK

Cost more per foot to buy but you won't have to buy again for years.

For Sale by all Good Dealers

If your dealer cannot supply you write or telephone our Los Angeles warehouse and we will send you the name of nearest dealer who can.

MANUFACTURED BY BOWERS RUBBER WORKS San Francisco

Los Angeles Seattle

1915 General Committee Presents

The 1915 Rodeo

at Stadium

East Thirty-fifth and Hooper,

Every day, 2 o'clock

May 1 to 9.

Prices—50 cents and $1; Children 25 cents.

Trust Talks-

No. 3

By N. M. CONVERSE,
Assistant Trust Officer,
Los Angeles Trust & Savings Bank.

"When appointing a private executor, you would naturally choose a friend or relative of nearly your own age. On the death of such trustee, which may occur soon after your own, the affairs of your descendants must pass to others unknown to you. Our Trust Department is the perfected modern device for executing wills—it is perpetual, has a continuous life, takes no holidays, has no illness—the handling of estates is our business, not a 'side issue' as with the private executor. Our Trust Officers will be glad to meet you any time."

Mr. Converse became Chief Accountant for the National Bank of California in 1907; was admitted to the Bar in 1910, and since has engaged in Trust work. Was elected Assistant Trust Officer of the Los Angeles Trust & Savings Bank in July, 1913.

LOS ANGELES TRUST AND SAVINGS BANK
SIXTH & SPRING STREETS
Branch—at Second & Spring and Pico Street & Grand Ave.

Do you know all you should about the winding up of your estate?

DO YOU know the legal procedure when a man or woman dies without a will—or leaves a will that names no Executor? The difference between an individual and a corporate Executor? And scores of other points in administration?

These FREE BOOKS Will Set You Right

The Groundwork of Administration,
The Division of Estates,
Trusts,
Different Kinds of Executors,
The Acid Test.

One or all given gladly to interested persons.

Banking Hours 8 A.M., till 10 P.M.

CITIZENS TRUST AND SAVINGS BANK
Owned by the Stockholders of the CITIZENS NATIONAL BANK
Broadway at Third

Burlington Through Sleeper Service

If you go east direct via Salt Lake Route—Rio Grande—Burlington Scenic Line, you can go in through tourist sleepers to Chicago and other eastern cities.

If you go east via San Francisco, you can go with the Burlington's Personally Conducted Tourist Sleeper Parties, stop over at San Francisco for the Exposition, and easily arrange for your berth thence east, either with me or with W. D. Sanborn, General Agent of the Burlington, 685 Market St., San Francisco, or with the initial agents.

Standard sleeper passengers have these accommodations to San Francisco and daily through standard sleepers over the Southern Pacific—Rio Grande—Burlington through Scenic Colorado to Chicago; connecting through standard sleeper service for St. Joseph, Kansas City and St. Louis.

In making your travel plans, let me help you with your through sleeper accommodations, either from Los Angeles or San Francisco.

Burlington Route

W. W. Elliott, General Agent, 626 S. Spring St. Los Angeles

Phones: Home F. 1002; Sunset Main 1002

Stewart Suits or Overcoats Made to Measure $14

321 W. 3rd St 3rd Floor

Take Elevator and save $12

We Are Painless Dentists

And yet there are people who go to their dentist, wait in an agony of apprehension for their call to his chair and sit in justified fear and trembling while he probes and grinds and cleans and scours and hurts. Ouch, MURTH! Simply because they have not been made to appreciate to the full how absolutely unnecessary is any pain. Yale Dentists, 446 South Broadway, Third Floor, Parmalee-Dohrmann Building.

RUPTURE

Dr. Joseph Pandrey, European specialist, cures all curable rupture permanently, no matter how long standing nor the age, without operation or injection nor detention from business. For further investigation call at my office, 1421 Santee street, Los Angeles, Cal. Phone Broadway 4314. Hours 9 to 12, 2 to 4, except Sunday.

PYORRHEA

We Cure It.
We refer you to cured people.
Let us explain our new method.
EASTERN DENTISTS
Sherman Hotel Bldg., 404 S. Hill.

Cannot Burn or Explode
CARBONA Cleaning Fluid
Cleans Furniture Upholstery
Wet a clean cloth with Carbona and rub the soiled spot gently. All agencies.
15c, 25c, 50c & $1 Bottles. All Druggists

The Times Free Information Bureau
619 South Spring Street

THE TIMES FREE INFORMATION AND RESORT BUREAU is for the accommodation and benefit of persons seeking interesting routes of travel, desirable hotels and rest, recreation and recuperation at the seashore or in the mountains.

Particulars are furnished by competent attendants and by correspondence to the general public regarding rates and attractions of railroad and steamship lines, hotels and pleasure and health resorts. Photographs, descriptive circulars and transportation literature are kept on hand for inspection and distribution. Times readers can obtain here in a few minutes without the delay incident to writing for it, all the information necessary for a safe and enjoyable journey or vacation. This service is absolutely free. Literature also may be obtained at the New Times Building, Broadway at First street.

PERSONS CONTEMPLATING VISITING LOS ANGELES ARE PRIVILEGED TO HAVE THEIR MAIL ADDRESSED TO THE BUREAU.

Resorts

SANTA BARBARA, CALIFORNIA.
3 KINDS OF GOLF
NINE-HOLE LINKS ON HOPE RANCH.
TWELVE-HOLE LINKS ON HOTEL GROUNDS.
INDOOR GOLF INSIDE OF HOTEL.
An absolutely fireproof hotel—all outside rooms, affording plenty of light and air—headquarters for tourists from all parts of the world. Private lavatories in connection with all rooms. Ideal climate the year round. E. P. Dunn, Lessee. Full particulars from D. F. Robertson, Steamship Agency, California Savings Bank, Spring and 4th Sts., Los Angeles, Cal.

RADIUM SULPHUR SPRINGS
Natural Radio-Active Mineral Water
IT SPARKLES AND FOAMS LIKE CHAMPAGNE.
Has Baths and Treatments cure Rheumatism, Arthritis, Neuritis, Paralysis, Locomotor Ataxia, Poor Circulation, Stomach, Liver, Kidney, Diabetes, Skin Diseases, Blood, Heart and Nervous Diseases, Female Troubles. Doctor's advice free. Water delivered. Send for Booklet.
Hebrew Avenue Cars Direct to Springs, Los Angeles.

$21.00 Per Week Room and Board. Beverly Hills Hotel & Bungalows
MIDWAY BETWEEN LOS ANGELES and SANTA MONICA BEACH
Home 84083 Sunset Holly 4.

Hotel Virginia LONG BEACH
CLOSE TO THE RHYTHMIC SURF
Center of all winter social events. Absolutely fireproof. American Plan. Golf, Tennis, Surf Bathing, and many other diversions. No raise in tariff during 1915.

OCEAN PARK HOTEL 40 MINUTES FROM LOS ANGELES
A new five-story building. Ocean Front and Pier Ave., Ocean Park, Cal. Will make winter rates, $5 per week and up. The famous Casino Cafe in same building.
GILMAN & LICK, Proprietors and Managers.

CAHUENGA VISTA INN 6737 Whitley Terrace. Phone—Hollywood 612.
Overlooking beautiful Hollywood. Two blocks east of Cahuenga Pass. A wonderful diversity of scenery. An exceptionally fine dining service. Spanish-American Dinner, $1, served daily, 6 p.m.—Sundays, 5 to 7 p.m. Short orders served until 8 o'clock. Southern chicken dinner, served at any time when ordered in advance. Choice suites for rent.

SANTA CATALINA ISLAND
Steamer "CABRILLO," passenger license 443, makes daily trips from San Pedro. For all reliable information, folders, etc., apply BANNING COMPANY, Agents, Room 104 (Main Entrance) Pacific Electric Bldg., Los Angeles, Cal. Phones: Main 96; 10464.

HOTEL METROPOLE. European plan, rates reasonable. Now open for the season. Under new management. Special attention to automobile parties. Rates $1 per day and up. Cafe in connection. Corner Main and Fifth Sts., Los Angeles.

AN ENTIRE CHANGE OF CLIMAT — YOU WILL FIND AT TB ALPINE TAVERN, MT. LOWE. EUROPEAN PLAN. DINING ROOM A LA CARTE. —COMPLETE HOTEL SERVICE

Superb Routes of Travel

GREAT NORTHERN RAILWAY
PLAN TO VISIT GLACIER NATIONAL PARK
GO EAST Via San Francisco, Portland, Tacoma and Seattle. THROUGH THE SCENIC NORTHWEST. IT COSTS NO MORE. TEN DAYS' STOP-OVER AT SAN FRANCISCO. Steamships "Great Northern" and "Northern Pacific." J. W. PHALON, T. F. & P. Agt.
606 SOUTH SPRING ST.
Telephones—Broadway 1314—Home F1261

3 DAYS—CHICAGO—ST. LOUIS
2 DAYS—DENVER—OMAHA
WILLARD J. DORAN, General Agent. 130 WEST SIXTH STREET.

Less Than 3 Days to Chicago, St. Paul, Minneapolis
Lowest rates. For information call or write C. A. THURSTON, G. A. C. & N. W. Ry., 601 South Spring St.

Steamships

San Francisco, New York via Panama Canal
LARGE AMERICAN TRANSATLANTIC LINER
FROM SAN FRANCISCO "Finland" May 26 CALLING SAN DIEGO
(32,000 Tons Displacement—Length 580 Feet—Breadth 66 Feet.)
INAUGURATING THE NEW
PANAMA-PACIFIC LINE
REGULAR SAILINGS EVERY THIRD WEEK
17 DAYS — $125 UP. FIRST CABIN $60 INTERMEDIATE — Meals and Berths Included.
Largest and Finest Coast-to-Coast Steamer
Cuisine and Service Highest Transatlantic Standard.
G. M. Knoppel, Gen. Agt., 443 Merchants' Nat. Bank Bldg., Los Angeles, Cal.

THE EXPOSITION FLYERS
YALE and HARVARD
AMERICA'S FASTEST AND MOST PALATIAL STEAMSHIPS
$54 —Passenger License— $51
$8.35 SAN FRANCISCO $15.70
One Way. Every Sunday, Tuesday, Thursday and Friday. Round Trip.
Increased Service to
$2.35 SAN DIEGO $4.00
ONE WAY For Visitors to the PANAMA-CALIFORNIA EXPOSITION. ROUND TRIP
Sailings Every SUNDAY, TUESDAY, THURSDAY and SATURDAY
Daylight Excursions Both Ways
Through Tickets to Seattle, Tacoma, all Puget Sound and Alaskan Ports. Direct connections with the "Admiral Line" at San Francisco.
PACIFIC NAVIGATION CO.
F2667. 611 SOUTH SPRING ST. Broadway 5222.

$16 San Francisco and Return
BERTHS AND MEALS INCLUDED
S. S. PRESIDENT Sails Thursday, 10:30 A. M.
(License 539) All Our Ships Run Through to Seattle
$4 SAN DIEGO AND RETURN
DAYLIGHT TRIPS SUNDAY AND WEDNESDAY.
PACIFIC COAST STEAMSHIP CO.
Main 47. 624 S. Spring St. A3323

S. S. ROSE CITY
Passenger License 249
SAILS MONDAY, MAY 3.
Low One-Way and Round Trip Fares.
All Fares Include Berth and Meals.
San Francisco, Astoria, Portland
Sailings May 3, 5, 13, 15, 25, 27.
C. G. KRUEGER, Dist. Pass. Agt., 317 S. SPRING ST.
Phones: Home A3751; Main 1504.

THE HEADACHE OF NERVOUS EXHAUSTION

A feeling as of a tight band about the head is often felt in addition to the pain of a headache that is caused by nervous exhaustion. The ache is generally in the back of the head, rarely in the forehead, and is often accompanied by dizziness.

The way to stop this sort of headache is to stop the cause of it. Overwork, worry and failure of the blood to properly nourish the nerves are the most common causes. Rest and a tonic for the blood and nerves will cause the headache to disappear in most cases.

Dr. Williams' Pink Pills are an effective tonic for building up the blood and strengthening the nerves. They furnish just the elements that the blood needs to build up the nerves shattered by overwork, worry, overstudy or excesses. You cannot always rest from school, office or housework when circumstances require but you can always take a tonic that will maintain the strength of the blood and nerves. Dr. Williams' Pink Pills are just the tonic required.

Mention this paper and we will send you a booklet, "Diseases of the Nervous System" free. Address: Dr. Williams Medicine Co., Schenectady, N. Y. All druggists sell Dr. Williams' Pink Pills.

Pomona.

ANOTHER LOOT CACHE FOUND.

Part of Pomona Swag Hidden in Lordsburg House.

Officers Busy Distributing Stolen Property.

Identified Goods Labeled for Court Hearing.

[LOCAL CORRESPONDENCE.]

POMONA, May 2.— The trial of John Anderson, the alleged local burglar who was caught with a house and barn full of loot consisting of probably 350 pieces of silverware, jewelry, etc., led Constable Frank Slanker and Deputy Doutt to the C. W. Deal home in Lordsburg today, where they entered with a search warrant and found a large cache of swag which, Slanker claims, belongs to the Anderson loot. Mr. and Mrs. Deal are the parents of Anderson's wife.

Among the articles found at the Deal home, tucked away in a dark corner of a closet shelf, were two dresses, a pair of field glasses, a camera, an electric iron, between forty and fifty pieces of heavy silverware, a lady's gold watch, a gold chain and locket, a breast-pin, a ladies silk cloak and a mackintosh. The monograms had been scratched from the handles of some of the silverware pieces.

The fact that not more than half the amount of stuff that has disappeared from homes in this city within four months was found in the Anderson home at No. 993 East Fifth avenue on Friday when the place was searched following the arrest of Anderson on a charge of stealing two bales of hay, led Constable Slanker to believe that the alleged burglar had a "plant" somewhere near.

BACK TRAIL

It developed that Mrs. Anderson's parents live at Lordsburg. The constable found out that her father is an old Colorado silver miner, and he wondered if the old man's knowledge of silver processing could have any connection with the fact that a brass blowpot and torch with a can of melted silver were found in the Anderson home.

When he went to search the home of the Deals he found them living in a tent house on Fourth street at Lordsburg. The old man, about 65, appears to be almost a physical wreck from lead-poisoning. The woman is quite alert, but she disclaimed any knowledge that the stuff which the officers later discovered was in her house. It is supposed that if the Deals had no hand in the alleged robberies, the Andersons planted the articles in the Deal house while there on visits.

Practically half of the discovered loot has already been identified by outraged citizens of this city and surrounding towns. Men and women have come in from many directions and picked out their property from the conglomeration of alleged stolen articles.

A. Hislop from Upland identified a piece of jewelry that Constable Slanker was carrying in his trousers pocket for want of a safer place to keep it, as a platinum mounted diamond sunburst which Mrs. Hislop brought from Scotland. He says it cost him £75 pounds English money or the equivalent of about $350. The constable says he found the jewel hidden under the chimney-place at the Anderson home.

IDENTIFICATION

Among those who have already identified numerous articles in the haul as things stolen from their homes since about the middle of last December, which is the time Anderson says he and his wife came to this city, are J. B. Stoker, Dr. C. R. Wade, C. G. Payne, W. E. Walker, N. C. Miller, and F. J. Nunnelly of this city; A. Hislop and D. E. Blake of Upland; H. N. Burton of Chino; and Messrs. Smith, Hill and Wright from Glendora, whose homes were robbed about three months ago. It is expected that when the news gets around the country a little more there will be a much longer list of claimants on hand and a great many more towns represented. The officers feel quite certain that they have goods which belong in several Lordsburg homes.

All of the identified goods are being labeled and held pending the preliminary examination which will be given Anderson in the court of Judge Erasmus Barnes at this place Tuesday forenoon.

The collection of alleged stolen property gathered in by the officer at two hauls couldn't be hauled at less than a big wagonload, would weigh probably a ton, and is valued roughly at $2000. The recovery of the stuff has created a stir from one end of Pomona Valley to the other and is considered the biggest trick ever turned by local officers.

SCHOONER EMMA HAS HARD LUCK.

[BY A. P. NIGHT WIRE.]

ON BOARD U.S.S. COLORADO, MAZATLAN (Mex.) May 1 (by radio to San Diego, Cal., May 2.)—The American schooner Emma of San Diego has arrived at Manzanillo, Mex., with only Capt. Clark and the ship's cook on board and is being assisted by the United States cruiser Raleigh in repairing damages due to a storm.

The Emma sailed February 2 from San Jose del Cabo, Lower California, for northern ports. She struck a sunken obstruction of some kind and then was driven by a storm to Socorro Island. Dennis O'Keefe, the mate, died on board ship en route and was buried at sea. The rest of the crew deserted on the arrival of the Emma at Socorro. The collier Nashan has been directed by Admiral Howard to rescue the deserters.

The cruiser Chattanooga has been directed to rescue the crew of eleven men of the wrecked schooner Admiral, who have been marooned on Guadalupe Island for several weeks.

WILL CONFER WITH HUERTA.

[BY A. P. NIGHT WIRE.]

SAN ANTONIO (Tex.) May 2.—After a several hours conference with former Mexican Federal officers and cientifico representatives here, Jesus Delgardo, private secretary to Gen. Victoriano Huerta, departed today for the West, presumably for El Paso.

After the conference Gens. Ignacio Bravo and Eduardo Caus departed for New York to confer with Huerta. Bravo was military commander of Mexico City during Huerta's regime. Caus was formerly Governor of Vera Cruz.

John Lee.

[BY A. P. NIGHT WIRE.]

NEW YORK, May 2.—John Lee, formerly vice-president of the International Mercantile Marine, and for years New York manager of the White Star line, died today at his home in Brooklyn, aged 65 years. He retired in 1910.

Steamships

American-Hawaiian S. S. Company
Regular Freight Service
New York—Los Angeles
WESTBOUND: From New York, 10 days to Los Angeles:
S.S. "ORIZABA" sails April 30th.
S.S. "TEXAN" sails May 4th.
EASTBOUND: From Pier A, Los Angeles Harbor:
S.S. "HONOLULAN" sails May 13th.
S.S. "IOWAN" sails May 23rd.
PASSENGER SERVICE: S.S. "HONOLULAN" sails for New York May 13th.
FIRST CLASS ONLY.....Fare $150.00

AUSTRALIA
Honolulu and South Seas
Shortest Line (19 days) Quickest Time
"Ventura"—"Sonoma"—"Sierra"
16,000-ton American Steamers—
(Rated Lloyds 100 A1)
$110 Honolulu, Sidney $337.50
Round Trip First Class
OCEANIC S. S. CO. 673 Market St., San Francisco, Cal., or A. M. Calvoo, 224 South Spring St., L. A.
SAILINGS Honolulu—May 11, 25, etc. Sydney—May 11, July 6, etc.

San Diego
S. S. Yucatan Sails Mon., 7 p.m.
(License 100)
North Pacific Steamship Co.
604 South Spring
Main 5115—A5761

DRS. SHORES & SHORES
THE RELIABLE SPECIALISTS

Rooms 232 to 236 Henne Building, Third and Spring. Entrance 123 Third St., Los Angeles, Cal. 21 years of successful practice specializing exclusively in the treatment of Catarrh, Deafness, Head Noises, Asthma, Hay Fever, Rheumatism, Goitre, Insomnia, Hysteria, Epilepsy and other Chronic Diseases of the Nerves, Skin, Blood, Stomach, Bowels, Heart, Bronchial Tubes, Lungs, Bladder, Kidneys and Liver of MEN and WOMEN
is the best guarantee of skill and experience and that we are reliable and will treat you absolutely on the square. Low rates. Up-to-date treatment. Medicines free to patients. Remember, right now is the favorable season for quick cures. Get busy and get well. Consultation, examination and advice free and confidential. Call or write today.
Office Hours: 8-5; evenings, 7-8. Sundays, 10 to 12.

City Restaurants and Cafeterias

Bohemian Nights at the Portola Cafe First and Spring
ALL STAR CABARET—Noon Till Midnight
EVENING DINNER AT CHRISTOPHER'S 5:30 TO 8 P. M.—FIFTY CENTS 551 SOUTH BROADWAY, NEAR SIXTH

Special Noon Luncheons 50c Particularly for Ladies
Levy's Cafe 743 S. Spring 2 Min. from Broadway Refined Orchestra
EVERY CONVENIENCE FOR SHOPPERS EVENING DINNER and After-Theater Parties a Specialty. Best the Market Affords. Popular Prices.

SUNSHINE OR RAIN | Cafe Bristol

Banning.

GHASTLY SIGHT IN MOONLIGHT.

Sheriff Finds Corpse After Trip Through Storm.

Body of Slain Suitor Taken to Coroner's Jury.

Priest and Nurse Confident of Speedy Acquittal.

[BY DIRECT WIRE—EXCLUSIVE DISPATCH.]

BANNING, May 2.—Deputy Sheriff Toutain has returned to this city after an all-day trip in a blinding rainstorm to the scene of the tragedy near Palm Spring, where Pete Glennon lost his life in a pistol fusillade.

The officer, accompanied by Sheriff Wilson, climbed for hours up the precipitous rocks of Chino Canyon before reaching the little cabin where the body of Glennon lay ghastly in the moonlight. Although a terrific storm raged in the Whitewater pass the stars were shining brightly upon the gruesome figure lying prostrate in the desert canyon.

The corpse was found where it had fallen in the death struggle. A ghastly wound in the neck had caused profuse bleeding and a rough examination indicated the jugular vein had been severed.

The Sheriff examined the cabin and environment and brought the body to Banning, where it has been prepared for the Coroner's jury.

Coroner Dickson came in from Riverside today and arranged to hold an inquest tomorrow at 9 o'clock. A large number of acquaintances of the deceased have been subpoenaed to testify at the inquest.

The priest and his nurse who were figures in the unfortunate adventure are at a hotel in Banning. Both refuse absolutely to give out any interview prior to the inquest.

COUNSEL ENGAGED.

In order to properly handle their side of the case, Father Reinfels has engaged legal counsel at Banning to attend the inquest. He will be represented by Frank L. Miller, a Los Angeles attorney, now here. The counsel stated that the priest and Mrs. Sherrer, the nurse, feel confident that they will be entirely exonerated from blame by the Coroner's jury verdict.

A rich vein of romance runs through the events leading up to the tragedy. Mrs. Sherrer came to Palm Springs last September to do professional nursing and there met Peter Glennon, who had lived several years at the springs. There was no feeling of affection on the part of the woman, while Glennon loved her deeply, it is said. His suit was unsuccessful and this fact appeared to madden him.

The test that came to him when Mrs. Sherrer took professional care of Father Reinfels proved too much for the simple desert denizen and he started the movement which resulted in blotting out his own life. On the night of the tragedy Glennon went to the cabin of the priest and nurse, and breaking through a screen door, he at once opened fire in the dark room, one ball lodging in the priest's arm, causing a painful wound, which threatens blood-poisoning.

Father Reinfels then shot once to frighten Glennon. He says the woman struggled with the madman and they swayed together out through the door into the night and there Glennon's pistol was discharged and he dropped fatally wounded.

AN EMPTY GUN.

Glennon's gun had been emptied, while that of the priest contained but one exploded cartridge. The officers found one bullet hole in the bedclothes, confirming the statement that Glennon entered the tent-house and opened fire on the two inmates. Three bullet holes were found in the floor.

While recognizing that the circumstances are all against Glennon, who borrowed a gun at Palm Springs Friday night, two hours before the tragedy in Chino Canyon, there is yet considerable feeling in the little desert town against the two, because they chose to live alone and to establish their camp so far from the resort.

The nurse is quite calm at her hotel in Banning, but her arms and face are bruised from the blows received in her struggle with Glennon. The priest and nurse were friends in Illinois years ago. Mrs. Sherrer's husband was asphyxiated while drilling a well in Illinois and it was Father Reinfels who braved the terrors of suffocation and went into the well and gave the last blessing of the Catholic faith to the dying man.

This experience tended to closer unite the friendship of the widow and the priest and when Reinfels came to Southern California a few weeks ago, suffering with tuberculosis, the nurse whom he befriended in days of yore was glad to be of service to him in his affliction.

Cause of Infantile Paralysis.

Dr. Simon Flexner, director of the laboratories of the Rockefeller Institute for Medical Research, absolving the stable fly from responsibility for infantile paralysis. The micro-organism that produces the disease, he says, is breathed through the nose and lodges in the respiratory passages of that organ. He advises all medical practitioners to commence at that point with their preventive measures. The difficulty attending the study of the germ, which is so small that it can be filtered through the pores of a porcelain vessel and is almost invisible under the lenses of the finest microscopes in the best equipped laboratories of the world, has left investigators with much to learn about it, he said.

Dr. Flexner made these announcements in his address at a meeting of the Philadelphia Pediatric Society.

The result of innumerable experiments he says has convinced him that the micro-organism cannot be communicated to the central nervous system through the blood. This, in his mind, absolves the stable fly. The experiments have also shown him that in every case of the disease, whether paralysis had set in or not, the micro-organisms were found in the nose. In the cases of monkeys, which had been inoculated through the brain, the germ, within a short time afterward, was found in the nose.

For that reason he strongly urged his hearers to confine, until more is learned of the diseases, their preventive efforts to the nose. Inoculation by simply applying the virus of the disease to the mucus membrane of the nose has been successful in almost every instance, he said. The germ is communicated more easily to the central nervous system, and thereby causes paralysis by that means than any other.

Ingnorance of Democrats

(Continued from Second Page.)

quired in personnel, as is the approved practice in other countries.

"The difficulty in the administration of the navy at the present moment is due to the fact that the organization in force for four years founded on a plan to a great extent the outcome of Admiral Mahan's ideas, has been disrupted and disorganized without consulting experts, and nothing has been put in its place. Imagine a new railroad president removing division heads without replacing them and expecting the operation of the entire railroad system to be continued with efficiency, economy and dispatch. The test of a naval organization comes when, in an emergency, it can pass smoothly from a peace to a war basis. In the present condition of the organization it could not be accomplished without the greatest confusion and congestion, to the mortification of the navy and the possibility of very grave consequences to the discredit of the country."

ITALY HEARS AUSTRIA'S TERMS.

[BY ATLANTIC CABLE AND A. P.]

ROME (via Paris) May 2.—All the ministers met today with King Victor Emmanuel for the bi-weekly signing of decrees and to discuss the international situation. Baron Sonnino, the Foreign Minister, was the first to leave the conference, going from it to the Foreign Office to meet Prince Von Buelok, the German Ambassador, with whom he remained for forty-five minutes. It is asserted that Prince Von Buelow indicated to Baron Sonnino the lines of Austria's expected answer to Italy.

Although the answer from Vienna concerning the territory to be ceded to Italy has not yet arrived, indications received in official quarters here lead to the supposition that it will contain further concessions. It is not believed, however, that the Austrian concessions will satisfy the Italian claims, which if as affirmed, are really a minimum, mean virtually an end to the negotiations.

GERMANS SEIZE RUSSIAN LANDS.

[BY ATLANTIC CABLE AND A. P.]

BERLIN (via London) May 2.—As a reprisal for the damage done in East Prussia by the Russian invaders, the commander-in-chief of the eastern army has instructed the civil population of Russian Poland to seize the so-called donation property, that is, estates confiscated by the Russians in the various Polish revolutions and later given to Russian officers and officials," says a German official statement issued here tonight. The estates comprise 232,000 acres.

GIRL SHOOTS MAN.

Rejected Lover is Killed by San Francisco Woman as He Attempts to Speak to Her.

[BY A. P. NIGHT WIRE.]

SAN FRANCISCO, May 2.—A rejected suitor, O. R. Schmaling, a grocer, was probably fatally shot by Miss Mary Wagner last night as she and her mother were leaving their home. As the women stepped into the street he stepped from his store and was about to speak to them when Miss Wagner drew a revolver from beneath her coat and fired two shots.

The girl and her mother walked to a corner and gave themselves up to a policeman.

Facts About the Eye.

[London Tit Bits:] Eyes of any color with weak brows and long, concave lashes are indicative of a weak constitution.

People of melancholic temperament rarely have clear blue eyes.

The chameleon is almost the only reptile provided with an eyelid.

Eyes with long sharp corners indicate great discernment and penetration.

Unsteady eyes, rapidly jerking from side to side, are frequently indicative of an unsettled mind.

It is said that the prevailing colors of eyes among patients of lunatic asylums are brown or black.

Eyes placed close together in the head are said to indicate pettiness of disposition, jealousy, and a turn for faul-finding.

All men of genius are said to have eyes clear, slow-moving, and bright. This is the eye which indicates mental ability of some kind—it does not matter what.

Wisdom.

EFFECT OF WAR NOT YET FELT

Frank Vanderlip Speaks What We may Expect.

Banker Harding Says We Should Avoid Booms.

Oscar Straus Points Out Our Peace Position.

[BY A. P. NIGHT WIRE.]

PHILADELPHIA, May 2.—Frank A. Vanderlip, president of the National City Bank, New York, at yesterday's session of the annual meeting of the American Academy of Political and Social Science, said the United States has not yet felt the financial effect of the European war. He presided at the session at which was discussed America's financial condition as affected by the war.

Mr. Vanderlip said the influx of gold now and the inflation of currency in the European countries at war acted as a cushion against the shock. He thought the effect on the financial situation eventually would be more seriously than at present.

AVOID BOOMS.

First place in the field of international finance may come to the United States as a consequence of the European war, W. P. G. Harding, a member of the Federal Reserve Board, told the academy.

To obtain that pre-eminence in international finance, however, Mr. Harding warned his hearers that the United States must resist the tendency toward inflation and a temporary boom, such as has been shown frequently follows the cessation of great wars. He declared the nation now was in a strong position as the only great world power not involved in war, and pointed to the fact that the trade balance has been in favor of the United States to the amount of $1,000,000 for the last nine months. The balance, he predicted, might reach $3,000,000,000 by the end of 1915.

At the morning session, at which the relations of the United States with Central and South America were discussed, Dr. Baarnhard Dernburg, former Colonial Secretary to the German empire, spoke briefly, during which he made a statement made at last session of the academy that Germany had protested against the right of the United States to ship arms to belligerents.

Oscar S. Straus, former American Ambassador to Turkey, read the American policy toward belligerent nations and asked:

OUR PEACE POSITION.

"Has America the right to offer participation in the conference of belligerent nations, following the present war for the purpose of arranging the peace of the world?

"Even if we should not have the right in the event that we are invited by the belligerent powers or the leading neutral powers to participate in such a conference, should we, without impliedly, if not expressly, relinquishing our traditional attitude of exclusive control over all American questions?

"This contingency," Mr. Straus continued, "will bring to the front the consideration, if not the adoption of a further extension of the time honored principle of the American foreign policy was outlined by Washington, who said: 'The great rule of conduct for us in regard to foreign nations is in extending our commercial relations to have with them as little political connection as possible. So far as we have already formed engagements, let them be fulfilled with perfect good faith. Here let us stop.'"

Titanic Widow Marries.

[BY A. P. NIGHT WIRE.]

WASHINGTON, May 1.—Mrs. Spence Moore, who was Madeleine Talmage Force of Chicago and one of the richest widows, was married here today to Axel Charlestan Probst, a banker of New York, nephew of the Danish Minister here.

Chronicle.

GERMANS THREATEN LIBAU. RUSSIANS OCCUPY SHAVLI.

[BY ATLANTIC CABLE AND A. P.]

LONDON, May 2.—The American oil tank steamer Guilfight, bound for a French port, has been torpedoed off the Scilly Islands; the French steamer Europe was sent to the bottom near Bishop's Rock; the British steamer Fulgent was sunk by a submarine off Skellig Rocks.

A German submarine has sunk the British torpedo boat destroyer Recruit in the North Sea. Two German torpedo boats sunk the trawler Colombia, seventeen fishermen being drowned, and were in turn pursued and sunk by British destroyers. Two German officers and forty-four men were rescued by the destroyers.

The British trawler Barbados has arrived at Yarmouth after an engagement with a German torpedo boat, in which both craft were hit.

There has been little fighting in Belgium and complete quiet along the British front. The French have bombarded the intrenched camp of Metz.

The French occupation of the summit of Hartmans-Weilerkopf is confirmed in a dispatch from a correspondent who has just returned to Paris from a visit to the French positions. German forces are southwest of Mitau, capital of Courland, and their operations in that province seemingly have the Russians off their guard. The movement, according to the official statement, is making progress.

The Russian War Office announces occupation by the Russians of the region of Shavli, in the province of Kobno; that German patrols have appeared near Libau, a Russian seaport in Courland, on the Baltic, and the hostile torpedo boat destroyer reached the Gulf of Riga.

Both Russians and Austrians claim successes in the Carpathians, and the battle in Poland is at a standstill, progress has shown no decided advantage for either side.

The British War Office announces that twenty-six men of the British fleet were killed and thirty-seven wounded in the landing operations against the Dardanelles between March 25 and April 30. An official dispatch from Athens says that 1,000 French troops who were landed on the Asiatic side returned to the transports after the purpose for which they were intended—the occupation of certain points by the British—had been accomplished.

WATCH THE TIMES PRIMARY ELECTION BULLETINS

The Times will bulletin primary election returns Tuesday evening, May 4, in front of the New Times Building, First and Broadway, and in The Times Branch Office, 619 South Spring street.

Up-to-the-minute returns will be received from every precinct in Los Angeles, and thrown upon large screens opposite the New Times Building and The Times Branch Office.

The Times also will give returns by telephone to all who call.

Political.

PLAN TO BLOCK THE MACHINE.

Opponents of Extravagance Watch People's Interests.

Referendum Threat Against Nonpartisan Bills.

Efforts to Kill Civil Service is Also Denounced.

[BY DIRECT WIRE—EXCLUSIVE DISPATCH.]

SACRAMENTO, May 2.—Every Republican, Democrat and Socialist who voted against the administration nonpartisan bills in the Legislature attended either in person or by proxy the caucus held this afternoon in the Sacramento Hotel for the purpose of considering ways and means to invoke the referendum against these measures.

Meeting in executive sessions these legislators appointed a joint legislative committee composed of Republicans, Democrats and Socialists, to confer with executive committees of the three of these parties, and the Prohibition party as well, over the details of the preparing and circulating the referendum petitions. The chairman of each of these committees will be asked to come to Sacramento this week for a conference. L. B. Cary, Republican and Progressive, is chairman of this committee and Assemblyman Lyon of Los Angeles is secretary.

BILL IS CONDEMNED.

Resolutions were adopted condemning the action of the administration forces in the Legislature who are seeking to secure the passage of a bill providing that the Governor shall call a special election this fall to vote on the non-partisan measures. These resolutions allege that such special election would entail an unnecessary expense of more than $500,000 and that out that the Governor is fully empowered under the Constitution to call such special election if he deems such action justifiable.

CIVIL SERVICE, TOO.

There was an unofficial discussion of the proposal to invoke the referendum against the administration bill which emasculates the State civil service by repealing the present provision against arbitrary dismissal of civil service employes. "The law now provides that employees have the right of appeal and trial before a final dismissal—the new bill gives any department the right to dismiss any or all of its force "for the good of the service" and his action is final.

No action was taken in regard to this, however, for the reason that the bill has not yet received executive approval. This will probably be discussed with the heads of the State Central Committees this week. The platform of all the political parties of the state declares for the extension of the civil service provisions of the present law, not for their emasculation.

The opposition members in the Assembly seem to have the last word in the matter of directing the Governor to call a special election this fall. Under the Assembly rules this bill cannot be acted on now without the consent of three-fourths of the members. That requires sixty votes and thirty-one Assemblymen are now pledged against it. The administration has but forty-eight votes in the lower house.

COMMITTEE NAMED.

Speeches were made by Assemblymen Henry Ward Brown, Republican; Henry Hawson, Democrat; L. Cary, Republican and Progressive; J. P. Quinn, Democrat, and L. A. Ingler, Socialist. Each urged that unremitting fight shall be waged for the maintenance and preservation of party integrity in California.

The following committee was appointed to confer with the executive heads of the Republican, Democratic, Socialist and Prohibition committees: Assemblyman L. B. Cary, president; Edgar Edwards, C. W. Downing, Milton L. Schmitt, George Ashley; Senators C. F. Purkett and J. L. C. Irwin.

The caucus of Republicans, Democrats and Socialists, Assemblymen and Senators, agreed that the members of the Assembly who disapprove the nonpartisan primary election bills recently approved by the Governor, or the plan of requesting and directing the Governor to call a special election as provided in a bill offered for introduction into the Assembly.

The bill requires that a special election be called for the purpose of submitting to the people in November, 1915, all measures that have been regularly referred to the electorate in accordance with Article VI, Section 1 of the Constitution. In so deciding the caucus was governed by the following reasons:

THE REASONS.

(1) That the Constitution fully empowers the Governor in his discretion to call a special election for the submitting of measures upon which a referendum has been invoked.

(2) That there is no urgent necessity for a special election. The referendum if invoked in the due course of events will come before the people at the general election in 1916.—At that election if these nonpartisan measures are submitted to the referendum the present law will govern, inasmuch as only members of the present legislature will be chosen at that election. It seems unnecessary to incur the enormous expense of a special election this year, the cost of which is estimated to exceed $500,000.

(3.) That the people of the State are averse to the turmoil and consequent injury to business certain to be caused by a special election.

(4.) That the request that the Legislature direct the executive to call a special election is not made in good faith but merely for the purpose of compelling the legislature to assume the responsibility of unnecessarily increasing the people of the State with the expenditure of State and county funds merely for political purposes.

Guns and Plowshares.

[Farm Machinery:] If the Krupp factory in Germany was suddenly changed into a plant for the manufacture of agricultural implements, it could turn out enough plowshares in one day to last the entire United States for fifty years. The steel which is required to operate the great cannon factory for sixty days, if applied to the manufacture of binders, would make enough wire to supply every wheat grower in the United States for the next five years. The uselessness of the cannon will be demonstrated by the figures.

Wisdom.

FECT OF WAR NOT YET FELT.

nk Vanderlip Speaks on What We may Expect.

ker Harding Says We Should Avoid Booms.

n Straus Points Out Our Peace Position.

[BY A. P. NIGHT WIRE.]

ILADELPHIA, May 2.—Frank Vanderlip, president of the ... City Bank, New York, at ... 's session of the annual ... the American Academy of P... and Social Science, said that ... States has not yet felt the ... ial effect of the European ... wedded at the session at which ... iscussed America's financial ... as affected by the war.

Vanderlip said the inflation of ... ewe and the inflation of ... European countries at war ... as a cushion against the ... ought the effect on the finan... ion eventually would be ... seriously than at present.

AVOID BOOMS.

... place in the field of ... al finance may come to ... States as a consequence of ... ean war, W. P. G. Hard... er of the Federal Reserve Board ... e academy.

... obtain that pre-eminence in ... onal finance, however, it ... warned his hearers that ... States must resist any ... toward inflation and a ... rary boom, such as history ... frequently follows the close ... great wars. He declared the ... tion now was in a commanding ... as the only great world power ... involved in war, and the ... fact that the trade balance ... en in favor of the United ... to the amount of $710,00... the last nine months. The ..., he predicted, might ... 000,000 by the end of 1915.

... the morning session, at which ... dations of the United States ... entral and South America were ... ed, Dr. Bearnhard Dernburg, ... Colonial Secretary to Germany ... briefly, during which he ... most made at last night's ... of the academy that Germany ... protested against the right of the ... States to ship arms to ... ts.

... S. Straus, former Ambassador ... nder to Turkey, reviewed the ... an policy toward Russia ... and asked:

... OUR PEACE POSITION

... America the right to ... pation in the conference of ... ent nations, following the ... war for the purpose of ... the peace of the world ... if we should not join in ... the event that we desire it ... by the belligerent nations ... ding neutral power to join ... such a conference, can we ... hout impliedly, if not openly ... nquishing our traditional ... exclusive control over Pan ... an questions?

... contingency," Mr. Straus ... "will bring to the forefront ... sideration, if not the whole ... further extension, if not ... the American traditional ... outlined by Washington and ...: 'The great rule of conduct ... in regard to foreign nations ... extending our commercial re... to have with them as little ... connection as possible.' ... we have already formed ... nts. let them be fulfilled with ... good faith. Here let ...

Titanic Widow Marries.

[BY A. P. NIGHT WIRE.]

...HINGTON, May 2.—Mrs. Chr... oore, who was Mabel Berg ... and one of the ... was married here yesterday ... st Christian Preben Wyon ... York, nephew of the Danish ... here.

TEN LIBAU... UPY SHAVL...

[BY A. P.]

... German forces are to ... et of Mitau, capital of Cour... d their operations in the ... vinces seemingly have ... ntains off their guard. ... nt, according to the Ger... nt, is making satisfac...

... Russian War Office admits ... on by the Russians of ... f Shavli, in the province ... that German patrols have ... near Libau, an important ... Courland on the Baltic ... hostile torpedo boats ... the Gulf of Riga. ... Russians and Austrians ... in the Carpathians ... ie in Poland that is ... has shown no decisive ... for either side.

... British War Office announces ... enty-six men of the ... ere killed and fifty-... d in the landing operations ... the Dardanelles between ... April 26. An unofficial ... from Athens says that ... troops who were landed ... atic side returned to ... ts after the purpose for ... re intended—supporting ... n of certain points ... had been accomplished.

N BULLETINS.

...on returns Tuesday night ... First and Broadway, ... treet.

... d from every precinct ... opposite the New Times ...

...hone to all who call.

Political.

PLAN TO BLOCK THE MACHINE.

Opponents of Extravagance Watch People's Interests.

Referendum Threat Against Nonpartisan Bills.

Efforts to Kill Civil Service is Also Denounced.

[BY NIGHT WIRE—EXCLUSIVE DISPATCH.]

SACRAMENTO, May 2.—Every Republican, Democrat and Socialist who voted against the administration nonpartisan bills in the Legislature attended either in person or by proxy the caucus held this afternoon in the Sutter-Stockton Hotel for the purpose of considering ways and means to invoke the referendum against these measures.

Meeting in executive sessions these caucuses appointed a joint legislative committee composed of Republicans, Democrats and Socialists, to confer with executive committees of each of these parties, and the Progressive party as well, over the details of preparing and circulating the referendum petitions. The chairman of each of these committees will be asked to come to Sacramento this week for a conference. L. B. Cary, Republican and Progressive, is chairman of this committee and Assemblyman Irwin of Los Angeles is secretary.

BILL IS CONDEMNED.

Resolutions were adopted condemning the action of the administration forces in the Legislature who are seeking to secure the passage of a bill providing that the Governor shall call a special election this fall to vote on the nonpartisan measures. These resolutions allege that such special election would entail an unnecessary expense of more than $500,000 and point out that the Governor is fully empowered under the Constitution to call such special election if he deems such action justifiable.

CIVIL SERVICE, TOO.

There was an unofficial discussion of the proposal to invoke the referendum against the administration bill which emasculates the State civil service law by repealing the present provision against arbitrary dismissal of civil service employees. The law now provides that employees have the right to appeal and trial before a final dismissal, but the new bill gives any department head the right to dismiss any or all employees "for the good of the service" and his action is final.

No action was taken in regard to this feature, for the reason that the bill has not yet received executive approval. It will probably be discussed by the heads of the State committees this week. The stand of the political parties on this feature declares for the extension of the civil service provisions of the present law, not for their emasculation.

The opposition members in the Assembly seem to have the last word in the matter of directing the Governor to call a special election this fall. Under the Assembly rules this bill cannot be acted on now without the consent of three-fifths of the members. That number stands forty-one votes and thirty-one Assemblymen are now pledged against the administration has but forty-four votes in the lower house.

COMMITTEE NAMED.

Speeches were made by Assemblymen Henry Ward Brown, Republican; Henry Hawson, Democrat; L. ... Coffey, Republican and Progressive; ... P. Quinn, Democrat, and L. A. ... Stanley, Socialist. Each urged that a committing fight shall be waged for the maintenance and preservation of party integrity in California.

The following committee was appointed to confer with the executive committees of the Republican, Democratic, Socialist and Prohibition committees: Assemblyman L. B. Cary, president; ... Edwards, G. W. Downing, Milton H. Schmitt, George Ashley; Senators C. F. Purkett and J. L. C. Irwin.

The caucus of Republicans, Democrats and Socialists, Assemblymen and Senators, agreed that the members of the Assembly who disapprove the nonpartisan primary election bills recently signed by the Governor, or the majority of requesting and directing the Governor to call a special election as provided in a bill offered for introduction into the Assembly.

The bill requires that a special election be called for the purpose of submitting to the people in November, 1915, all measures that have been or may be referred to the electorate in accordance with Article VI, Section 1 of the Constitution. In so deciding the caucus was governed by the following reasons:

THE REASONS.

That the Constitution fully empowers the Governor in his discretion to call a special election for the submission of measures upon which a referendum has been invoked.

That there is no urgent necessity for a special election. The referendum if invoked in the due course of events will come before the people at the general election in 1916. At that election if these nonpartisan measures are submitted to the referendum the present law will govern, as much as only members of the Senate will be chosen at that election it seems unnecessary to incur the enormous expense of a special election this year, the cost of which is estimated to exceed $500,000.

That the people of the State are averse to the turmoil and consequent injury to business certain to be caused by a special election.

That the request that the Governor direct the executive to call a special election is not made in good faith, but merely for the purpose of compelling the legislature to assume the responsibility of unnecessarily burdening the people of the State with the unnecessary expenditure of State and county funds merely for political purposes.

Guns and Plowshares.

[Machinery:] If the Krupp factory in Germany was suddenly changed into a plant for the manufacture of agricultural implements it would turn out enough plows in one day to last the entire United States for fifty years. The time which is required to operate the great cannon factory for sixty days, if applied to the manufacture of plowshares, would make enough plows to supply every wheat grower in the United States for the next twenty years. The uselessness of war will be demonstrated by the plows.

WHO PAYS?

Story No. 3

When Justice Sleeps

By EDWIN BLISS

Copyright, 1915, by Palho Exchange, Inc. All moving picture rights and all foreign copyrights strictly reserved.

Five thousand dollars a year! What a huge sum it had seemed to them both! His lips curled in a bitter smile. Five thousand dollars a year and already, within a few months after marriage, his surplus savings had been wiped out, his salary spent, and he owed $10,000.

And it was his own fault—he, the banker's fault. It was a child he had married, a pampered, spoiled child to whom jewel and go and champagne gravitated naturally and whose only worry was the obtaining of sufficient pennies to purchase food. Her idea of money was nil. Presents had always been showered upon her by ardent gentlemen of the front row. And she had such perfect taste, she looked so wonderfully beautiful in everything she bought, and her sole delight was in the pleasure this adornment gave the man she loved! Drum sighed as he scanned the tragic figures again.

A perfect wife she had made him, five-and-a-half-furlong sprint. Dugan, the best jockey in the East, will be in the lookout chair. This Belamour will pay an advance visit to a druggist and be shot so full of hop she's likely to run out of her own hide—that's the only way she'll lose. Give me 500 bucks and I'll distribute it tonight so's it won't affect the betting. If she don't cop the coin or if she's disqualified, you stand about where you are. Your feet won't be much worse blistered. If you win—you're on velvet. But—remember Brodie."

The paying teller frowned dubiously. It was all so much apart from his idea of investment, of the use of money. Still—

"And you really think the chances are good?"

"I figger this way," Williams cut him short, carelessly accepting the roll of bills. "You're a beginner and old Mrs. Luck likes fresh meat. On the other hand, you need the coin badly and she has a nasty way of turning her back on a guy when he's fixed that way. He squinted speculatively at the ground and Drum shivered as again he caught that darting, appraising upward scrutiny from under the brows. "But may-be she'll let you win for a teaser and throw you down when you need it worse."

Joseph Drum felt something go cold inside him. A very peculiar feeling it was. He wished to be away from this uncannily wise young man.

III.

Restlessly, feverishly he performed his duties the following day. The evening had been one of agony to him, the inability to meet his wife's calm, tender eyes, the failure to bring his thoughts away from the impending transaction that meant so much to him.

Belamour—on bank notes, on the paper bands that held the packages together, on his ledger, the name of the mare spelled itself out before him. He felt it slipping to his lips as he tried to chat pleasantly with customers. He heard it dinning in his ears throughout the endless day. Newsboys lifted their shrill voices on the street and through the windows came the words of doom—Belamour loses.

He felt accusing fingers pointed at him. He met eyes with an effort, shamed of the bravado which made him acutely conscious that it was an effort. Time and again he looked in the washroom mirror to see whether his desperate attempt at recouping had not left an easily decipherable mark upon him.

For the third time he had added a column of figures incorrectly. And then his eyes fastened upon the clock and in the desperation of one about to mount the scaffold concentrated every faculty upon the elusive column, heaving a sigh of relief as it was proven. On the bank steps outside he hesitated a moment.

Dark fear was tugging at his coat tails, and, at the same time, urging him forward. Across the street a newsboy peddled his papers. He gripped the pennies proffered him carefully, testing them before putting them in his pocket. Joseph Drum also realized the value of that paper. The newsboy caught his eye and darted through the traffic toward him.

(To be Continued Tomorrow.)

Flo describes the pearl necklace to her husband.

perfect save in her extravagance. And he had not warned at the time when warning would have been easy. Now, she would take it as a reproach. Now where could he hope to raise $10,000? How could he make the $600 in his pocket over into a sufficient sum to start them anew?

He pushed the tell-tale tabulation hurriedly aside as Flo swept into the bank and sought his cage. The old thrill of delight swept other thoughts aside as he reveled in the grace, the beauty of her, drank in deep draughts of the intoxicating devotion that glowed in her eyes as they found his own. He even smiled as, in her dear, wheedling way she glowingly described the beauties of a pearl necklace, amazingly low-priced, she had seen in the window of Lattimer's jewel shop. Drum was still smiling as his eyes followed her out of sight, then the smile disappeared as a movement of his hands brought the fatal inventory of debts to light again.

Not more closely did the closely-meshed cage shut him away from those outside than his position debarred him from raising such an amount of money. A bank teller $10,000 in debt! He frowned at the thought of his destitution as it would be viewed by men of affairs. Who would trust deposits to the handling of such a teller? What did his very creditors think of him? Did they not know his salary? Did they not know the impossibility of legitimate payment? But did they not also know the road he might take to rid himself of their importunities?

Even as he thought of substantial men's opinion of him, his brain, by some strange quip peculiar to those closely harassed, flew to Fred Williams—his brother-in-law. Their acquaintance was but casual. The man was a gambler, a sporting man of a character such as would have made closer acquaintance impossible for a bank teller. Still, he had taken a liking to the man on the night of that wedding supper that had lasted till dawn. He had noticed that the gambler touched no liquor; that he skilfully managed to handle the other guests who had imbibed too freely. There had been something competent about Williams that appealed to him now. At any rate, his life and profession were such as would enable him to understand and offer advice.

The hours dragged their interminable length across the clock dial. He thought the hands would never point to 3. In those hours the teller seemed to pass a lifetime. But they finally came to an end and, before the doors were even closed he was upon the street, striding swiftly toward a certain cigar store, which he knew was used as a blind for the gambling-house in the rear, which Williams visited.

The gambler made explanation simple by cutting squarely to the point. From under his brows he appraised Drum, in that swift, incisive glance, which a faro dealer gives the players about his bank, most keenly and decisively appraising of all looks.

"Flo's a great Jane, Drum," the gambler admitted slowly. "She's been a dandy sister to me. But she certainly does throw up the coin. She's got you on the bum already. How much are you in for?"

He whistled as Drum thrust the list of debts into his hand, his eyes squinting narrowly from it to the harassed teller. Suddenly he came to a decision.

"Well, you're nailed hard, old man, and you've got to make a clean-up to break loose. That's all I can see to do, and, believe me, if there's a loophole from any scrape I don't need a spyglass to find it.

Drum lifted his hands, dropping them helplessly to his sides. The situation was entirely too much for him. Williams smiled and slapped him cheerfully on the back.

"Well, it don't get you anywhere riding on a hearse before the undertaker calls. You've got 600 beans and you've gotta have $10,000. Take a chance—that's the only answer. Brodie did and they're still talking about it. Take a chance—do you get me right?"

"It's the only way I can see."

"Sure. Well, I've got a sweet little thing bottled up at this very moment, Drum. I was going down on it, hook, line and sinker myself, but I'll turn it over to you. Belamour starts in the third race tomorrow. She'll be a long shot because she's a dog by birth and by performance. But she's prepped to win. The owners have been laying back months for this hog killing. Tomorrow she starts in a

Narrow Escape.

CALLS ATTACK UNWARRANTED.

American Ship is Target of a German Aeroplane.

Three Bombs Dropped at the Tank Steamer Cushing.

Skipper Says His Flag was in Plain Sight.

[BY ATLANTIC CABLE AND A. P.]

THE HAGUE, May 1 (via London, May 2.)—The German aeroplane attack on the American tanker Cushing in the North Sea last Wednesday was described as absolutely unwarranted by Capt. Lars Heriand of the Cushing tonight. Capt. Herland detailed the attack in substance as follows:

"The steamer was making about eleven knots an hour when the aeroplane was observed circling around the ship. It was about 7 o'clock in the evening and was broad daylight. The crew could see plainly the German colors and the Maltese cross as the aeroplane was less than 1000 feet high.

"Suddenly a waterspout arose about a foot from the port quarter, throwing tons of water on the decks. Every one thought the vessel had struck a mine. Then a second waterspout rose at a similar distance and in the same position. The crew was ordered to shelter and immediately a third bomb hit the rail near the smokestack.

"This missile exploded and splinters were scattered for a distance of fifty feet on the after deck, several passing through and tearing the American ensign. The captain ordered the crew to their boat stations, as it appeared evident that the aviators were aiming at the smokestack and in event of an explosion with 9000 tons of inflammable oils aboard, the vessel probably would be destroyed almost instantly."

The weather was clear and in the opinion of the skipper the aviators could not fail to see the flag and the name of the vessel which was painted in six-foot letters on both sides of the hull. Upon reaching Rotterdam the captain of the Cushing made a report to American Consul-General Listoe.

The Cushing, which was formerly the German tanker Prometheus, will leave Rotterdam for New York Sunday morning with the Stars and Stripes painted brightly all over her hatches.

The Bachelors of England.

[Manchester Guardian:] England is the land of bachelors, so there is plenty of material for our "new army" without any of the married men. Indeed, we could safely exempt not only the married, but the betrothed, and still raise an army of 500,000, assuming, as we surely may, that only one man in two betwen the ages of 20 and 35 is physically fit. One works it out in this way: In England and Wales alone there are 4,250,000 men between the ages of 20 and 35, and over 2,250,000 of them are bachelors. To give the round figures, between the ages of 20 and 25 there are 1,275,000 bachelors to 275,000 married men; from 25 to 30 there are 750,000 bachelors to 750,000 married men (half and half,) and from 30 to 35 there are 375,000 bachelors to 1,000,000 married men. This gives us our total of 2,250,000 bachelors of all recruitable ages in England and Wales alone.

Effect of Flat Wheels.

[Youth's Companion:] The mechanical engineering department of Purdue University at Lafayette, in Indiana, has made tests to determine with how great an impact flat places on car wheels strike the rails. They measured the impact of flat spots of various sizes on wheels that were carrying definite loads and running at definite speeds. They found that when the car is going sixteen miles an hour and is carrying a load of 20,000 pounds, a wheel with a three-inch flat spot strikes the track with an impact of 104,000 pounds. They found also that under similar conditions a flat spot only one and one-half inches in length produced a blow of 20,000 pounds, and a spot two inches long produced a blow of 25,000 pounds. To make the tests, they mounted a standard freight car in the test laboratory, and set up special apparatus, including an instrument that photographically recorded the magnitude of the blows.

Put Trust in the Boy.

[The Living Church:] The boy who is mistrusted by the world feels that the world is a prison. When he would be good, he cannot. Some overmastering condemnation confronts him like a wall of adamant when he would strive to live right. How much our Lord trusted men! He allowed Judas to have full charge of the treasury. Roswell Bates, in his Spring-street mission in New York City, once had a boy whom every one mistrusted. He was so discouraged with life that he fought the world. Of course he stole and committed crime. He was driven to it. But Mr. Bates became interested in the boy and secured for him a position in a grocery store. The boy refused to work because he believed that even his employer mistrusted him. But the boy was given $10 to make change with on the first trip on his wagon. The boy was actually stunned at being trusted, and as a result of this act became the most trusted clerk in the store. Any great worker with boys will tell us that it is possible for a boy to have a death and resurrection of character like this.

The Changing Laws of War.

[The Living Church:] If international law had been chiefly developed at one stage in history, the laws of war would presuppose the use of bows and arrows. The first army, then, that fired guns would not directly violate the laws of war, but it would create so new a condition that it would be difficult to make the old laws apply.

Very much that condition exists now, and it accounts for the difficulty that the United States finds in connection with the respective determinations of the belligerents of today. If only those belligerents would agree to pretend that this war is being waged in the year 1870 it would help the United States and its legal department very much.

But the trouble is, they won't.

That means that the neutral nations must get acclimated to new conditions that are not clearly defined by The Hague conventions.

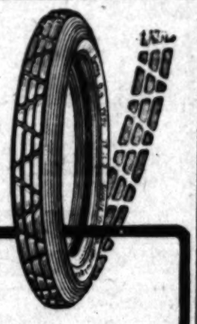

Sit in this game—
No chance to lose

If Empire RED Tires can't reduce your tire costs, we will make good.

Empire RED Tires WEAR LONGEST

RED Tires have all the springy strength of new, live rubber. They don't decay or turn brittle—blow-outs and friction have little chance to get in their dirty work. The Empire extra-thick treads are slip- and rut-proof.

"If it's RED, it's an EMPIRE"

EMPIRE RUBBER & TIRE CO.

Los Angeles Agency:
Empire Tire & Rubber Co., 1100 S. Main St.
Factory and Home Office: TRENTON, N. J.
Makers of "Peerless" Red Rubber Inner Tubes

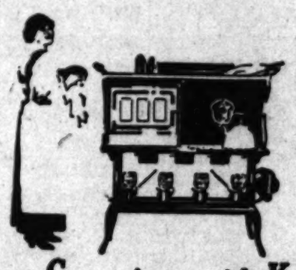

Gas-Stove Convenience with Kerosene

A good oil stove is like a gas stove—ready at the touch of a match. Any degree of heat you want *instantly* by simply raising or lowering the wick.

New Perfection Oil Cook-Stove

For Best Results Use Pearl Oil

Burns oil, the clean, cheap fuel. It roasts, toasts, broils, bakes—better than your kitchen range. No wood, coal or ashes to lug—no soot or dirt—no odor—does not taint the food. And your kitchen is always *cool*. Several sizes and styles. Ask your dealer. See Exhibit, Palace of Manufactures, Panama-Pacific Exposition.

STANDARD OIL COMPANY
(California)
Los Angeles

Midwinter Number

Los Angeles Times

SIX MAGAZINE PARTS — 192 PAGES

The Two Great Expositions Fully Described and Illustrated. Encyclopaedic Information of Permanent Value About Southern California.

SEND IT TO YOUR FRIENDS.

Wrapped for Mailing, 10c; Postpaid 15c.

For sale at the Times Office and by all Newsdealers.

—"And you must take Sanatogen regularly for several weeks"

THERE is a reason for this urgent advice. Physicians *know* that Sanatogen supplies the real needs of a starved, overwrought nervous system—that it is a scientific combination of albumen and organic phosphorus eagerly absorbed by the hungry tissues and possessing unique tonic and reconstructive qualities.

They also know from their *own observation* its revivifying action upon persons whose nervous strength had been undermined by overwork, worry or disease—how it has infused renewed energy, life and elasticity into starved nerves—how it has regenerated the appetite, digestion and helped revitalize the whole system.

But no less impressive than the commendatory letters from 21,000 physicians, is the enthusiastic testimony of the men and women in the forefront of human endeavor, statesmen, prelates, authors, lawyers, who have written above their own signatures of the wonderful benefits received from Sanatogen. That is why we ask you earnestly to get acquainted with Sanatogen.

Sanatogen is sold in three sizes, from $1.00 up.

SANATOGEN
RECOGNIZED BY OVER 21,000 PHYSICIANS

Send for a Free copy of "Nerve Health Regained." If you wish to learn more about Sanatogen before you use it, write for a copy of this booklet, beautifully illustrated and comprising facts and information of the greatest interest. Tear this off as a reminder to address THE BAUER CHEMICAL CO., 25 F Irving Place, New York.

The Kaiser Confessed

His War Plans to Him Last July—

ACCORDING TO THIS AUTHOR

A strikingly intimate study of the German Kaiser and his career, beginning before he was even the Crown Prince, and continuing down to the August days of 1914, after war began.

Reveals his early tendencies and his later characteristics. Discloses the underlying influences and motives of the Court in which he was reared, but which grew to be his creation.

Presents a brilliant panorama of courtly personages moving on through the nineteen chapters which precede Count von Schwering's Diary.

Purports to give, in its last fifty-odd pages comprising this Diary, direct statements from the Kaiser's own lips, uttered in confidential freedom upon his imperial yacht, of the reasons which inspired the present War.

THE BERLIN COURT UNDER WILLIAM II.

By Count Axel von Schwering

AN INTERNATIONAL EVENT—"A book that is going to attract very wide attention, and, if it is all that it claims to be, it is an international event—one of the most remarkable documents that has ever been put into print."—*Jeannette L. Gilder*, in the *New York Sun*, April 11.

A REMARKABLE VOLUME—"Among the surprises are some of the conversations attributed to the Emperor—in fact, many of the phrases quoted as coming from his lips are so extraordinary as to cast a doubt on the authenticity of the book."—*New York Herald*, April 11.

Cloth, 6x9¼ in.; 349 pp.; frontispiece; $3.75 net, by mail 16c extra. All Booksellers or Funk & Wagnalls Company, New York

Classified Liners.

PATENTS—
And Patent Attorneys.

TOWNSEND, GRAHAM & HARRIS—
P. M. TOWNSEND, FRANK L. A. GRAHAM, FORD W. HARRIS.
PATENTS AND TRADE-MARKS.
[illegible] Phone A3222, Broadway 1411.
Phone or write for free book on patents, trade-marks, etc.

PIONEER PATENT AGENCY—
Established [illegible] years.
HASKELL, BURRITT & HASKELL.
PATENTS, TRADE-MARKS.
Henry T. Burritt is the inventor of the agent, has associated with him
R. S. BURRITT,
Registered Patent Attorney for ten years, and
SHERMAN HILLER,
Examiner in Patent Office for Eight Years.
Hasselt's Book on Patents, Free.
[illegible] 1064-6 Central Bldg.

ADOPT. Main 8988.
EDMUND A STRAKOSCH, FORMERLY OF MASARD & STRAKOSCH,
[illegible] Wesley Roberts bldg., Third and Main sts.
G. T. HARPHAM GETS PATENTS THAT PROTECT; thirty years' experience. Inventions financed. 1241 WASHINGTON BLDG.
PATENTS, TRADE-MARKS, REDUCED RATES. C. J. WILLIAMS, 311 Bilicentre bldg. Main 8088.
PATENTS, ALL COUNTRIES. ALEXR. H. LEDUEUR, suite 826, Story Bldg., Main and Broadway.

SEWING MACHINES—
Old and New.
WE SELL OR RENT SINGER SEWING MACHINES. Repairing of all makes. 31 and 33. FRED W. NEUMAN, 420 W. 6th st. 72986, Broadway 3882.

NURSES—
With Experience.
PRACTICAL NURSE WILL RENDER ASSISTANCE in any chronic case in her home. F60026 Herald.

MACHINERY—
And Mechanical Aids.
FOR SALE — GAS ENGINES FROM 1-H.P. UP TO 150-H.P.; all guaranteed free from defective or worn-out parts.
LLOYD.
[illegible] 902-906 N. Main st. 2-story, 6100.
FOR SALE—35-H.P. WHITE & MIDDLETON, GRASSelli patent, cooks 81000. Call [illegible] to see; our price $600. If you are looking for [illegible] something cheap, don't bother, but the best by far [illegible] money in it. This is it. DOMESTIC CO., 120 N. Main. 10197.
35-H.P. ENGINE AND 60-H.P. AIR COMPRESSOR, with belt, nearly new; one-half price. 35-H.P. engine, $400. ROBERT MIRRES & CO., 605 Pacific Electric Bldg.
FOR SALE—BARNHORST MIXER, 6 H.P., PARKinson-Stowell engine in good condition; price $300. Call to see it at 1741 ALAMEDA AVENUE, [illegible] Branch, or address Route 1, box 62, Phone 729-W.
FOR SALE—1 10 H.P. HIGH PRESSURE BOILER, in perfect condition and ready for use; also 1 heavy water with steam coil inside. LEIGHTON HOTEL.
MACHINERY OF EVERY DESCRIPTION BOUGHT and sold. Apply BUTTERS, 720 New High st. Phone 10284.
IF YOU WANT TO PURCHASE A LATHE, SHAPER or other shop tools, drill press, shear, call at our warehouse, 911 SOUTH MAIN.
WANTED—ONE GOOD GARAGE MACHINERY AND tools. MAIN 6300.
FOR SALE—CHEAP, 2 BOILERS AND GOOD ENgine. Inquire 620 SAN FERNANDO ST.
TO LET—STANDARD CONCRETE MIXERS, 426 E. THIRD ST. Broadway 5262.

MUSICAL INSTRUCTION—
VIOLIN, MANDOLIN AND GUITAR LESSONS, by [illegible] Main 8240. 1018 GRAND AVE.

TYPEWRITERS—
Of Various Makes.
TYPEWRITERS RENTED.
[illegible] $2 MONTH UP TO $5 AND UP.
Initial rental allowed if you purchase.
FACTORY REBUILT TYPEWRITERS.
Call, write or [illegible] us about our [illegible] typewriter proposition.
AMERICAN WRITING MACHINE CO., 716 S. SPRING ST. 317 S. HILL ST.
A3615. Phone—Main 8088.
REMINGTON, 1; OLIVER, [illegible]; 1 MONTH, $4 [illegible] No. 7 but [illegible] FOR [illegible] THE OLIVER TYPEWRITER CO.

Classified Liners.

Times classified rates. The rate for inserting Want Ads in the Daily Times is 1c per word each insertion; in the Sunday issue, 1½c per word each insertion; minimum charge, applicable to a single insertion and to each non-consecutive insertion, 25c; except under the following classifications, the rate for which is 2c per word daily, 2½c per word Sunday, minimum charge, applicable to a single insertion and to each non-consecutive insertion, 30c daily, 35c Sunday: "Society Meetings," "Personals," "Special Notices," "Church Notices," "Miscellaneous," "Stocks and Bonds," "Money to Loan, Salary and Chattels," "Physicians," "Medical," "Detectives," "Sanatoriums" and "Baths and Massage."

The Times reserves the right to classify all advertisements under appropriate headings.

Minimum space for classified advertisements ordered for more than one insertion, 14 words.

Sunday real estate advertisements, to be classified properly, must be in The Times office before 8 o'clock Saturday night. Other classified "Wants," "To Lets," etc., received over counter or by telephone until 11 p.m. Saturday. Ads received after closing hours for each division will be inserted under heading "Too Late to Classify." Rate 1½ cents per word.

The Sunday circulation of The Times exceeds 85,000 copies, and more "liners" are regularly printed in its columns than in the five other Los Angeles newspapers combined.

Telephone your want advertisements. Ring up "The Times," Main 8200, Home 10391, any time of day or night, and secure prompt and careful attention.

The Times cannot guarantee accuracy or assume responsibility for errors of any kind occurring in telephone advertisements.

The Times will not be responsible for more than one incorrect insertion of any advertisement ordered for more than one time.

Advertisers should retain receipts given by The Times in payment for "liners," as no mistake can be rectified without them.

The Times will not accept phone or verbal orders for discontinue or change "till forbid" advertisements.

Telephone orders to discontinue advertising in The Times are numbered in the order of their receipt, and in each instance the number of the order is given to the advertiser, who should make a record thereof. In case of dispute, no charge for advertising will be rebated unless the "kill order" number is presented to The Times by the advertiser.

The Times constantly endeavors to render its patrons satisfactory and efficient service, and it will appreciate complaints of, and make a proper adjustment for, any material errors it may make in printed announcements.

"Be quick to kick if things seem wrong,
But kick to us, and make it strong."

INSTANT SERVICE FOR TIMES PATRONS.
For the convenience of persons who may desire to reply to classified advertisements printed in The TIMES, send communications to this newspaper and have "liner" and other advertisements inserted, bronze letter boxes have been placed in various downtown buildings for the purpose indicated.
Collections will be made from these boxes every hour.
Each piece of advertising copy must contain the name and address of the advertiser, number of insertions, and heading under which it is desired that the announcement be printed.
The boxes are located as follows:
BRYSON BLDG., 145 S. SPRING ST. (Lobby near elevator.)
BROADWAY CENTRAL BLDG., 424 S. BROADWAY. (Lobby near elevator.)
BUMILLER BLDG., 430 S. BROADWAY. (Lobby near elevator.)
COLUMBIA TRUST BLDG., 318 W. THIRD ST. (Lobby near elevator.)
DELTA BLDG., 426 S. SPRING ST. (Lobby near elevator.)
GARLAND BLDG., 740 S. BROADWAY. (Lobby near elevator.)
GERMAIN BLDG., 224 S. SPRING ST., (Lobby near elevator.)
GROSSE BLDG., SIXTH AND SPRING STS. (Lobby near elevator.)
HIGGINS BLDG., SECOND AND MAIN STS. (Lobby near elevator.)
H. W. HELLMAN BLDG., FOURTH AND SPRING. (Near elevator, Fourth-street lobby.)
I. W. HELLMAN BLDG., 411 S. MAIN ST. (Next to U. S. Mail Box.)
HIBERNIAN BLDG., FOURTH AND SPRING STS. (Lobby near elevator.)
L. A. INV. BLDG., 715 S. BROADWAY. (Lobby rear of elevator.)
LANKERSHIM BLDG., 126 W. THIRD ST. (Lobby opposite elevator.)
LAUGHLIN BLDG., 315 S. BROADWAY. (Next to U. S. Mail Box.)
MARSH-STRONG BLDG., 9TH, SPRING AND MAIN. (On elevator shaft No. 4.)
MASON BLDG., FOURTH AND BROADWAY. (In lobby.)
MERCHANTS TRUST BLDG., 207 S. BROADWAY. (Beneath U. S. Mail Box.)
O. T. JOHNSON BLDG., FOURTH AND BROADWAY. (Lobby near elevator.)
PACIFIC ELECTRIC BLDG., 608-610 S. MAIN ST. (Lobby near elevator.)
C. WESLEY ROBERTS BLDG., THIRD AND MAIN. (Lobby near elevator.)
SAN FERNANDO BLDG., 406 S. MAIN ST. (Lobby opposite elevator.)
The location of additional boxes will be published as they are installed.
IMITATING CONTEMPORARIES PLEASE COPY, AS USUAL.

SPECIAL NOTICES—

REDIPHONES—WE HAVE ON HAND A FEW OF these handy telephone attachments, which are being distributed in connection with coupon books, valued at 75 cents each, the coupons being redeemable in classified advertising in THE TIMES. Phone Main 8200 or Home 10391, and our representative will call and attach the "REDIPHONE," collecting at the same time for the coupons delivered. One "REDIPHONE" only will be delivered to each purchaser.

CLASSIFIED ADVERTISEMENTS—For the real estate section of Sunday's times will be printed under the heading of "Too Late to Classify," if not received before 8 p.m. Saturday.

MY WIFE HAVING LEFT MY BED AND BOARD without due cause, the undersigned will not be responsible for any debts contracted on or after this date, March 13, 1915. A. PROTSCH, Redondo, Cal.

CESSPOOLS CLEANED IN ONE OR TWO LOADS by the LOS ANGELES SANITARY CO. Phones: 50146, or Wilshire 593.

SPANISH PUBLIC STENOGRAPHER AND SPANish teacher, reasonable prices. SOLEDAD MAILLEFERT, 126 S. Broadway 62768.

FOR QUICK ACTION DROP ANSWERS TO Times "Liners" in Times' letter boxes in downtown office buildings. The locations of the boxes are printed in the first column of the Times "Liner" section.

PERSONAL— Business.

PERSONAL— MRS. MASSON the noted palmist of London, Eng., may be consulted at 522 S. SPRING ST., by those desiring careful, conscientious and reliable hand readings from one of the foremost palmists of the day. HIGH-CLASS PATRONAGE SOLICITED.

PERSONAL—FREE MEDICAL AND SURGICAL clinics for worthy people not able to pay. Hours 11 a.m. to 1 p.m. and 7 to 9 p.m. daily except Sunday. 1020 S. FLOWER.

PERSONAL—PROF. ALTHOUSE, NOTED ASTROLoger and palmist; thirty years in Los Angeles. Largest practice; highest grade of work. High-class patronage solicited. 621 S. BROADWAY.

PERSONAL—CLASSIFIED ADVERTISING PATRONS of The Times are requested to submit copy for advertisements in the Sunday issue as early as possible.

PERSONAL—ANYONE KNOWING THE WHEREabouts of E. L. Peterson, formerly located at 203 Union Oil Bldg., Los Angeles, Cal., please write W, box 61, TIMES OFFICE.

PERSONAL—ANYONE KNOWING THE WHEREabouts of F. A. Lake, formerly located at 437 I. W. Hellman Bldg., Los Angeles, Cal., please write, W, box 60, TIMES OFFICE.

PERSONAL—WANTED—THE ADDRESS OF PAT Emery, a mining specialist. Have just discovered the mother lode. Want you to handle. Address W, box 124, TIMES OFFICE.

PERSONAL—MME. JOSEPH OF CHICAGO, PALMist and psychic readings 50c. 822 E. 15TH ST. Take Griffith ave. car.

PERSONAL— For quick action, drop answers to Times "Liners" in Times' letter boxes in downtown office buildings. The locations of the boxes are printed in the first column of The Times "Liner" section.

BUSINESS ANNOUNCEMENTS—

TELEPHONE SERVICE, MAILING RECEIVING ADDRESS, ETC. MONTHLY CHARGE $1. BUSINESS LETTERS TYPEWRITTEN, 10 CENTS PER PAGE. PUBLIC STENOGRAPHER, 705 FERGUSON BLDG., 3RD AND HILL.

LEAKY ROOFS REPAIRED. F. A. BURKHART, the roofer. Repairs all kinds. Home 41263 or Boyle 1467.

RAG CARPET WEAVING, OLD RUGS REWOVEN into new. Called for and delivered. 1147 SANTEE, F4527.

FLORISTS AND NURSERIES—

USE PULVERIZED SHEEP FERTILIZER FOR lawns and flowers. GEORGE SCHORNICK, 41556, Boyle 1065.

WANTED— Help, Male.

Space is not given under this heading to advertisements soliciting business patronage.

WANTED—FIRST-CLASS PRESSERS ON GENT'S garments. Call ready to work. 2486 WEST WASHINGTON ST.

WANTED—TO LEARN TRADE. THE NATIONAL Barber School guarantees success. Wages paid while learning. 129 E. SECOND ST.

WANTED—MAN AND WIFE ON FRUIT RANCH, near city, no children. Call between 10 and 12 today. 419 H. W. HELLMAN BLDG.

WANTED— Help, Male.

NOTE.—Applicants for positions are advised not to send original recommendations in answer to ads. Send duplicates only.

Space is not given under this heading to advertisements soliciting business patronage.

WANTED—LIVE MAN TO SHOW PROPERTY; PREvious experience unnecessary; can make $100 to $200 per month; good chance for a sober, steady man to become permanently identified with a large company. Call at once, 200-207 H. W. HELLMAN BLDG., corner Spring and Fourth.

WANTED—BUILDING MECHANICS TO TAKE OUR course in estimating. We teach you from blue prints and specifications. Terms easy. Call, write or phone Broadway 8199. LOS ANGELES SCHOOL OF ESTIMATING, 622 Consolidated Realty Company Bldg.

WANTED—MAN BETWEEN THE AGES OF 24 AND 40 as laundry driver and solicitor, experience and knowledge of city not necessary. Call Monday between 2 and 5 p.m. No teamster need apply. 241 EAST FIFTH.

WANTED—MEN TO LEARN THE PAYING TRADE automobile driving and repairing, at the special price of $10 for complete course; this week only. Investigate today. (See learn trade ads.) UNIVERSAL AUTOMOBILE SCHOOL, 129 E. Jefferson.

WANTED—FIRST-CLASS MERCHANTS' TAILORing salesman with commission, or salary, good business always. Steady position for right party. Apply MANCHESTER WOOLEN CO., 121 W. Ocean ave., Long Beach, Cal.

WANTED—MAN WITH AUTOMOBILE TO TAKE me to ranches, I do the soliciting and give you ¼ the commission on business secured. Good proposition. Call 320 STIMSON BLDG. between 9 and 1 p.m.

WANTED—WE WANT TEN YOUNG MEN TO PREpare for service with the Southern Pacific Railroad Company as telegraph operators and stenographers. Positions guaranteed. MACKAY BUSINESS COLLEGE. See Instruction Course.

WANTED—YOUNG MAN FOR OFFICE WORK. Must be good penman. Answer giving age, references and experience. Address XX, box 577, TIMES BRANCH OFFICE.

WANTED—YOUNG MAN STENOGRAPHER WITH some knowledge of book-keeping and accurate with figures. Give age, experience and salary expected. Address X, box 276, TIMES OFFICE.

WANTED — THOROUGHLY CAPABLE FOREMAN for nickel plating and polishing plant. Call or Address HOTPOINT ELECTRIC HEATING CO., Ontario, Cal.

WANTED—REPORTER AND ADVERTISING SOLICItor wanted on small daily. Must be competent and reliable. Easy job for right man. Good wages. MADERA TRIBUNE, Madera, Cal.

WANTED—BOY WITH WHEEL FOR GROCERY store. PHONE 560175.

WANTED— Help, Male and Female. (Investment Required.)

WANTED—STEADY MILLING MAN WHO CAN INvest $250 with his services to work in and help run old-established light manufacturing business; will pay $135 per month; no previous experience necessary; money fully secured. Particulars call 5019½ MONETA AVE.

WANTED—USE YOUR SPARE TIME TO BUILD up a mail order business of your own. We help you start for a share in profits. 27 opportunities. Particulars free. OPPORTUNITIES EXCHANGE, Buffalo, N. Y.

WANTED—MARRIED MAN WITH REFERENCES TO take position as assistant manager with established firm; mostly outdoor work; experience not necessary; $5000 required; security given. Address Box Y, TIMES OFFICE, Pasadena.

WANTED—A MAN OR LADY TO INVEST $600 IN A laundry; good opportunity to one who has experience; plant affords investigation, references exchanged. Address XX, box 340, TIMES BRANCH OFFICE.

WANTED— Help, Female.

NOTE.—Applicants for positions are advised not to send original recommendations in answer to ads. Send duplicates only.

Space is not given under this heading to advertisements soliciting business patronage.

WANTED—EXPERIENCED OPERATORS ON GOLF AND NEGLIGEE SHIRTS; GOOD PAY; STEADY WORK. APPLY BROWNSTEIN-LOUIS CO., 716 S. LOS ANGELES ST. EXPERIENCED ONLY NEED APPLY.

WANTED—BRIGHT, EFFICIENT GIRL AS SALESgirl, jewelry and curio store; good advancement for right party; state references, experience and salary required. Address W, box 172, TIMES OFFICE.

WANTED—STUDENTS, GREGG AND PITMAN shorthand, book-keeping, English branches, telegraphy. Day and evening classes. Low rates. Positions guaranteed. MACKAY BUSINESS COLLEGE, 908 Main st. See "Instruction Course" adv.

WANTED—AN OLD LADY TO LOOK AFTER TWO children while I am at work. Good home and little spending money. No objection to nice colored lady. Take Watts car to Edgewood, walk three blocks east. Call after 2 p.m.

WANTED—THREE LADIES TO LEARN BEAUTY culture and hairdressing, free of charge; good opening. LEADER COLLEGE, 228 Mercantile Place. Mrs. Harris. (See adv. "To Learn Trades.")

WANTED—COMPETENT MAID FOR GENERAL housework. Must be good plain cook. Some washing. Colored help not wanted. 1506 WEST ADAMS STREET. 72065. West 3615.

WANTED — YOUNG WOMEN CAN EARN BOARD, room and tuition after school hours. Splendid chance to get an education. MACKAY BUSINESS COLLEGE.

WANTED — 3 LADIES; BEAUTY CULTURE PAYS big. Learn right. FLORENTINE HAIRDRESSING COLLEGE, 227 Mercantile place, cor. Broadway. See "Learn Trades."

WANTED—EXPERIENCED OPERATORS ON SHIRTS. Apply CALNEVAR SHIRT CO., 354 S. Los Angeles street.

WANTED—EXPERIENCED CHOCOLATE DIPPER. Apply at once. 112 West 6th street at THE BUSY BEE CANDY STORE.

WANTED — COMPETENT MAID FOR GENERAL housework. Must be good cook. 321 LOMA DRIVE. Wilshire 1575.

WANTED—KINDERGARTEN TEACHER, CALIFORnia certificated. PACIFIC TEACHERS' AGENCY, 531 Mason Bldg.

WANTED—FIVE BRIGHT, CAPABLE LADIES TO travel, demonstrate and sell dealers. $25 to $50 per week. Railroad fare paid. GOODRICH DRUG CO., Dept. 151, Omaha, Neb.

WANTED—FIRST-CLASS LADY SOLICITORS AND agents. Fine proposition. Quick sales. Large results. Box 451. POMONA, Cal.

WANTED—GIRLS TO FOLD CIRCULARS. HALF rate in any course for services. MACKAY BUSINESS COLLEGE.

WANTED — ONE COLLAR GIRL AND ONE sleever. Apply NEW METHOD LAUNDRY, 411 E. SIXTH ST.

WANTED—TWO WOMEN OF GOOD APPEARANCE and refinement for permanent outside work. Experience unnecessary. 603 DELTA BLDG.

WANTED—GIRLS FOR HOUSEWORK AT ONCE, $35 and $40. Also nurse and companion, $30. McCLURE'S EMPLOYMENT BUREAU, 901 W. 1st st.

WANTED—YOUNG LADY WAITRESS. MUST BE experienced arm waitress. 657 S. Olive st. NEW YORK RESTAURANT.

WANTED—COMPETENT GIRL FOR GENERAL housework. 568144.

WANTED—TWO EXPERIENCED TRAY WAITresses at once. 127 S. SPRING.

WANTED—EXPERIENCED MANGLE GIRL. 241 E. 5TH. DIAMOND LAUNDRY CO.

WANTED— Help, Male and Female. (To Learn Trades.)

WANTED — LEARN AUTO REPAIRING, DRIVING and machinist work, oldest reliable school; all makes of cars; expert instructors; work for room and board after school hours, assist graduates to positions; special lower rates exposition months. Catalogue free. NATIONAL SCHOOL OF ENGINEERING, 2110 W. Seventh st. Established 1905.

WANTED—MEN TO LEARN TRADE, AUTOMOBILE driving and repairing, complete course $10; special this week. UNIVERSAL AUTOMOBILE SCHOOL, 129 E. Jefferson st.

WANTED — LEARN BEAUTY CULTURE, HAIR manufacturing; students wanted. LEADER COLLEGE OF HAIRDRESSING, 228 Mercantile place. Mrs. Harris.

WANTED—LADIES, BEAUTY CULTURE, PAYS big. "FLORENTINE," 227 Mercantile place.

WANTED— Help, Male and Female. (Instruction Course.)

WANTED—STENOGRAPHY, BOOK-KEEPING, ENGlish branches, telegraphy; rates $10; positions guaranteed. MACKAY BUSINESS COLLEGE, Main st. at Ninth.

WANTED — WOMEN FOR GOVERNMENT JOBS, $70 month. Write immediately for list positions obtainable. FRANKLIN INSTITUTE, 737D, Rochester, N. Y.

WANTED—RAGTIME PIANO PLAYING TAUGHT in 20 lessons. Write for booklet. CHRISTENSEN SCHOOL OF POPULAR MUSIC, 23 Walker Bldg. Main 2176—F5793.

WANTED—SWEET'S GARAGE, AUTO DRIVING school, $5 for full course in driving and the care of a car; satisfaction guaranteed. Broadway 8135. F4288. 528 SAN PEDRO ST.

WANTED—MAKE MONEY WRITING STORIES OR articles, big pay; free booklet tells how. Address UNITED PRESS SYNDICATE, San Francisco.

WANTED—SALESMEN— Agents and Solicitors.

WANTED—LIVE CANVASSERS; HUSTLERS CAN average $7.50 per day. If you will investigate you will agree that we have the best proposition in town; nothing to sell. If you want to make money see us from 10 to 4. 609 MARSH-STRONG BLDG.

WANTED—USE YOUR SPARE TIME TO BUILD UP a mail order business of your own. We help you start for a share in profits. 27 opportunities. Particulars free. OPPORTUNITIES EXCHANGE, Buffalo, N. Y.

WANTED—IF YOU ARE AN EXPERIENCED CANvasser, either lady or gentleman, and $10 per day looks good to you, call 327 EAST 6TH ST.

WANTED—EXPERIENCED SALESMAN OF GOOD address for a quick-selling article. Apply with references, BOX 41, TIMES OFFICE, Pasadena, Cal.

WANTED— Situations, Male.

Space is not given under this heading to advertisements soliciting business patronage.

WANTED—CARPENTER WANTS JOB. GOOD ALL-around man. $2 day. WILSHIRE 3411.

WANTED— Situations, Male.

Space is not given under this heading to advertisements soliciting business patronage.

WANTED—SITUATION AS SUPERINTENDENT ON general farming ranch, stock farm or dairy, by man with family. Experienced in handling all kinds of stock, machinery, building construction, alfalfa, irrigation. Securing and handling all kinds of help, middle age, educated. Address T. L. SPRINGER, 3150 Fresno ave., Fresno, Cal.

WANTED—POSITION AS CHAUFFEUR BY RELIable Japanese; has thorough experience; careful driver; also drive any kind of car and repair. With best reference. Willing to do beside other work. YAMA, phone A9203.

WANTED—JAPANESE CHAUFFEUR, INDUSTRIOUS and reliable man, thoroughly experienced, with high-class machines, careful driver, and good mechanic, desires permanent position, city or country, with unquestionable references. ROY, Home 75241, 1053 FEDORA ST.

WANTED—A FIRST-CLASS ELECTRICIAN WITH ten years' practical experience in electric railway and power station work, wants position. Commercial work preferred. Address W, box 45, TIMES OFFICE.

WANTED—A THOROUGHLY RELIABLE, EXPERIenced systematic and competent book-keeper, who can furnish highest references, desires position at reasonable salary. Address V, box 283, TIMES OFFICE.

WANTED — POSITION BY FIRST-CLASS BAKER with best references, from Seattle. Prefer home bakery, hotel or restaurant in or out of city. SAMUEL BLUMER, Hotel Huntington, Eighth and Main st.

WANTED—BY RELIABLE STUDENT WORK FOR room and board or small wages, mornings, evenings and Saturdays while attending Los Angeles Business College. Phone MANAGER, Main 3236, F6700.

WANTED—CHAUFFEUR, JAPANESE, EXPERIENced mechanic, high power car, careful driver, desires position in private family; go anywhere; best reference. Address S, box 595, TIMES BRANCH OFFICE.

WANTED—AM A VERY COMPETENT BOOK-KEEPer, thoroughly experienced; can operate a typewriter; references; salary reasonable. Address R, box 497, TIMES BRANCH OFFICE.

WANTED—HOTEL MAN, LATE OF STATLER HOtel, Cleveland, open for engagement, assistant manager, clerk, steward, city or country. References. Address Y, box 263, TIMES OFFICE.

WANTED—JAPANESE BOY, AGE 20 YEARS, wants job as school boy for English training, do not care wages. T. HORI, L. A. Public Market, Phone Broadway 936. Home F2028.

WANTED—POSITION BY FIRST-CLASS MECHANic and chauffeur, by a careful, married man; best of city references. FRANK ST. THOMAS, 702 Franklin ave. Pasadena phone F. O. 2379.

WANTED—SITUATION, JAPANESE, FIRST-CLASS cook, with 15 years experience, have good references. Address K. NISHIOKA, 226½ E. First st.

WANTED—EXPERIENCED CHAUFFEUR, JAPANESE, wishes position, good mechanic, careful driver, willing to be useful. Address X, box 135, TIMES OFFICE.

WANTED—AN EXPERT JAPANESE GARDENER wishes position in the city. Prefers to sleep at his own home. Have had long experience. SAM, 416 N. La Fayette st.

WANTED—CHAUFFEUR, GERMAN, WANTS POSItion in private family, 8 years' experience; A1 mechanic, drive any make of car. WILLIAMS, Phone Home 51891.

WANTED—POSITION AS HELPER, PORTER OR handy man in garage. Have tools. Can drive car. $50 per month or better. Address S, box 511, TIMES BRANCH OFFICE.

WANTED — POSITION, GARDENER, (34,) UNDERstands flowers, lawn, shrubs, fruit and chickens; best of personal references. 1512 W. JEFFERSON ST.

WANTED—POSITION BY MALE NURSE TO CARE for invalid or mental cases, remuneration no object, but kind and refined home essential. Address W, box 102, TIMES OFFICE.

WANTED—YOUNG MAN, WELL APPEARING AND educated, wishes position as nurse attendant or private secretary. Good references. Phone BROADWAY 1233.

WANTED—EXPERIENCED JAPANESE WANTS POsition in apartment or rooming-house. Has references. GEORGE. Home 10241.

WANTED — FIRST-CLASS CARPENTER WANTS work, day or contract; frame, finish or repair. HOME 28161.

WANTED—YOUNG MAN EXPERIENCED IN TIN shop. All around handy man with tools. JOHN JAMES, 1102 Maple.

WANTED—BUTCHER, ALL AROUND, MEAT MARket or hotel, steady and sober, married man; give me a trial. 1618 S. Grand ave. BELLIS.

WANTED — JAPANESE, FIRST CLASS COOK, DEsires situation; excellent references. 413 WEST 7TH ST. 64223, Main 8048.

WANTED—POSITION, FIRST-CLASS DECORATOR and pastry cook. 12 years' experiences. JACK NEIDERHAUS, 2110 S. Grand ave.

WANTED—DELICATESSEN WORK. 21 YEARS old (German,) with best references, wants position. J. HUHN, 820 W. 2nd st.

WANTED—SITUATION, EXPERIENCED HOUSEMAN. 5 years in gentleman's service in England. PHONE F3481.

WANTED—CHAUFFEUR, EXPERIENCED, CAREful driver, excellent mechanic, willing, generally useful. Japanese. SHAY, 1481 West 23d city.

WANTED—JAPANESE COOK, WISHES POSITION in private family, wages $50 month up, with references. Call A9105. HARRY.

WANTED—BLACKSMITH HELPER WANTS POSItion as all around man, experienced. C. COOK. Phone Broadway 2330.

WANTED—BY JAPANESE AS STORE PORTER AND also has good experience in show card writing. Address Y, box 117, TIMES OFFICE.

WANTED—YOUNG MAN, 20, DESIRES EMPLOYment as motor truck driver. References. 132 E. 23RD ST. South 2305.

WANTED—YOUNG MAN 21 WANTS WORK OF ANY kind, steady, reliable, references. Address W, box 49, TIMES OFFICE.

WANTED—BUTLER AND COOK, FIRST-CLASS. Wants situation, good references. BUTLER, 982 Berendo st. Home 72203.

WANTED—POSITION AS GARDENER AND ALL-round man, handy with tools, references. ERICSON, 818 S. Grand ave.

WANTED—JAPANESE FIRST CLASS COOK WITH 8 years experience wants position; has best city references. JAMES, Home 556513.

WANTED—JOB AS HELPER IN GARAGE, OWN tools, some experience, $12 per week to start. Address S, box 503, TIMES BRANCH OFFICE.

WANTED — YOUNG MAN WISHES POSITION AS chauffeur; reference, willing to start on small pay. W. 5541.

WANTED — EXPERIENCED MIDDLE-AGED MAN, good habits, would like care of invalid, good references. H. CONARD, 3428 Second ave.

WANTED — POSITION AS GARDENER, HANDY man, good references. Phone evenings, 59492.

WANTED—PAINTING, CALSOMINING, PAPER hanging. PHONE A4601.

WANTED—EXPERIENCED JAPANESE LAUNDRY boy, wants position in family. Call F2481.

EMPLOYMENT Agencies.

WANTED—THE PACIFIC JAPANESE AAA EMPLOYMENT AGENCY, 445 S. Olive st., Los Angeles. F1078—Main 1714.

WANTED— Situations, Female.

Space is not given under this heading to advertisements soliciting business patronage.

WANTED—CAN YOU USE A FIRST-CLASS STENOGrapher and book-keeper; am thorough and competent; city references; salary very moderate. Address R, box 498, TIMES BRANCH OFFICE.

WANTED — EXPERIENCED AND INTELLIGENT colored girl wishes position as private or general maid. SOUTH 6514.

WANTED—NEAT COLORED GIRL, HOUSEWORK, good cook, don't want out of town; reference. Phone SOUTH 5126.

WANTED—SITUATION BY REFINED MIDDLE-AGED lady, housekeeper and companion to lady or two people. PHONE 77308.

WANTED — COMPETENT DRESSMAKER — SUITS, gowns, alterations; rapid work; $3 per day. Phones 22425; SOUTH 3435.

WANTED — LADY HIGHLY RECOMMENDS HER French teacher as companion or managing housekeeper; references. MRS. E. R. WEST, Altadena.

WANTED — GENERAL HOUSEWORK, RELIABLE colored girl will do the laundry work in city or country. Phone SOUTH 5046.

WANTED—YOUNG WOMAN OF CULTURE WILL read to invalids or tutor children, for 35c an hour. PHONE 57465.

WANTED—SITUATION AS GENERAL BY SWISS girl, elderly people preferred. Address HUDDART, R. 1, 198 EL MONTE.

WANTED—EXPERIENCED COLORED GIRL WANTS housework in small family, come home nights. BROADWAY 7551.

WANTED—POSITION AS SWITCHBOARD OPERator. Experienced. Can give good references. BOYLE 961.

WANTED—A GOOD EXPERIENCED COOK WISHES position in nice family; city references. Wages $40 to $45. Call BROADWAY 5941; 557539.

WANTED—COMPETENT DRESSMAKER WISHES engagement. $2.50 day. Style and fit guaranteed. CALL 55103.

WANTED—GOOD, STRONG WOMAN, FINE COOK, wants general work or cook. References. PHONE F1494.

WANTED—POSITION. YOUNG LADY STENOGrapher (beginner.) $7 per week. Phone VERMONT 2527.

WANTED—GERMAN LADY WANTS WORK BY day. Can do anything. CALL F2957.

WANTED—GOOD JAPANESE GIRL WANTS SITUation in small family. Wages $20. 74918.

WANTED—GENERAL HOUSEWORK BY DANISH girl, $30 per month. Call at 805 W. 37TH ST.

WANTED—NEAT COLORED GIRL WANTS POSItion as maid or chambermaid. SOUTH 4394.

WANTED—THREE STENOGRAPHERS WANT POsitions. $8 or better. Call MAIN 4796. F3193.

WANTED—LAUNDRY TO BRING HOME. 1321 LAWRENCE ST.

WANTED—WOMAN WANTS WORK BY DAY, WASHing, ironing, cleaning. PHONE A4901.

WANTED—UNDER-GRADUATE NURSE, WISHES case. WEST 1271.

WANTED—SEWING BY DAY OR AT HOME. 555 S. HOPE ST. Phone Broadway 3832.

WANTED— Situations, Male and Female.

Space is not given under this heading to advertisements soliciting business patronage.

WANTED—EXPERIENCED JAPANESE COUPLE wants position city or country, man do cook or garden, wife is general housework, has reference. TANAKA, 922 S. Hill st. Phone A2548.

WANTED— Work by the Day.

WANTED—YOUR ROUGH DRIED LAUNDRY AT 35c dozen, or finished work, $1 dozen; all work done by hand by experienced white laundress. Please give us a trial. Phone 20398. MRS. MILLER.

WANTED—HAND LAUNDRY. FINISHED WORK 75c doz. Dresses, skirts, shirtwaists, 25c each. Rough dry 35c. Blankets 15c to 60c. Ring BOYLE 2830; HOME 29057.

WANTED—JAPANESE HOUSE-CLEANING AND GARdening work, guaranteed. Phone 75241; Wilshire 5674. 1053 FEDORA ST.

WANTED—WORK BY THE DAY OR BUNDLE washing to take home. Call evenings. MAIN 5406—A9614.

WANTED—AN EXPERIENCED COLORED LAUNdress wants work by the day. Phone SOUTH 1608.

WANTED—GOOD LAUNDRESS WANTS WORK BY the day, washing, ironing and cleaning in good families. 52134.

WANTED—SITUATION BY EXPERIENCED SWEDish girl, work by day. F3939.

WANTED—A FEW DAYS' WORK. F1597.

WANTED— Carpentering, Paper-hanging, Tinting, etc.

WANTED—WALL PAPER FURNISHED AND HUNG, $2.50 up; painting, tinting neatly done. Samples and estimates cheerfully given. PHONE MAIN 2509.

WANTED — PAINTING, TINTING AND PAPER HANGING. IF YOU WANT GOOD WORK DONE BY RELIABLE MEN, CALL C. W. YENIOR, 1501 S. GRAND AVE. MAIN 6501; 23501.

WANTED — PAINTING, PAPER HANGING, TINTing, prices reasonable, work guaranteed. HOME phone 20325, all day; BROADWAY 907 after 6 p.m.

WANTED—FOR FIRST-CLASS PAINTING, TINTING and paper hanging get GOODWIN, 420 W. Eighth. Prices right. Main 909, 61188.

WANTED—PAINTING, TINTING, DECORATING, best work for lowest prices. MILLER, F2333 and Main 6005.

WANTED—ROOF REPAIRING AND CARPENTRY work; jobbing of all kinds. Call WILSHIRE 3718.

WANTED—PAINTING, PAPERING, TINTING, REpair work a specialty; satisfaction guaranteed. Phones 77412; WEST 4113.

WANTED—CARPENTER WANTS JOB. GOOD ALL-around man. $3 day. WILSHIRE 3411.

WANTED— Partners.

WANTED—RELIABLE PARTNER. EXPERIENCED automobile man to invest about $1700 cash, balance terms to suit, in automobile business of many years' existence. Positively good moneymaking proposition to right man, cannot be appreciated until investigated. Address W, box 116, TIMES OFFICE.

WANTED—SERVICES GENTLEMAN, REFERENCE and $300 buys interest, action, old established business. Particulars, 355 SOUTH BROADWAY, Room 202.

WANTED— To Rent.

WANTED—5-ROOM MODERN UPPER SUNNY FLAT, permanent tenants; adults. Address W, box 180, TIMES OFFICE.

WANTED—TO RENT A SMALL DAIRY. WILL buy stock, implements and lease. 334 ORANGE ST., Glendale.

WANTED— Houses.

WANTED—YOUR $2500 EQUITY IN A NICE FIVE or six-room bungalow for my six-cylinder, highest grade seven-passenger touring car. Address S, box 593, TIMES BRANCH OFFICE.

WANTED— To Purchase, Real Estate.

WANTED—70% EXCHANGE—LAND BOND 6 PER CENT., DUE IN ABOUT 5 YEARS, $20,000. WANT CLEAR IMPROVED CITY PROPERTY FOR ALL OR PART. SEE MR. COOPER, WITH ROBERT MARSH & CO., 200 MARSH-STRONG BLDG. 10175—MAIN 5045.

WANTED—TO BUY FOR CASH, 3 OR 6 ACRES between Santa Monica and Soldiers' Home and north of San Vicente boulevard. Submit your holdings, including maps showing location. MR. WALLIS, 214 Wright & Callender.

WANTED—GROVES OR RANCHES, $5000 to $100,000 propositions, from owners who will consider land or improved city properties to half value or more in exchange. Owners only submit full particulars. Address W, box 65, TIMES OFFICE.

WANTED—OWNERS, TAKE NOTICE! CALL AT our office and list your property for sale. We save you from $100 up. Eliminate all commissions by dealing through the PROPERTY OWNERS' LISTING CO., 1018 Story Bldg.

WANTED—YOUR PROPERTY FOR EXCHANGE. When this woman fails it can't be done. 304 SEVERANCE BLDG.

WANTED—YOUR PROPERTY, FOR SALE OR EXchange. Can sell or match anything. J. A. CRAIG, 814 H. W. Hellman Bldg.

WANTED—FOR CASH, HALF ACRE OR ACRE, with small house and fruit, near car line. Address W, box 108, TIMES OFFICE.

WANTED— To Purchase Miscellaneous.

WANTED—DIAMONDS—JEWELRY—OLD GOLD—Sell your diamonds where you can get the most money for them. I pay spot cash for diamonds and jewelry. Private rooms. J. C. FERGUSSON, suite 204, Laughlin Bldg., 315 S. Broadway. Phone F3516.

WANTED—TOP PRICES PAID FOR GENTLEMEN'S, ladies' used clothing by COHEN, Pacific Coast's largest dealers. We call. F2800; Main 4024. 800 S. Spring. 111 E. Seventh.

WANTED — MRS. SCHLANK, PAYS HIGHEST cash value for fine misfit or slightly used evening, street and dinner costumes. 1570 SUNSET BLVD. 556780; Wilshire 5087.

WANTED — DIAMONDS, OLD GOLD, JEWELRY, pay highest cash prices. PALACE GEM JEWELRY CO., 308 W. Seventh st.

WANTED — DIAMONDS, OLD GOLD, SILVER bought for cash. THE CRAFT SHOP, rooms 320-321 O. T. Johnson Bldg., 4th and Broadway.

WANTED—BOOKS BOUGHT FOR CASH. PHONES F3250; Main 3859. DAWSON'S BOOK SHOP, 518 S. Hill.

WANTED — DIAMONDS, OLD GOLD, ANTIQUES, bought for cash. H. B. CROUCH & CO., 758 S. Hill st.

WANTED—SMALL SECOND-HAND LAUNCH. WHAT have you got for $100? E. J. HASKELL, 1848 West 24th. West 5155.

WANTED—TO BUY OR SELL FOR CASH, OLD-fashioned jewelry, silverware, laces, antiques, also old gold. 614 W. SIXTH, near Grand.

WANTED—MEN'S OLD CLOTHING, SHOES, TOOLS of all kinds, books. We call everywhere. 106 E. FIRST. 20333.

WANTED—DIAMONDS BOUGHT AND PAY MORE. DIAMOND loans made also, 1 to 2 per cent. KUSEL, 306-307 Stimson Bldg., Third and Spring.

WANTED—JACOBSON'S RELIABLE MISFIT CLOTHing Parlor pays full value for gentlemen's discarded clothing. PHONE 41260.

WANTED—CASH PAID FOR FEATHER BEDS. 758 SAN PEDRO ST. Main 1166.

WANTED— Miscellaneous.

WANTED— DON'T WAIT until the last minute to telephone your "Want Ad." to THE TIMES, but get it in early.

WANTED— For quick action, drop answers to Times "Liners" in Times letter boxes in downtown office buildings. The locations of the boxes are printed in the first column of The Times "Liner" section.

WANTED— Discarded Clothes.

WANTED—HIGHEST PRICE PAID FOR CAST-OFF clothing. Call C. H. EDELMAN. Home A5970, Sunset Bdwy. 4085, or drop a postal. 558 Maple ave.

WANTED— Furniture.

WANTED—IF YOU HAVE FURNITURE FOR SALE IN THE HIGH GRADE, I WILL BUY it from PRIVATE RESIDENTS for CASH, from 5 TO 14 ROOMS in Los Angeles, Pasadena, Oneonta, Glendale or Alhambra and around about Sierra Vista; in MAHOGANY, GOLDEN OAK and BIRDSEYE MAPLE, CUT GLASS, ORIENTAL RUGS, BRIC-A-BRAC. PLEASE DO NOT ANY DEALERS APPLY. Address BP, box 323, TIMES BRANCH OFFICE.

WANTED — WE PAY CASH FOR ALL KINDS OF furniture, merchandise, etc., any quantity. We also sell on commission and advance cash on consignments. A trial will convince you. We have the largest, best-equipped and oldest auction house in the State. REED & HAMMOND, Auctioneers, 1053-1055 S. Main st., at 11th. Phones Broadway 2980; Home F3545.

WANTED—FURNITURE, WILL PAY SPOT CASH for any amount furniture, household goods, restaurants or office outfits. Call us first. Phone call will bring buyer to your house. J. J. SUGARMAN, 112-114-116 Court st. Phones, F4810; M. 3114.

WANTED—TO BUY, DESKS, RUGS, SAFES, OFFICE equipment, large stock for sale or exchange, desks for rent. COLGAN'S, 733 S. Main st. F4925; Main 8553.

WANTED—SECOND-HAND FURNITURE; HIGHEST price paid. Call us before you sell. BROADWAY 8478.

WANTED—I WANT YOUR FURNITURE. WILL pay best price for it. Small or large quantities. MAIN 7848.

WANTED—TO BUY FOR CASH, FURNITURE FOR about 25 or 30 rooms, must be a bargain. HOME F4800.

WANTED—WE WANT TO BUY SECOND-HAND furniture. H. ARNOLD FURNITURE CO., 830 S. Main st. Home F1767; Sunset Main 2582.

WANTED—TO BUY GOOD FURNITURE AND RUGS. Can use entire outfit. 23447; WEST 1304.

WANTED—PARTY DESIRES TO PURCHASE 5 OR more rooms of furniture. PHONE 22288.

WANTED— Furniture.

WANTED—HOUSEHOLD AND OFFICE FURNISHings of every description. We pay highest cash price, or sell for you on commission. RHOADES & RHOADES, Auctioneers, 1501-3-5 South Main st. 23679. Phones. Main 1229.

TO LET— Furnished Rooms.

TO LET—NEW ROSEGROVE HOTEL. Beautifully furnished, large, airy, outside rooms with or without private baths and showers; all modern conveniences, ideal location; quiet and homelike, prices $1 a day and up. Special weekly and monthly rates. Dances and card parties. Day and night service. 532 SOUTH FLOWER ST.

TO LET— SPECIAL RATES. HOTEL ALCO. Modern, private baths, phones, elevator service. Steam heat. Spacious ground floor lobby. $1 to $1.50 per day. $3.50 to $7 weekly. Corner TENTH and FIGUEROA. 557290; Bdwy. 163.

TO LET—JUST OPENING, HOTEL WEBSTER, 259 E. Sixth st., 125 new outside rooms, 50 cents day; $3 week; front rooms, private bath, $1 day; $5 week.

TO LET—HOTEL MUNN, LARGE ROOMS WITH private bath, well furnished, good service, $1.50 and $2 day for two persons. Without bath, $1 and $1.50. First-class location at Fifth and Olive sts.

TO LET—FREE RENT. LARGE, CLEAN, MODern, well-furnished rooms; free rent for balance of month; $8 per month, $1.50 week; easy walking distance. 1141 SAN PEDRO ST.

TO LET—NEAT, CLEAN YOUNG MAN WOULD like same to share beautiful large front room, modern home; price $1.25 week. 1621 W. PICO, 557622.

TO LET—FURNISHED ROOMS, OVER PENIEL Hall, 227 S. Main st. 35c to 75c per night $1.75 to $3 per week. A clean, straight house.

TO LET — ELDERLY GENTLEMAN CAN HAVE room, with or without board, in home without children, and no other roomers. BDWY. 6595.

TO LET—WANT 25 STEADY ROOMERS, $2 UP; hot and cold water. HOTEL TWAIN, 515½ W. Seventh.

TO LET—SLEEPING PORCH AND DEN, CONNECTing bath, $3 per week, 1 block Westlake Park. 2521 W. 6TH. Wilshire 3388.

TO LET—NICELY FURNISHED ROOM IN PRIVATE home, suitable for gentleman, 1211 W. 10TH ST. Phone 52618.

TO LET—ONE OR TWO FURNISHED ROOMS, beautiful location, 2 porches, 10 minutes out. 55314.

TO LET—MODERN ROOMS, $3.50 UP; PRIVATE bath, $4.50 up. HOTEL VAL DEMAR, 606 S Hope. F4236; Main 2062.

TO LET—FURNISHED ROOMS, $1.50 PER WEEK up, 35c and 50c per night, near Postoffice. 412 TEMPLE ST.

TO LET—NEATLY FURNISHED ROOM, BATH AND phone, walking distance. 944 WEST 7TH.

TO LET—ST. REGIS, 237 S. FLOWER, NEAR BUSiness district, $2.50, $3; monthly, $10, $12.

TO LET—TWO ROOMS, BATH CONNECTION, ONE block from Westlake Park. PHONE 51505.

TO LET — CLEAN HOUSEKEEPING ROOM, $2 week each, hot water bath. 548 EAST PICO.

TO LET—HOTEL ALAN, 236 E. SECOND. STRICTly modern. Nice lobby, $2 per week.

TO LET— Unfurnished Rooms.

TO LET—THREE UPPER ROOMS AT $10. CALL 504 E. PICO ST.

TO LET— Housekeeping Rooms, Furnished and Unfurnished.

TO LET—NICELY FURNISHED ROOMS WITH kitchen, also with sleeping porch. 1815 SO. FIGUEROA.

TO LET—TWO OR THREE NICELY FURNISHED rooms for housekeeping. $12 or $14. 1165 W. 29TH PLACE.

TO LET—BEST FRONT HOUSEKEEPING ROOM with kitchenette, in city, for price, $10, modern home. 1621 WEST PICO.

TO LET— Unfurnished Flats.

TO LET— SOUTH PASADENA. Four brand new, four and five-room flats: $27.50 and $32.50; never been occupied; all outside rooms; unique lighting fixtures, latest built-in features and every modern convenience. Exceptionally complete and desirable, nicely located on corner facing south and east, opposite large park and high school. 25 minutes from city, via Pasadena Short Line cars. Get off at BANK ST., one block west.

TO LET— 7-room flat. Low rent. 900B S. FLOWER ST. Phone A3752 or 21252.

TO LET—NEW 5-ROOM FLAT, TWO SLEEPING porches and sun porch and garage, $35 month. Also new 5-room flat with one sleeping porch and garage. $25 month. Must be seen to be appreciated. 179½ LOMA DRIVE.

TO LET—ELEGANT NEW FOUR-ROOM FLAT, all modern improvements, splendid location, best car service in the city, walls papered, white enamel kitchen and bath, large bedroom, lawn front and back. South 7004. 228 EAST 35TH ST.

TO LET—NEW FLATS, 3 AND 4 ROOMS, WHITE kitchens and bathrooms, dressing rooms, private sleeping porches, 2 built-in beds. Best car service. $15 to $22.50. South Main st. car to 126 W. SANTA BARBARA AVE.

TO LET—3 AND 4-ROOM FLATS. HARDWOOD floors, with or without garage, rent reasonable. Walking distance on San Julian, between 12th and Pico. PHONE 21888.

TO LET—CLOSE TO COURTHOUSE, 4 AND 5-ROOM flats, gas ranges, electric lights, porcelain baths, water paid; rent from $13 to $20. HUBBELL INVESTMENT CO., 502 Bullard Bldg. Phone A2734.

TO LET — WESTLAKE DISTRICT; NEW MISSION lower 6-room flat, hardwood floors and every convenience. Call 650 BONNIE BRAE. Telephone 568732.

TO LET—UNFURNISHED FLAT, PRICE $10, 2 large rooms, strictly modern, and sleeping porch. Phone 4850. 126 NORTH BURLINGTON.

TO LET—$21.50;—3-ROOM MODERN FLAT WITH phone, two disappearing beds and all built in features, close in. 379 LUCAS AVE.

TO LET—MODERN 5-ROOM FLAT CLOSE IN, clean, 920 E. Ninth st. $16 per month. Telephone VERMONT 1184.

TO LET — 4-ROOM LOWER FLAT, HARDWOOD floors, built-in features, close-in; adults. 1405½ GIRARD. 55303.

TO LET — SUNNY FIVE-ROOM UNFURNISHED flat, five minutes' walk to Fifth and Spring. 531 FREMONT AVE.

TO LET—6-ROOM UPPER FLAT, WALKING DIStance, sun all day. 326 S. FREMONT AVE. Adults.

TO LET—MISSION FOUR-ROOM FLAT, LATEST improvements, three blocks west of Figueroa st., between 16th and Pico. 1426½ WRIGHT ST.

TO LET—UNFURNISHED FLAT, 5 ROOMS, $25. 144 S. GRAND AVE., corner Second.

TO LET—$12.50, SUNNY OUTSIDE FOUR-ROOM flat, with bath, close in, 109 W. 14TH ST.

TO LET— Furnished Flats.

TO LET—BEAUTIFUL FIVE ROOM FLATS IN THE new Italian Villa, furnished and unfurnished, choice location, large rooms, fine lawn and flowers. An ideal home in beautiful Hollywood. Hollywood blvd., corner Morgan Place. PHONE 59519.

TO LET—8-ROOM FURNISHED FLAT OR TWO four-room flats, for 2 families, $15 a side, near 15th and Maple. Phone 21222. 1353 MYRTLE STREET.

TO LET—BEAUTIFUL 5-ROOM FURNISHED FLAT with sleeping porch and garage. 518 N. Heliotrope drive. Call or PHONE 599392. Owner will show you.

TO LET—FLAT AT 342 WEST VERNON AVENUE, near Moneta, furnished or unfurnished. Modern. PHONE 26783.

TO LET — 5-ROOM NEWLY FURNISHED FLAT, modern, up-to-date, rent reasonable to permanent tenant. 1408 BOND ST.

TO LET—WELL APPOINTED UPPER FOUR-ROOM bungalow flat, sleeping porch. 642 W. JEFFERSON ST.

TO LET — NEW 3-ROOM FURNISHED FLAT, hardwood floors, porch, garage, walking distance. 617 S. BURLINGTON.

TO LET—ELEGANT FURNISHED FLATS, SUMMER rates, all conveniences, 2 and 3 beds; Westlake district. 2514 WEST 6TH ST.

TO LET— Apartments Furnished.

TO LET—HAVE ONE 4-ROOM APARTMENT, $20, have four 2-room apartments, $13 to $17.50 per month; above apartments have hardwood floors, wall beds and private baths. Call at 1541 WINFIELD or phone 53252.

TO LET—2 AND 3-ROOM APARTMENTS, NEWLY furnished, hot water, private phones; all outside rooms, with sleeping porches; rent $18 to $30. Telephone Wilshire 4790. Take W. 11th-st. car to Union, one block south to 1546 WINFIELD.

TO LET— GRACE APARTMENTS. Brand new, single apartments with dressing room, all outside rooms, positively the prettiest in the city. From $20 to $27. Take Pico car. 1212 S. BONNIE BRAE.

TO LET—LEIGHTON APARTMENTS, WESTLAKE district; all double apartments; rates $35 to $50 per month. Inquire LEIGHTON HOTEL, 2127 W. Sixth st.

TO LET—LOUVRE APARTMENTS, 605 E. WASHington. Room with private bath, with or without kitchen, $1 day, $5 week, $15 month up. Roof garden, garage, private phone. SOUTH 1204; 24742.

TO LET—THE GIBSON APARTMENTS, 635 W. FOURTH; 2 and 3-room apartments, all outside, $12 to $18 and up; 3 minutes from Broadway. A2881.

TO LET—WE WILL HELP YOU FIND DESIRABLE apartments at reasonable rent; our service free. WORLD'S FAIR BUREAU, 621 S. Hill. Phone 44268.

TO LET — NEW, CLEAN, GLADSTONE APARTments. Shower bath, $3.75, $4.00 week. 509 EAST PICO.

TO LET—NOLAN APARTMENTS. Light, clean, airy apartments, one room and kitchenette, $10; two rooms and kitchen, $18. 512 W. FIRST ST. A3330.

TO LET—FURNISHED APARTMENTS, COMFORT without extravagance, private baths, every modern convenience; walking distance; very reasonable. 1008 W. FOURTH. A5130, M. 7409.

TO LET—COME DIRECT TO OUR OFFICE; WITHout charge we locate you in desirable moderate-priced apartments and move your trunks free. CITY RENTAL BUREAU, 435 S. Hill st.

TO LET— Apartments Furnished.

TO LET— LA FRANCE APARTMENTS. S. BURLINGTON AND SEVENTH STS. High-class furnished apartments, single and en suite; roof garden, ball-room, billiard, pool room, both phones, all apartments. For permanent residents special rates are now in effect, incident to summer season. Every convenience, 5 minute car service to heart of city. Phone 60787 or Wilshire 4600.

TO LET—HUNTLEY APARTMENTS— 1207 W. THIRD ST. Take Crown Hill car. Housekeeping apartments, summer rates, new concrete building, two passenger elevators; every room an outside room; well ventilated; well heated; croquet courts, tennis courts; free garage, 10 minutes walk to Third and Broadway. $2 to $6 a day. $11 to $25 a week. $40 to $100 a month. Present this adv. and get $5 at the time you pay first month's rent. Phone 10108 or Main 854.

TO LET— LOVELAND APARTMENTS. SHOWERS and BALCONIES. ORANGE and BONNIE BRAE STS. Exceptionally Attractive Rates to Home People.

TO LET— The Colfax Arms Apartments, 811 South Union avenue—two, three and four-room apartments. The cream of beautiful Westlake district, walking distance. Every late convenience, private baths, telephones, steam heat, largest, finest porches in city, resident physician, resident dentist, facing millionaire row, very classy, moderate rates. Come today. PHONES 556001. Wilshire 7.

TO LET—WESTLAKE APARTMENTS, 430 GRAND View. Beautiful 2 and 3-room modern apartments, large, light rooms, on high ground; within block of park. Rates $22.50 to $35. These prices are more reasonable than any similar property in town and the location is the best. You will like them if you call. WILSHIRE 6.

TO LET—HILLMAN APARTMENTS. 1010 Ingraham st. One block west of Seventh and Figueroa. New building, entirely new equipment. Easy walking distance.

TO LET—CUMBERLAND HOTEL AND APARTments. Best location in the city, on the hill at top of Angels' Flight. Modern, clean and quiet, good service; rooms with and without private bath, 2, 3 and 4-room apartments; rates very low. 248 S. OLIVE ST. Home 10849. Main 77.

TO LET—BALTIC APARTMENTS. New, modern, single rooms, single, double apartments, sleeping porches, amusement hall, roof garden, poolrooms, garage, inspection means move to 1127 ORANGE ST. Walking distance. W. Seventh st. car to Bixel.

TO LET—AQUILLA APARTMENTS. 1950 Estrella ave., 2 weeks' free rent; modern 2 and 3-room apartments, with private dressing room and bath to each apartment; janitor service $17 to $35. 21216. WEST 4242.

TO LET— BABETTE APTS. 1320 W. Fifth st., elegantly furnished, modern; walking distance; one front double, $35; one single, $20. Take W. Sixth st. car to Bixel.

TO LET—ROBINSON APTS, 923 S. UNION, LOVEly 3-room front with balcony, modern, new, private home; 2-room apartment, balcony, unfurnished or furnished. W. Ninth car. 54978.

TO LET— SCARBOROUGH APARTMENTS. New, first-class, 5 minutes' walk from 5th and Broadway. 517 S. FLOWER ST.

TO LET—THE FULTON— Refined and quiet people will like our apartments; summer rates, walking distance. 1064 W. SEVENTH ST. 51518. Bdwy. 5649.

TO LET—THE NEW PERKINSON APARTMENTS WILL HAVE TWO VACANCIES MAY FIRST. CORNER ADAMS AND SAN PEDRO. PHONE SOUTH 100.

TO LET—SINGLE ROOMS AND APARTMENTS. Hartford apartments. 1241 W. SEVENTH. Rates reasonable.

TO LET—MOZART APARTMENTS, 2 and 3-room, private phone and bath, steam heat. 1022 S. HILL ST. Broadway 3580.

TO LET—FURNISHED APARTMENT, 3 ROOMS and bath, one-half of house, separate yard. 1116½ W. 25TH, near Hoover.

TO LET—ST. REGIS, 237 S. FLOWER, NEAR business district, single, $14.50, $16.00; double, $22.50.

TO LET—YSABEL APTS, 130 S. FLOWER; NO CAR fare; strictly modern; excellent service; rates very reasonable.

TO LET—NICE SUNNY 2 AND 3-ROOM APARTments, walking distance. 119 S. FREMONT.

TO LET— Apartments Unfurnished.

TO LET—ONE 4 AND ONE 5-ROOM APARTMENT, in excellent condition, corner Moneta ave. and Santa Barbara st. Inquire of J. J. HUMMEL, Main 8484. 10709.

TO LET—2 AND 3-ROOM APARTMENTS, PRIvate baths, disappearing beds, gas range. 556 N. Western av. Phone HOLLYWOOD 1471.

HOTELS, ROOMING HOUSES— Lodging, Day or Week.

TO LET—NEW STILLWELL, 10-STORY FIREproof hotel, 238 rooms, each with private bath. $1.50 per day and up. 838 S. GRAND. 60207.

TO LET—WILSHIRE HOTEL, 671 CORONADO, best room and board in the city for the price. Steam heat, running water and room telephones; newly renovated and furnished.

TO LET— Rooms and Board.

TO LET — NICE, LIGHT, AIRY ROOM WITH board for one or two gentlemen who would room together, in a real home, where they will be made one of the family if they wish. Near 3 car lines, W. Jefferson, Grand ave, and Air Line to beaches. SOUTH 2245—22273.

TO LET — BEAUTIFUL ROOMS, SINGLE OR EN suite; plenty of hot water, baths, parlor, etc.; excellent table; choice location; moderate rates. University car to door. ST. JAMES HOTEL, 817 W. 23d st. West 2782—20101.

TO LET—WESTLAKE HOMELIKE PLACE, LARGE airy rooms, sleeping porches. Vienna cooking, very reasonable; 7 minutes to Broadway. 717 S. ALVARADO 557475.

TO LET—NICELY FURNISHED ROOMS WITH bath; excellent table, our own cow and chickens. 1150 WEST ADAMS, Phone 24450.

TO LET — LARGE SUNNY ROOMS IN NEWLY furnished home, strictly home cooking, walking distance, $20, $25 per month. 2102 S. GRAND AVE. South 1664.

TO LET—THE LAKE KNOLL, OVERLOOKING Westlake Park, Alvarado street between Fifth and Sixth.

TO LET — PRIVATE HOME FOR WOMEN AND children; convalescent or semi-invalid, 116 E. 31ST ST.

TO LET — LARGE FRONT ROOMS, EXCELLENT TABLE, ALL CONVENIENCES. 1350 S. HOPE. PHONE 26981.

TO LET — ROOM AND BOARD IN PRIVATE boarding-house, nice homelike place, rates reasonable. 1226 S. ALVARADO. 53132. West 524.

TO LET—YOUNG WOMEN'S BOARDING HOME. Laundry, sewing privileges. Ideal location. 514 S. GRAND.

TO LET— HOTEL GERMAIN. Modern, large, sunny rooms, bath, board, $7. Beautiful yard. Walking distance. 953 S. Hope.

TO LET—ROOMS AND BOARD, FINE TABLE, $30 up. NOTTINGHAM HOTEL, 918 W. Sixth.

TO LET—FRONT ROOM WITH BOARD; PRIVATE home. 1147 W. 37TH PLACE. West 2365.

TO LET— Rooms and Board for Children.

TO LET—DAY AND BOARDING SCHOOL, KINdergarten, GRAMMAR grades; HIGH SCHOOL, music, languages, outdoor study. WILSHIRE 4095.

TO LET— Unfurnished Houses.

TO LET—SWELL 5 AND 6-ROOM BUNGALOWS, all built-in features, paved streets swept daily; first-class neighbors; two car lines, city schools and city park; in beautiful southwest; $20 and $25. R. D. LIST, 1021 Central Bldg. Home Phone F1888.

TO LET—6-ROOM COTTAGE, FINE CONDITION, garage, large inclosed yard, nice sunny corner, 1401 W. Ninth st., moderate rent to good steady tenant. Owner 845 GRAMERCY DRIVE. 56879.

TO LET—8-ROOM MODERN HOUSE IN EXCELlent condition, in best neighborhood. 1188 MAGNOLIA AVE. Rent $45 month. Inquire of J. J. HUMMEL, Main 8484. 10709.

TO LET—4-ROOM FLAT AT $15, ONE SIDE OF double house at $12, one side of double house, $18. See F. E. BUNDY, owner, 1880 West Jefferson. 72469. West 425.

TO LET—FOR $16, DESIRABLE FIVE-ROOM COTtage, bath, gas, stable, chicken yards, abundance of fruit and flowers, four lots. PROGRESS REALTY CO., First and Indiana. Boyle 35.

TO LET—VERY DESIRABLE 6-ROOM MODERN tenement, nice, clean. 1229 W. TENTH ST. Phone Broadway 3594.

TO LET—UNFURNISHED 6-ROOM MODERN BUNgalow. 2934 S. GRAND AVE. Key next door. Home Phone 28131.

TO LET—SANTA BARBARA COURT BUNGALOW apartments, 3 rooms and bath, furnished or unfurnished. Apply LEIGHTON HOTEL.

TO LET—6-ROOM HOUSE, LARGE CORNER LOT with garage and chicken yard. 1060 NORTH CORONADO ST. Phone 599738.

TO LET — 2819 S. GRAND, 11-ROOM DOUBLE house. $25, suitable for subletting. Phone 53183. WILSHIRE 2089.

TO LET—5-ROOM BUNGALOW, IN GOOD CONDItion. 1725 E. 21st st., $15. Call TALBERT-BOAZ PAINT CO., 2306 San Pedro st. South 5702.

TO LET—6-ROOM MODERN BUNGALOW, 2814 Harvard Blvd., $25. J. T. SELLEE, 213 Currier Bldg. A2201.

TO LET—HOUSE, 6 LARGE ROOMS, BATH AND screen porch. Apply STEWARDSON, 2714 East Main. Phone A1241.

TO LET—7-ROOM MODERN HOUSE WITH GArage, at 3421 S. Hope. Key next door. Phone WILSHIRE 3058.

TO LET—$25, HIGH-CLASS THOROUGHLY MODern 7-room bungalow. 4265 LA SALLE AVE. Possession May 8. Phone 26331.

TO LET—9-ROOM HOUSE, LARGE BARN, NICE grounds. Furniture for sale. 1729 SANTEE ST. JOHN VON REPTON, 57068.

TO LET—PARTLY FURNISHED, 9-ROOM, STORY and a half bungalow. 717 S. HARVARD BLVD.

TO LET— Unfurnished Houses.

TO LET—ON BEAUTIFUL ANGELENO HEIGHTS … 6-room 1½-story bungalow, … yard, nice location and good neighbors … line; wash tray; … Edgeware road. Call OWNER, Phone … 6148.

TO LET—BEAUTIFUL NEW 4-ROOM … bungalow. 4161 DALTON AVE.

TO LET— Furnished Houses.

TO LET— Ready furnished in Westlake district … room house; large grounds, abundance … large garage, and man to attend lawn … garage; electric lights and gas all … place has never been rented … property, will rent for six months or … $250 per month. See MR. GLADDING, 600 S. Hill st. …

TO LET—FOR SIX MONTHS, UNUSUALLY attractive 9-room, 2-story furnished … Japanese garden, fruit trees and … bedrooms, living-room, dining-room … porches, garage; never rented before; … residence; $90 a month with … paid. 929 ST. ANDREW'S PLACE. …

TO LET—CLOSE-IN 9-ROOM NICELY … home, piano, sewing machine, … and silver, 2 rooms reserved … owner would take room, care for lawn … pay water and phone to right tenant … able terms. Business reasons for … pointment, phone OWNER, 20641. …

TO LET—IF YOU WANT TO RENT A … house, flat or apartment, furnished or … we know and show with automobile … desirable rental property. All prices. Satisfactory places secured immediately … our rental department. LYON-McKINNEY … FURNITURE CO., 737-741 S. Hill st.

TO LET—NEW MODERN FIVE-ROOM … furnished, every convenience, hardwood … good location, 10 minutes from First … 1½-story 5-room bungalow, comfortably … $20. 2541½ ROSEMONT AVE.

TO LET—NEWLY FURNISHED … rooms, bath, two toilets, den, … ing-room, near Grand ave. car line, … paid. SOUTH 4319. PHONES:

TO LET—6-ROOM CORNER, WELL … pletely furnished, four bedrooms, … piano, garage, large, clean, desirable … right people. Grand ave. car. Call … FLOWER.

TO LET—CLASSY NEW 4-ROOM … phone, lawn, water paid, $16. 1417 … ST. Hooper-ave. car. Also one 4-room … unfurnished, $13.

TO LET—COMPLETELY FURNISHED … house, three living rooms, also … screen porch. 411½ EAST 40TH ST. … Broadway 6938.

TO LET—BEAUTIFUL SIX-ROOM … fine up stairs court, lovely living-room … court, artistic surroundings, cannot be … 51005.

TO LET—HOLLYWOOD, FURNISHED … Swiss chalet, furnace, hot water, … flowers. 1352 ORANGE DRIVE. …

TO LET—REDUCED TO $35, FURNISHED … room modern cottage. 1394 W. … 26331.

TO LET—FIVE-ROOM BUNGALOW, … nished, 1322 FIELDING ST., Hollywood … wood 1335.

TO LET—FURNISHED 10-ROOM … Adams district, two baths, garage, … porch, short or long term. PHONE …

TO LET—HALF HOUSE, FOUR ROOMS … furnished; all improvements, $15. … PART ST.

TO LET—6-ROOM HOUSE, FURNISHED, garage, $25 per month. 3156 SAN … Phone West 3817.

TO LET—5-ROOM NEATLY FURNISHED … low, beautiful yard, flowers, place … adults only. 2029 WEST 30TH ST.

TO LET—$10 MONTHLY, 3-ROOM … nished, modern. 163 N. CLARENCE … car.

TO LET—FURNISHED HOUSE, FIVE … room modern cottage, gas and electric … avenue car line. 4620 WALL ST.

TO LET—NICELY FURNISHED … rooms, sleeping porch, garage … SOUTH MANHATTAN PLACE. Phone …

TO LET—6-ROOM BEAUTIFULLY … bungalow, lawn, flowers, garden, … 983 E. 39TH ST. Central ave. car.

TO LET—OR LEASE—MODERN 6-ROOM … low, fully furnished; furnace; … Phone OWNER, Main 1880—F2061.

TO LET—SANTA BARBARA COURT … apartments, three rooms and bath, … unfurnished. Apply LEIGHTON HOTEL.

TO LET—$22.50, FURNISHED 5-… tage, 3 beds. Walking distance. … FIRST ST.

TO LET—MY 4-ROOM COTTAGE, … furnished, including piano. Low … tenant. 1066 NORWOOD.

TO LET—COZY 3-ROOM COTTAGE … newly remodeled, walking distance … E. PICO. Adults.

TO LET—HALF COTTAGE, NICELY … gas, electricity. Inquire 700 W. …

TO LET—5 AND 3-ROOM COTTAGE … cheap. PHONE SOUTH 2691.

TO LET — $30; 6-ROOM BUNGALOW … furniture; Highland Park; adults. …

TO LET—8-ROOM HOUSE, MODERN, … very close in. References. PHONE …

TO LET OR LEASE— Stores and Offices.

TO LET— Long lease, two stores, 637 … Hill street. Commission paid to agent … curing tenants. HARRY GRAY, … Phone A4387.

TO LET—DANDY LOCATION FOR … meat market, millinery or … of business, at 2730 WEST … BUNDY, owner, 1880 West Jefferson … 425.

TO LET—EXCEPTIONALLY NICE … sonable rent, suitable for dentist … etc., three physicians in the house … GRAND.

TO LET—TWO NEW STORES AT … Jefferson st., good location for … and millinery store. Garage in … WEST 2080. HOME 72658.

TO LET—LARGE, LIGHT OFFICES … suitable for light manufacturing … reasonable rentals. WILSON BLK. … st.

TO LET—SPLENDID OPENING FOR A … or delicatessen at 1895 WEST … F. E. BUNDY, owner, 1880 West … West 425.

TO LET—LOFT IN WHOLESALE … S. P. Spur. Elevator, etc. … dress X, box 275, TIMES OFFICE.

TO LET—PART OFFICE AND … $5 a month. 523 CHAMBER OF … BLDG.

TO LET—FRONT OFFICE SPACE, … use of desk, typewriter and … TITLE INSURANCE BLDG.

TO LET — FINE STORES, … Flower; also 2 halls. … W. Seventh. F3722. Main 3733.

TO LET—OFFICE, FURNISHED, … Union Oil Bldg. Apply 212 …

TO LET—SPACE IN PLEASANT … or without desk. 328-9 SECURITY …

TO LET—ONE ROLL TOP DESK AND … UNION OIL BLDG.

TO LET—WORK SHOP ON THE ALLEY … LOS ANGELES ST.

TO LET— Beach Property.

TO LET—NEW, JUST OPENED, … ments; thoroughly modern, … apartments, private baths, … to $35. 207 … Pier … For information call or write, … BLDG., Los Angeles. Phone … ment will meet you with automobile …

TO LET—VISIT VENICE VILLAS … nished $16 to $40 per month … cludes electric light, water and … Gas extra as used. Best beach, … bathing, best bungalows. Address … CITY, Venice, Cal.

TO LET—FURNISHED COTTAGE AT … every convenience, rent reasonable … 10TH ST., Los Angeles.

TO LET—LONG BEACH TENT CITY … ing tents, $3 and $4 weekly. …

TO LET— Poultry Ranches.

TO LET—CHICKEN RANCH OR PLEASANT … try home, suitable for a person … city. One mile from Monrovia … east of South Pasadena. 5-room … large barn and yards fitted for … variety of fruit, shrubbery and … month to right party. … Merchants' National Bank Bldg.

TO LET— Country and Suburban Houses.

TO LET—FURNISHED, WILL LEASE … months or more, … San Gabriel, eight rooms, … ment; patio 40x40; … fruit, electricity and gas. … BACK, San Gabriel. Phone …

FOR SALE—

FOR SALE—BETWEEN FOURTH AND … Hartford, 6-room bungalow, … $4800, for $4500; best apartment … 621 L. A. Investment Bldg.

FOR SALE — CHOICE HOLLYWOOD … residence, 14 rooms, on 2 acres … improved; must be sold … BUSH, owner, Hollywood …

FOR SALE—$2500—5-ROOM … Payments $15 per month. … AVE. For particulars see … Pedro.

FOR SALE—5-ROOM MODERN … location. Best car service … Gas, electric lights, lawn … lot 40x140. Inquire at …

FOR SALE—MODERN 8-ROOM … Kingsley drive, or will … galow or lot, between … mont and Norton. PHONE …

Classified Liners

FOR SALE— Houses.

FOR SALE— BUYERS, TAKE NOTICE. … actual worth—Price now $9600.

… See MR. WILLIAM BOSTWICK … Callender Bldg. F2132.

FOR SALE—AT ST. ANDREWS AND 51ST ST. …

FOR SALE—GENUINE SACRIFICE, MUST SELL MY … bungalow, 3447 Sixth ave. …

FOR SALE—DENVER RESIDENCE, EIGHT ROOMS …

FOR SALE—FORCED SACRIFICE, NEW 7-ROOM …

FOR SALE—BY OWNER, 5-ROOM HOUSE, WILL …

FOR SALE—MODERN 6-ROOM BUNGALOW WITH … garage. Inquire 129 N. ALEXANDRIA AVE.

CONTRACTORS— And Builders.

FOR SALE— City Lots and Lands.

FOR SALE— Acreage for Subdivision.

FOR SALE OR EXCHANGE— Income Property.

FOR SALE— Industrial Property.

… C. F. BOSTON CO., 306 Hibernian Bldg.

FOR SALE— Suburban Property.

Burbank.

Glendale.

FOR SALE— Beach Property.

Seal Beach.

Classified Liners

FOR SALE— Houses.

BUYERS, TAKE NOTICE.

... actual worth—Price now $6650.

...ELEGANT 10-ROOM RESIDENCE ON 60-FOOT CORNER LOT ... LAWN, GARAGE, ETC. THIS ... PRACTICALLY NEW HOME ... CLOSE IN, ON 100-FOOT ... WE WILL LOAN $5000 ... AS LONG AS YOU WANT ... IS ACTUALLY WORTH ... SEE MR. COOPER WITH ROBERT MARSH & CO., 10175, MAIN 5045. 200 MARSH-STRONG BLDG.

...AT ST. ANDREWS AND 31ST ST. ...

CONTRACTORS— And Builders.

...AND JOBBING CONTRACTOR ... store fronts and fixtures ... Wellington. Phone, day or ...

...BUILD ANYTHING, APARTMENTS ... our specialty. Also jobbing and ... BROS., 4231 Woodlawn ave.

..."MAN WHO KNOWS" ABOUT THOSE ... MOFFET, Master Builder, suite ...

FOR SALE— Acreage for Subdivision.

...TRACTS FROM 1 ACRE UP TO 100 ... in the path of the city's rapid ... Los Angeles to Venice. We are headquarters ... CULVER CO., second floor, Hollingsworth ...

FOR SALE OR EXCHANGE— Income Property.

...WE HAVE SOME INCOME PROPERTY in Los Angeles to exchange for improved ... property in Salt Lake City or county. ... write PACIFIC LAND & WATER CO., ... Bank Bldg., Salt Lake City, Utah.

...INCOME PROPERTY, $20,500 ... CUCAMONGA, Cal.

FOR SALE— Industrial Property.

...Eight hundred feet of trackage frontage ... per square foot; this is an unusual ... of industrial, as it is only 137½ feet ... has 800 feet of track frontage. See ... unusual bargain. C. F. BORTON Co., 806 Hibernian Bldg.

...DOWNTOWN BRICK WAREHOUSE ... siding, alley and street. See ... CARMER ... Hollywood 845.

FOR SALE— Suburban Property.

...ACRE LOTS IN VAN NUYS BUNGALOW Tract, for immediate building. Tract ... Building discount. Fare Los ... Van Nuys and return refunded if this ... this month to W. P. WHITSETT.

...WHO WANTS TEN ACRES, FENCED, between five and six hundred fruit ... trees and shrubs and grape vines, ... climate in Southern California ... GORDON, Owner, La Crescenta.

...SUBURBAN PLACES, ½ TO 10 ... improved and unimproved; some with ... HOFFMAN, 302 Higgins Bldg.

Burbank.

...BURBANK, 25 ACRES OF THE ... 12 acres bearing ... eight acres bearing peaches, ... Balance of land for ... fruit. Also good eucalyptus ... water, good pumping plant, ... barn, cow barn with cement ... and chicken houses. Very ... bungalow. Located in high... This property is offered ... horses, wagons, hose, tur... tools necessary to work such ... cash and balance mortgage ... up to $4000 as part pay... Phone ...

Glendale.

...SNAP IN BEST PART OF GLENDALE ... and 1¼-acre lots covered with ... Prices $1200 to $2500 ... W. PALMER, Owner, 416 Trust ... MAIN 9273.

Beach Property.

...SACRIFICE. WILL TAKE BEST ... Plat 2, 150 feet from Ocean ... Address S, box 372, TIMES ...

Seal Beach.

...SEAL BEACH PROPERTY SEE ... Ocean ave., Seal Beach.

FOR SALE— Country Property.

FOR SALE—
- 67 bu. Wheat per acre.
- 90 bu. Barley per acre.
- 100 bu. Oats per acre.
- 7 tons Alfalfa per acre.
- 27 tons Sugar Beets per acre.
- $115 Alfalfa Seed (NET) per acre.
- 300 days of Sunshine EVERY YEAR.

That's the ACTUAL RECORD last year on lands exactly the same in every particular and immediately adjoining our lands on all sides.

Over 100 farms AVERAGED better than 40 bu. wheat per acre last year. They expect an average of 50 bu. per acre this year.

It's the greatest alfalfa hay and seed district in America. Two World's Fair prizes—Chicago and St. Louis.

It's the most ideal hog, stock and dairy country on earth. Hog cholera unknown and no stock diseases.

It's on main line Salt Lake Route. Our lands directly on railroad and main canals. Yes, the water's in our canals NOW.

Our lands are almost perfectly level—just enough slope to irrigate properly; excellent drainage; no rocks or hardpan. Ours are the best lands in the valley.

NO WATER RIGHTS COULD BE BETTER THAN OURS. ONE FULL SHARE OF WATER GOES WITH EACH ACRE OF LAND. THIS GUARANTEES YOU NOT LESS THAN 2½ ACRE FEET OF WATER DELIVERED TO YOUR LAND EACH IRRIGATING SEASON. OUR WATER RIGHTS ARE PRIOR RIGHTS. THE NATURAL FLOW OF THE RIVER, ABSOLUTELY DEPENDABLE AND UNFAILING. THEY ARE DECREED BY THE STATE AND GIVE YOU ALL THE WATER YOU NEED AND WHEN YOU NEED IT. It costs from nothing to about 50 cents an acre a year.

You can raise enough wheat in one season to pay the entire purchase price of land and water.

The price of the land and water is but $45 to $65 an acre.

We think so much of our lands and are so sure of them paying out quickly that we'll make the following proposition:

PAY NO CASH AND GIVE NO SECURITY. Simply plant to wheat this Fall and give us one-half of the gross receipts until one-third of the purchase price is paid. You then get a Warranty Deed and Abstract of Title to the land and your water certificate. We take back a straight mortgage for the balance at 6 per cent for several years. Make the crops pay this, too.

THERE'S NO "STRINGS" ON THIS OFFER. It simply applies to ONE good farmer in each locality, who can convince us he'll "make good." All we ask of him is that when he returns from looking the country over, investigating our water and water-rights, is that he tells THE PLAIN, UNVARNISHED TRUTH. That will be worth more to us than pages of paid advertising. It will also cost us much less.

Now you understand why we make this offer? Understand, also, that you must act QUICKLY. We might say INSTANTLY, as only a limited acreage will be sold under this plan.

Ever hear of an offer like that before? Ever expect to again?

It will cost about $10 an acre to clear, plow, level, corrugate, buy the seed, plant, irrigate, harvest and thresh the wheat.

How much is 50 bushels of wheat worth at $1.25 a bushel? That's the whole story.

Almost forgot to tell you where the land is. It's in the Great Pahvant Valley, Utah, of course. Couldn't grow such crops anywhere else. There's not another Valley like that anywhere. You can't duplicate the soil, water (culinary as well as irrigating,) climate, local markets, transportation and other advantages.

In fact it's the Land of Opportunity, today. "Opportunity knocks but once at every man's door." Are you at home?

Special excursions Wednesday and Saturday mornings, May 5th and 8th.

PAHVANT VALLEY LAND COMPANY,
Main 6363 — Home F4368
619 Story Bldg., Los Angeles.

FOR SALE—
$6 Per Acre.
GOOD, LEVEL, PRODUCTIVE LAND.
Excellent Climate.
Abundant Water.
Rio Grande River Frontage.
Railroad Station on Property.

We offer a proposition which will enable the small investor to acquire an interest in these lands at the remarkably low price of only $6 per acre. If you are in funds for an investment in good land at far below either the market or the actual value, you cannot afford to overlook this exceptional opportunity.

For full particulars apply to
Main 1302. WALTER E. BROWN & CO., A5067.
337 Bradbury Bldg.

FOR SALE—
FREE TO HOMESEEKERS.

In Tulare county, San Joaquin Valley, 3½ miles from Page station, 7 miles from city of Tulare; surrounded by improved ranches; water absolutely guaranteed.

We will show you how to get absolutely free twenty acres of good farm land, if you will guarantee to improve it.

Come in and let us explain to you. We run a special excursion Wednesday and Saturday evenings. See Armstrong, with

C. F. DEWITT CO., OWNERS, 417 S. Hill St., L. A. PHONE F3568.

FOR SALE—NEED SOME CASH: WILL SACRIFICE 25 per cent.; 2 acres, 4-room plastered house, plenty of water, all one cut; $2500, part cash; and 1 to 5 acres good sandy soil, $500 per acre and upward. FRED RUETHER, Hynes, Cal. Home phone 189. Or ARMSTRONG REALTY COMPANY, 317 Story Bldg.

FOR SALE—BY OWNER, 80 ACRES, ORANGEVALE, Sacramento county; 30 acres young olives, Thompson seedless grapes between rows; pumping plant, pipe system, modern 6-room bungalow and farm equipment. Will sacrifice. Address POSTOFFICE BOX 237, Folsom, Cal.

FOR SALE—CALIFORNIA LAND. MONEY-MAKING little farms; high-class, low-priced properties in all counties; first mortgage loan on farms bearing 7 to 9 per cent. Call or write the oldest land office in California. C. M. WOOSTER CO., Phelan Bldg., San Francisco. Catalogue free.

FOR SALE—OR EXCHANGE — BY OWNER, 800 acres improved alfalfa land in Tulare county, easy terms; will consider Los Angeles business property. Address RR, box 2, TIMES OFFICE.

FOR SALE—OR EXCHANGE—30-ACRE WALNUT grove, near Santa Ana; A-1 property; will exchange for income property, southwest; no agents. MAIN 3611.

FOR SALE—IF INTERESTED WRITE FOR LIST of ranches, apple orchards and unimproved lands. MENDOCINO LAND COMPANY, Mendocino, Mendocino county, Cal.

Arizona.

WANTED—A REAL FARMER WISHING A REAL farm under the Roosevelt reservoir, Arizona. For particulars see owner, 118 N. MOTT ST. Phone 41536. Boyle 1663.

Santa Cruz.

FOR SALE — RANCHES, HOMES, ACRES. FREE list. WILSON BROS., Santa Cruz, Cal.

MOUNTAIN AND CANYON— Property.

FOR SALE—320-ACRE MOUNTAIN RANCH, 200 acres tillable land, 7000 cords oak wood, 5 miles from R.R. station. $6000, $1500 down, easy terms. Owner, L. E. JONES, Porterville, Cal.

SAN JOAQUIN VALLEY—

FOR SALE—BY OWNER—
10 sections of rich, level farming land in Fresno county, $22.50 per acre, easy terms. Apply to M. W. MULLER, 315 Forsyth Bldg., Fresno, Cal.

IMPERIAL VALLEY—

FOR SALE—OR EXCHANGE—EQUITY IN 80 acres near Holtville, fine soft soil, will exchange for Los Angeles property.
H. S. HALL, Holtville.

EASTERN-NORTHERN PROPERTY For Sale, Exchange, Wanted.

FOR EXCHANGE—EIGHT-ROOM PRESSED BRICK Denver residence, extra choice neighborhood overlooking Cheesman Park, value $7500. East front. Sun room and sleeping porch, clear. Want Wilshire 7-room of equal value. Will assume up to $3000, secured by mortgage on Denver property. Might add $1000 cash if property worth it. Address X, box 121, TIMES OFFICE.

FOR EXCHANGE—WANT SOUTHERN CALIFORNIA acres or homes for northern or eastern property. What have you to exchange in any State? C. R. REED, 710 Grosse Bldg., Los Angeles.

FOR EXCHANGE—MY SPECIALTY IS TRADING eastern and northern property for California. 504-505 Hollingsworth Bldg. Main 5620. F2558. EASTERN REALTY EXCHANGE.

GOVERNMENT LAND—

FULL INFORMATION ON GOVERNMENT LAND, homestead, or desert entry. Fine climate, fertile soil, artesian water, fruit, grain and stock country. Both sides the railroad, including desirable townsite. See F. P. SPENCER, Hotel Gray, 3rd and Main.

WILL LOCATE YOU IN A NICE VALLEY NEAR Los Angeles, good land and water, fine climate near railroad. Splendid opportunity. 50 cents per acre. Address FF, box 397, TIMES BRANCH OFFICE.

FOR BONDED GUARANTEED LAND SCRIP, AND government land relinquishments see HARVEY, 303 Van Nuys Bldg.

ORANGE AND LEMON GROVES— For Sale, Exchange, Wanted.

FOR SALE—
ORANGE GROVE.
SUNNY SLOPE.

Here you are, Mr. Bargain Hunter; this owner has turned down better offers in the past month. Must sell now to get some money.

6 acres 5-year-old Valencias, a beautiful corner location in Michelinda.
$10,000 will take it now. See us at once.
H. S. THATCHER & CO.,
1106 Van Nuys Bldg.
A2849. — M. 2685.

FOR SALE—OR EXCHANGE—
BLOOMINGTON DISTRICT. Beautiful sixty-one acre orange grove, 7 and 9 years old; six acres Valencias, balance in Washington navels; price $90,000; will take clear eastern or vacant lots in Los Angeles to amount of $70,000; plenty of good water, see owner.
C. F. BORTON CO., 806 Hibernian Bldg.

FOR SALE—SEE US FOR BEST BUYS IN ORANGE and lemon groves in best districts; our specialty San Dimas, La Verne and Charter Oak. A few good walnut and alfalfa propositions. Can match first-class exchanges.
SAN DIMAS REAL ESTATE COMPANY,
San Dimas, Cal.

ORANGE AND LEMON GROVES— For Sale, Exchange, Wanted.

FOR SALE—THE BARGAIN OF BARGAINS.

If you are looking for an ideal Southern California home here's your chance. On account of immediate need of money, will sell my 16½-acre ranch at Anaheim Junction at a sacrifice. 10 acres set to Valencias, just beginning to bear. Other 5½ acres suitable for anything. This portion of the country is the best section for orange and lemon growing. Abundance of piped water, and on improved highway. Below cost, $12,000. Possibly some terms. See SMITH, 200 Currier Bldg.

HOTELS, ROOMING HOUSES— For Sale, Exchange, Lease, Wanted.

FOR LEASE—20 ROOMS, BROADWAY, OPPOSITE Times Bldg., very cheap to good tenant. R. D. LIST, 1021 Central Bldg.

APARTMENT HOUSES— For Sale, Exchange, Lease, Wanted.

FOR EXCHANGE—
Three-story pressed brick apartment building, fronting on two paved streets, $6000 worth of furniture, price $60,000; mortgage $30,000; will exchange for clear lots or acreage. See owner.
C. F. BORTON CO.,
806 Hibernian Bldg.

FOR SALE—FURNITURE AND LEASE OF ONE OF the best paying propositions in the city, consisting of 19 all outside rooms, some two-room apartments, the rest single and double sleeping rooms, good steady income and also transient trade, best location in the city, walking distance. 22324. 1302 S. FIGUEROA.

FOR SALE—LEASE AND FURNITURE OF HIGH-class apartment-house, 16 apartments; best residence section, 15 minutes from Broadway. Immediate vicinity of the beautiful Westlake Park. See manager of LEIGHTON HOTEL.

FOR SALE—28-ROOM APARTMENT HOUSE, $850 cash, balance $250 on easy terms. 734 STANFORD AVE. Phone Bdwy. 2985.

WANTED—TO LEASE OR MANAGE A FIRST-CLASS apartment-house, ten room or country inn. Address (MRS.) E. W. DAVIS, box R, Encora, Cal.

FOR EXCHANGE— Houses.

FOR EXCHANGE—I OWN FREE OF INCUMbrance one of the most beautiful homes in the foothill district, Santa Monica; located one-half block from ocean; cost approximately $12,600; will exchange for home in Los Angeles or ranch property. Address HARRISON LEWIS, 1021 Investment Bldg.

FOR EXCHANGE— Country Property.

FOR EXCHANGE—OR SALE—
ACREAGE IN ORANGE COUNTY.
Acreage in 2½, 5, 10, 20-acre tracts and up; all good land for general farming and oranges, all under cultivation; plenty of good water; on good boulevards, close to good towns and electric transportation; will take part in exchange, some cash, balance to suit, at a low rate of interest. For particulars call on or write G. E. MOON, S.E. corner First and Grand ave., Long Beach, Cal.

FOR EXCHANGE—40 ACRES FINE ALFALFA near Modesto, cheap gravity water, $10,000. Mortgage $6000, payable $500 per year. Want clear for $4000 equity, or might assume small mortgage. 603, WEST CYPRESS AVENUE, Redlands.

FOR EXCHANGE—320 ACRES, HIGHEST QUALITY, highly improved, San Joaquin Valley farm. Electric pumping plant, etc., for high-class Los Angeles income. Will consider A-1 apartment. Price $64,000; mortgage $12,100. See WALTERS, M3423. Wright & Callender Bldg.

FOR EXCHANGE—65 ACRES CLEAR SAN JOAQUIN Valley land, one-quarter mile from railroad station, abundant water from shallow wells, for reasonably priced apartment. Will assume small incumbrance. Price $10,625. See WALTERS, Main 3423. 214 Wright & Callender Bldg.

FOR EXCHANGE—10 ACRES SUITABLE GRAPES, oranges, etc. East of Italian-Swiss Colony Vineyard, San Bernardino. Trade for city lot. Address W, box 109, TIMES OFFICE.

FOR EXCHANGE—280 ACRES AT YUMA, UNDER government irrigating system, $20,000, no improvements; want property about the same value. Address V, box 282, TIMES OFFICE.

FOR EXCHANGE—OR SALE—RIVERSIDE PROPerty for San Pedro or Long Beach. Apply to A. H. FORD, 323 Chamber Commerce Bldg.

FOR EXCHANGE— Real Estate, Miscellaneous.

FOR EXCHANGE — LAND BONDS, SIX PER CENT., DUE IN ABOUT 5 YEARS, $10,000. WANT CLEAR IMPROVED CITY PROPERTY FOR ALL OR PART. SEE MR. COOPER, WITH ROBERT MARSH & CO., 200 MARSH-STRONG BLDG. 10175—MAIN 5045.

FOR EXCHANGE — HAVE SEVERAL VERY GOOD exchanges listed in both vacant and improved property. If you want to change your holdings call and see what I have.
H. POST, JR.,
MAIN 3633. — 621 VAN NUYS BLDG.

FOR EXCHANGE—I MATCH ANY TRADE, LARGE or small, in farm or city property, in any State. J. A. KING, Riverside, Cal.

FOR EXCHANGE—BEN WHITE WILL EXCHANGE your present property. 204 BRYSON BLDG., Second and Spring. Member L.A.R.B.

FOR EXCHANGE—MAIL YOUR EXCHANGES FOR quick results. GEO. D. BAILEY, 510 South Union ave., Los Angeles.

BUSINESS CHANCES— Of Many Kinds Unclassified.

WANTED—RELIABLE PARTNER, EXPERIENCED automobile man, to invest about $1700 cash, balance terms to suit, in automobile business of many years' standing; positively good money-making proposition to right man. Can not be appreciated unless investigated. Address W, box 277, TIMES OFFICE.

TO LET—DANDY LOCATION FOR GROCERY, meat market, millinery or most any other line of business, at 2730 WEST PICO. See F. E. BUNDY, owner, 1869 West Jefferson. 72409. West 425.

FOR SALE—OLD ESTABLISHED PUBLIC STENOgraphic business, holding exclusive right in largest office building in city. High-class employment bureau in connection. See OWNER, 316 Bumiller Bldg., 430 S. Broadway.

WANTED—MARRIED MAN WITH REFERENCE TO take position as assistant manager with established firm; mostly outdoor work; experience not necessary; $5000 required; security given. Address Box 7, TIMES OFFICE, Pasadena.

GOOD LIVE GROCER TO PUT IN STOCK WITH retail meat market doing cash business; 250 to 350 customers coming in store every day; rent $20. Call H. F. PALLUS, South 5987. 3726 Central ave.

FOR SALE—A WELL ESTABLISHED AND PAYing business, can be handled with small capital. Most suited to man with some automobile experience. This will take quick action. Address MR. BURNS, 439 E. 28th st.

FOR SALE — FIRST-CLASS TAILORING ESTABlishment, good business in one of the best towns in San Joaquin Valley; good reason for selling. Terms to suit party. Address VV, box 77, TIMES OFFICE.

FOR SALE — BY OWNER, SMALL RESTAURANT with living apartments, ideal place for two people; price $250 cash. Call 10 a.m. or 2 p.m. 1105 GEORGIA ST.

FOR SALE—OLD ESTABLISHED HARDWARE manufacturing and plating plant, best location in the city, low rent. Good reasons for selling. Address owner, 1316 S. MAIN ST.

TO LET—SPLENDID OPENING FOR A BAKERY or delicatessen at 1895 WEST JEFFERSON. See F. E. BUNDY, owner, 1869 West Jefferson. 72409. West 425.

FOR SALE—A BARGAIN FOR SALE. TAILORING and second-hand business, good paying business. Must be sold on account of leaving town. 630 E. FIFTH ST.

WANTED—A RESPONSIBLE PARTY WITH ABOUT $1000 cash to take charge of first-class apartment-house. See C. H. STILLWELL, STILLWELL HOTEL, 838 S. Grand.

DELICATESSEN, LUNCH STAND AND GROCERY, including building, $350. Three blocks west of Hotel Virginia on the strand. 635 WEST SEASIDE, Long Beach.

RAREST LONG TAILED ROOSTER, HAVING A tail 6 feet in length, can be sold with hen and coop, also show bird, at very low price. Address TSUCHIDA, 337 E. First st.

GREAT OPPORTUNITY TO OBTAIN GOING BUSIness, exclusive agency and money maker. Must have several thousand dollars. Address R, box 455, TIMES BRANCH OFFICE.

FOR SALE—CASH GROCERY, WEST SIDE APARTment-house district, clearing over $200 per month. Lump or invoice. No trades or agents. Call OWNER, A9169.

FOR EXCHANGE—STOCK OF DRY GOODS FOR house and lot, value about $2500. 621 EAST FIRST ST.

RARE OLD ESTABLISHED GENTEEL BUSINESS opening. Your services needed. $500 buys interest. Particulars, 335 S. BROADWAY, room 202.

SECOND-HAND SHOWCASES, ONE ENTIRE FLOOR of bargains. See WEBER'S, 316-322 S. Los Angeles.

TELEPHONE "WANT ADS" for insertion in the Sunday Times should be ordered before the rush of business Saturday night.

STORE FIXTURES, REFRIGERATOR, FISH SHOWcases made cheap; counters, tables, 1-3 price. 217 COMMERCIAL ST., near Postoffice.

FOR SALE—PAPER ROUTE, CLOSE IN, WILL clear over $100 per month. Has good future. Address X, box 145, TIMES OFFICE.

SMALL GENERAL MERCHANDISE STORE FOR sale or exchange. Address W, box 81, TIMES OFFICE.

FOR SALE—TIMES AND EXAMINER ROUTE OF 300 good paying subscribers. Address box 303, GLENDORA, Cal.

FOR SALE — WELL ESTABLISHED HARDWARE store, $4000. See OWNER, 5843 Moneta, near Slauson ave.

FOR SALE—GOOD SUBURBAN GROCERY, GOING to retire. See BISCHOF, Lennox Station, Inglewood.

CARTAGE BUSINESS, AVERAGE $350 MONTHLY, two 2-ton standard make trucks; a snap at $4000. Address T, box 71, TIMES OFFICE.

FOR SALE—WELL ESTABLISHED BAKERY ROUTE with horse and wagon, in first-class condition. PHONE Boyle 1652.

VALUABLE STOCK OF XMAS ART GOODS—MUST be sold at once. Call at 620 LEBANON ST., near 6th and Figueroa. SIGMUND POLLAK.

SMALL CORNER GROCERY—INVOICE FEW HUNdred. Last month's profit $167. Trial given. Must be sold. OWNER, 1131 Temple st.

CIGAR STAND, 520 W. 6TH. GOOD LOCATION. $100. Am sick. Investigate. Must sell.

FRUIT STAND FOR SALE, SNAP—SEE OWNER, 820 S. HILL.

BUSINESS CHANCES— Of Many Kinds Unclassified.

REDIPHONES—WE HAVE ON HAND A FEW OF these handy telephone attachments, which are being distributed in connection with coupon books valued at 75 cents each, the coupons being redeemable in classified advertising in THE TIMES. Phone Main 8200 or Home 10391, and our representative will call and attach the REDIPHONE, collection at the same time for the coupons delivered. One "Rediphone" only will be delivered to each customer.

FOR SALE — LEASE ON BEST SODA BOTTLING works in the State. Owner cannot divert attention from water bottling and will sell cheaply. Nothing required except ordinary intelligence, ambition and $600. There is easily $150 to $200 per month in this. Close to Los Angeles. Contracts for large delivery now on the books. Big opportunity for live wire. See ANDREWS, 1004-5 Hibernian Bldg.

OLD TRAILS TOWNSITE HAS JUST BEEN OPENed in the Tom Reed Gold Road Mining District, Mohave county, Arizona. There are openings for the following lines of business: drug store, hotel, bank, garage, bakery, dentist, physician, confectionery and cigars, lumber yard and hardware and mining supplies. For further information address ROWLEY & BLAKESLEE, Oatman, Arizona.

FOR SALE—GROCERY FIXTURES, $300 WORTH $500. Invoice about $800. 1065 W. TEMPLE ST.

FOR QUICK ACTION DROP ANSWERS TO Times "Liners" in Times' letter boxes in downtown office buildings. The locations of the boxes are printed in the first column of the Times "Liner" section.

BUSINESS CHANCES— Wanted and Miscellaneous.

I WILL BUY AND PAY CASH FOR ENTIRE stocks of stores of merchandise of every description. SALM BEHREND, 836 Citizens National Bank Bldg. F1243.

FOR EXCHANGE—ONE OR TWO BUNGALOWS IN city for men's furnishings and cash. Owners apply at 400 S. LOS ANGELES ST.

WANTED—LITTLE GOOD BAKERY FOR YOUNG man, city or country. Give price. Address J. N., 2119 SOUTH GRAND AVE., Los Angeles.

WANTED—HAVE $700 AND SERVICES AS ALL around man, plumbing, carpentering, painting, blacksmithing. 2120 ALESSANDRO ST.

WANTED—
For quick action, drop answers to Times "Liners" in Times' letter boxes in downtown office buildings. The locations of the boxes are printed in the first column of The Times "Liner" section.

SWAPS— All Sorts.

FOR EXCHANGE — SCHOONER YACHT, 74 FEET long, 40-h.p. gasoline engine, complete set of sails, comfortably sleeps 14 people; built in 1908; cost $19,000. For $7000 in unincumbered real estate. See CULVER, 1118 Baker-Detwiler Bldg. Broadway 7741.

MONEY TO LOAN— Real Estate and Improvements.

TO LOAN—
SECOND MORTGAGE MONEY.

WE make quick second mortgage loans on improved city or country property; amounts $50 to $1000; one to twelve months; money within twenty-four hours.

LOANING our own funds saves borrowers extra expenses.

NO charge for title certificate; no commission; you get the full amount without any deductions whatsoever.

WATERMAN & CO.,
904 Merchants National Bank Bldg.
Corner Sixth and Spring sts.

IF YOUR LOT IS CLEAR OR NEARLY SO, WE loan full cost of home, make sketches and estimates; build to your order. Twenty years' experience. We use the best.
Mills and doors from Frank Graves Co.—
Plumbing goods from H. R. Boynton Co.—
Flooring from National Hardwood Co.—
Humphrey gas water heaters, etc., etc.—
WESTON BUILDING CO., Established 24 years.
607 Lankershim Bldg., 126 W. Third.

MONEY TO LOAN ON REAL ESTATE. Lots, residences, apartments, stores, flats, ranches, IN SUMS OF $50 TO $7500. Cash for first mortgages. Straight building loans a specialty. Interest at 6, 7 and 8 per cent., and up. Advice free. Appraisement free. No delays, no red tape. Any sum desired. CONSOLIDATED MORTGAGE COMPANY, 310 Douglas Bldg. Phone Main 5235.

TO LOAN—
MONEY TO LOAN ON REAL ESTATE.
OUR MOTTO, "QUICK SERVICE."
We will loan you 50 per cent. of appraised value. You will find it to your benefit to see us at once.
EVANS-MOSS REALTY COMPANY,
10877. — 807 Haas Bldg. — Main 2266.

TO LOAN—$100,000 CITY OR RANCHES IN ANY AMOUNT UP TO $50,000. NOTHING LESS THAN $500. PROMPT REPORTS ON APPLICATIONS. OWNERS OF PROPERTIES SHOULD APPLY DIRECT. HUGH K. WALKER, JR. — S. R. EARNEST. S. R. EARNEST & CO. 831 H. W. HELLMAN BLDG. A4757. MAIN 5555.

PRIVATE FUNDS, $500 TO $75,000 TO LOAN, At current rates of interest, First Mortgage Real Estate. Prompt attention given to applications. No delay. What amount do you require? A. J. JERGINS & CO., ESTABLISHED 1898. Suite 400, Herman W. Hellman Bldg.

QUICK SHORT TIME LOANS ON REAL ESTATE, $50 to $2500, one or more months; first or second mortgages, or contracts; money same day; no title brokerage or any fees; lowest interest. Trust deeds and mortgages bought. H. M. CORLETTE, 214 Security Bldg., Spring and Fifth. F2789. Main 296.

MONEY TO LOAN — I HAVE MONEY TO LOAN on HIGH-GRADE PROPERTY in central part of the city. Can handle either large or small loans. Rates 6 and 7 per cent.; 3 to 5 years. Also BUILDING LOANS. No agents.
H. POST, JR.,
MAIN 3633. — 621 VAN NUYS BLDG.

$500,000 TO LOAN AT LOWEST RATES—In various amounts from $2000 up to $150,000, city or close-in acreage, improved or unimproved.
FRANKLIN HARPER,
A1904. Main 287. — 202 Haas Bldg.

MONEY TO LOAN IN AMOUNTS FROM $2500 TO $25,000, at 7 per cent., on approved real estate in Los Angeles; no agents. No commission charged. Give location when answering. Room 208, 2520 W. SEVENTH ST.

FIRST MORTGAGE MONEY TO LOAN—$1000 TO $75,000 ON APPROVED REAL ESTATE. ASK FOR MR. ROYAL, METCALF & RYAN, SECOND FLOOR MORTGAGE GUARANTEE BUILDING, 626 S. SPRING STREET.

MONEY TO LOAN—ON APPROVED REAL ESTATE, stocks and bonds, at current rates. McCONNELL & IRVINE, Established 1886. — 511-512 Douglas Bldg.

R. W. POINDEXTER, 409 WILCOX BLDG., CAN loan at once—$5000 on improved country property, $1500 on improved city, Southwest, $2000, $2500, $4000, on good city or country.

MONEY ALWAYS ON HAND FOR GOOD SECOND loans, trust deeds and contracts. No delay. ALLEN, 510 Trust & Savings Bldg. A4408. Main 8768.

MONEY LOANED ON REAL ESTATE, LISTED stocks, bonds, and on personal security; notes and commercial paper bought. TRADERS' EXCHANGE, 221 Bryson Bldg. Broadway 5190—A5602.

I HAVE $500, $1000, $2000 AND $5000 TO LOAN at 7 per cent. and 8 per cent. If you desire any of above amounts please call MERROW, 10377, Main 2266; office, 807 Haas Bldg.

I HAVE LOTS OF MONEY TO LOAN AT 7 PER cent., on improved city property in any amounts. GOODRICH REALTY CO., 2004 E. First. Boyle 1182.

WE HAVE MONEY FOR COUNTRY LOANS IN ANY reasonable amount, San Joaquin and Imperial Valleys our specialty. ESTES & ARNOLD, 1111 Story Bldg. A3466—Main 4965.

MONEY TO LOAN—STRONG, DICKINSON & McGRATH have plenty of money to loan on first-class real estate. 1015 MARSH-STRONG BLDG. Main 7273. Home 60196.

QUICK SHORT TIME MONEY FOR COLLATERAL loans on mortgages, also conservative trust deeds. A3400—MAIN 4966.

TO LOAN—$1000, $3000, $5000, $10,000, CITY, 7 per cent. HARRY JACKINS, 615 Union Oil Bldg. 10319.

MONEY WAITING. LOWEST RATES. IMPROVED property. R. M. CAMPBELL, 519 H. W. Hellman Bldg. A1130. Main 7778.

MONEY IN ANY AMOUNTS FOR CONSERVATIVE Los Angeles city loans. ESTES & ARNOLD, 1111 Story Bldg. A3466. Main 4965.

$1000 TO $200,000—STRAIGHT AND BUILDING loans, city, country, 6 to 8 per cent. VOYLE D. RECTOR, 335 Van Nuys Bldg. F5691.

PRIVATE MONEY. LOWEST RATES. CITY OR country, and building loans. LOCKHART & SON, 731 H. W. Hellman Bldg. A2776—Main 5578.

MONEY TO LOAN—REPRESENT PRIVATE PARties. IRVING L. MAYER, F1165. Broadway 3064. — 223 Story Bldg.

FIRST AND SECOND MORTGAGE LOANS. MONEY waiting. ERNEST R. FAIR CO., 421 Grant Bldg. 4098.

I WILL LOAN $3500 IN SMALL AMOUNTS, IMproved or vacant. DE LA PENA, 219 Union Oil Bldg.

FIRST MORTGAGE LOANS—ANY AMOUNT TO suit. FRED E. VINCENT, 1007 Van Nuys Bldg. F3843. Broadway 4124.

PLENTY OF PRIVATE MONEY TO LOAN AT 7 per cent., on improved city property. BRUNTON, Main 1753. F1785. 808 Van Nuys Bldg.

PLENTY OF PRIVATE MONEY—7, 8 PER CENT. F. H. EVARTS, A4959, Main 4069. — 802 Van Nuys Bldg.

MONEY LOANED—CONTRACTS AND MORTGAGES bought. ALBERT McCALL, 314 Bullard Block.

MONEY TO LOAN— Salaries and Chattels.

MONEY LOANED ON DIAMONDS AND COLLATeral (No chattels.) 2 per cent. month and no other charge. PROVIDENT PLEDGE CORPORATION, 312 Union Oil Bldg.

PRIVATE MONEY LOANED, QUIETLY AT YOUR home on furniture. MR. SMITH, 508 Van Nuys Bldg. Home F3700. Hours, 10 to 12:30.

SALARIED MEN AND WOMEN ACCOMMODATED without delay or publicity. SOUTHERN CREDIT CO., 411 G. T. Johnson Bldg.

LOAN ON DIAMONDS, CONFIDENTIAL, BANK REFerence. FRITCH-LAUGHLIN, 710 Grant Bldg. Fourth and Broadway.

MONEY TO LOAN— Salaries and Chattels.

MONEY WHEN YOU NEED IT.

WE have proved that the business of loaning money in sums of $10 to $100 can be conducted on lines as legitimate as banking.

PAYING us fair profit without squeezing the borrower.

OUR plan is different from others, service quicker.

OUR rates much lower, terms of repayment easier.

If you will investigate you will deal with us, that is, if you borrow at all.

WE have private offices for ladies.
GIBSON & CO.,
Room 613, Broadway Central Bldg.
424 S. Broadway.
Phones: Home F4659 and Main 5878.

IF YOU WANT A RELIABLE PLACE TO BORROW money in small amounts, you will make no mistake by coming to us. Easy weekly or monthly payments. Let us tell you more about it at our office.
CENTRAL LOAN COMPANY,
509 Security Bldg., 510 S. Spring st.
Phones: F6512. Main 4018.

LOANS—LOANS—LOANS—
BEST RATES AND EASIEST TERMS.
FIDELITY LOAN CO.,
328 W. Fourth st., cor. Fourth and Broadway.
Phones: Home F3421. Bdwy. 3171.

DIAMOND LOANS, 1 TO 2 PER CENT. ESTABLISHED 306-307 Stimson Bldg., Third and Spring. Established 12 years. Bank references. Diamonds kept in bank vault. WE BUY DIAMONDS, ALSO.

MONEY WANTED— Real Estate and Collaterals.

WANTED—MONEY TO LOAN.
HAVE YOU MONEY TO LOAN? WE MAKE A SPECIALTY OF FIRST MORTGAGES ON 40 PER CENT. APPRAISAL FROM $1000 TO $100,000. ASK FOR MR. ROYAL, METCALF & RYAN, 626 SOUTH SPRING.

WANTED—$7500 ON MODERN INCOME PROPERTY on Westmoreland ave., just off Wilshire, valued at $15,000; $2500 on modern house and lot on Budlong ave., just off Adams, valued at $5000. A. J. JERGINS & CO., 400 H. W. Hellman Bldg.

WANTED—HAVE $8000 MORTGAGE, DUE IN 3 years, 1 month, bearing 8 per cent., on 110-ft. improved, near Pico and Toberman. Will discount to make 7 per cent. Principals only. BOHAN, Main 2278. F4396.

WANTED—$5000 AT 8 PER CENT., MODERN 2-story residence on paved thoroughfare in western part of city. Commission to agents. See GREGG or WOOD, 626 Citizens' Bank Bldg. F6095. Main 2113.

WANTED—TO SELL TRUST DEED FOR $800, another $850, another $1500, on city improved property, will discount to net you 2 per cent. a month. Security absolutely first-class. ALLEN, 510 Trust & Savings Bldg.

WANTED — TO BORROW—CLIENT HAS FIRST mortgage, $2000, bearing 7 per cent., on ranch, valued at $10,000; will discount $50 bonus. MR. FRISBIE, 10685. Main 6061.

WANTED—TO LOAN FROM PRIVATE PARTY, $3000 at 8 per cent. on my eight-room residence near West Adams. Address 1316 S. MAIN ST. Phone 22982.

WANTED—$11,000 AT 7 PER CENT. FIRST MORTgage on fine corner, highly improved, rental value $260 per month. Value of property $25,000. R. W. POINDEXTER, 409 Wilcox Bldg.

WANTED—$7500 AT 8 PER CENT., IMPROVED, near 10th and Figueroa; commission to agents. WOOD or GREGG, 626 Citizens Bank Bldg., F6095. Main 2113.

WANTED—$1650 ON $4000 MODERN 5-ROOM house, all conveniences, or will sell. 1414 CHANNING ST. Phone F2488.

WANTED—NEEDING MONEY, OFFER FOR SALE well secured $3800 mortgage drawing 10 per cent. GLENDALE 531W.

WANTED—$800 TO $1000 AT 8 PER CENT., FIRST mortgage, southeast, $2000 value. MR. SMITH, 711 S. Los Angeles. Main 5314.

STOCKS AND BONDS— Mortgages.

WE WANT TO GET IN IMMEDIATE TOUCH WITH any firm or corporation seeking additional capital through the sale of its bonds or commercial paper. F. H. OLIPHANT, H. S. HURLBUT and Staff, 1119 Hollingsworth Bldg.

7 PER CENT. CITY STREET IMPROVEMENT bonds for sale. RIPPEY & RIPPEY, 1104 Hollingsworth Bldg.

FOR SALE— Miscellaneous.

FOR SALE—50,000-GALLON REDWOOD TANK, 22-foot stand, never used for anything but water for city use; all piping, gates, material cost nearly $900; our price $350; biggest snap ever offered in this material. Guaranteed. Other tanks, all sizes, prices. DEMMITT, 120 N. Main. 15191.

FOR SALE—UNREDEEMED PLEDGES OF DIAmonds, watches, jewelry, table silver, oriental rugs, many other articles too numerous to mention, big bargains. See them. MARKWELL & CO., money lenders; 300 Citizens Bank Bldg., Fifth and Spring. Phone A5792.

FOR SALE—
CLASSIFIED REAL ESTATE ADVERTISEMENTS in the Sunday Times must be received before 6 P.M. Saturdays. Classified "Wants Ads.," etc., will be accepted until 11 p.m. Saturdays.

FOR SALE — TENTS THAT ARE TENTS. WE make them, all weights; have some slightly used. WISE & DOWNIE, 336 E. Seventh st. Phone Broadway 2109.

FOR SALE—OR RENT, LARGEST ASSORTMENT INvalid wheel chairs, physicians' hospital and nurses supplies. PROFESSIONAL SUPPLY CO., 415 W. Fifth.

FOR SALE — FIREPROOF AND BURGLAR-PROOF safes; large stock. Safes exchanged. SHEALY SAFE CO., 212 S. Hill st.

FOR SALE — SHOWCASES, SODA FOUNTAINS, largest stock in the West. WEBER SHOWCASE AND FIXTURE CO., 316-22 S. Los Angeles st.

FOR SALE — SECOND-HAND SAFE, ROLL-TOP desk and chair. ANDERSON, 304 S. Los Angeles.

FOR SALE—SAFES CHEAP. CLOSING OUT. CITY SAFE CO., 217 Winston st.

FOR SALE—CONTRACTOR'S STEEL WHEELBARrows at cost. 408 E. THIRD ST. Bdwy. 3954.

FOR SALE—
For quick action, drop answers to Times "Liners" in Times' letter boxes in downtown office buildings. The locations of the boxes are printed in the first column of The Times "Liner" section.

BILLIARD TABLES— And Supplies.

FOR SALE — NEW AND SECOND-HAND CAROM and pocket-billiard tables; bowling alleys and accessories; bar fixtures of all kinds; easy payments. We trust the people. THE BRUNSWICK-BALKE-COLLENDER CO., 845 S. Los Angeles st.

FOR SALE — BILLIARD AND POCKET TABLES, saloon fixtures and supplies. Not affiliated with the trust. J. VAN DYCK, 2114 E. First. Boyle 971.

FOR SALE— Furniture.

FOR SALE—AUCTION.
Tuesday, May 4, 1150 WEST 31ST ST.
10 a.m. sharp.
Elegant furnishings of 14 rooms; oak, cherry and walnut beds, dressers and chiffoniers, oak and mahogany rockers, settees and chairs, mahogany library table, elegant wicker settee and rockers to match, good coal range, refrigerator, Brussels, Moquet and Axminster rugs and carpets, iron beds, bedding; two large leather arm rockers; all dishes, cooking utensils; also many other articles.
R. C. NORTHROP, Auctioneer.

FOR SALE—AUCTION.
Wednesday, May 5, 2053 East Fourth. Contents of 25 rooms; good fumed oak furniture, 20 dressers, 20 iron and brass beds, springs and mattresses, bedding, bed and table linen, dining and library table stands, rockers, chairs, sanitary couches, pads and covers, portieres, lace curtains, toilet sets, dishes, cooking utensils; a fine line of good clean furniture. Dealers invited. R. C. NORTHROP, Auctioneer.

FOR SALE—AT AUCTION, TUESDAY, MAY 4, AT 10 a.m., entire furnishings 6-room flat, 1914 Pacific ave. Take Washington st. car. Six Royal Wilton and Axminster rugs, quartered oak dining table and leather seated chair, fine rockers, A-1 high-side oven gas range, fine decorated pottery, dishes, etc., fine sale. W. J. BROOME, Auctioneer.

FOR SALE—FURNITURE, RUGS, BEDDING AND linens (9 rooms) at auction, Wednesday, May 5, 9:30 a.m., 419 E. 12th st. STROUSE & HULL, Auctioneers.

FOR SALE—BREAKING UP. ALL NEW AND SWELL furniture, large house, completely furnished, selling by piece, sacrifice. Call 1400 CONSTANCE ST. West 5595. Take Pico car.

FOR SALE—GOOD FURNITURE. 938 LAKE ST.

OFFICE EQUIPMENT— For Sale, Exchange, Wanted.

FOR SALE — OFFICE DESKS, CHAIRS, TABLES, all standard, guaranteed lines, at rock-bottom prices. The Los Angeles street desk house.
WEBER'S,
216-222 S. Los Angeles.

WANTED—TO BUY OFFICE FURNITURE, EVERY description. We pay highest prices. Phone Broadway 7788. SPELLMAN DESK CO., 730 S. Spring.

THINGS ON WHEELS— All Sorts.

Automobiles.

AUTO TIRES, CHEAP; LARGEST ASSORTMENT new and used tires in town! Lowest prices. AUTO TIRE STORE, 711 S. Los Angeles st.

WILL EXCHANGE CLEAR LOT, VALUE $1000; $200 diamond ring, balance cash, for high grade car. Call MR. DAVIS, Main 2161; F2224.

FOR SALE — ONE 3-TON MACK TRUCK, 1912 model, in first class condition. Address X, box 144, TIMES OFFICE.

FOR SALE—1912 FORD ROADSTER, ENGINE FINE shape, $200. 2521 WEST 6TH ST. Wilshire 5888.

FOR SALE—A SET OF EDISON BATTERIES, suitable for electric vehicles or truck. Have no use for same, cheap for cash. CALL 53401.

WANT A GOOD TRUCK OR 5-PASSENGER CAR. Have fine lot and cash. Address W, box 192, TIMES OFFICE.

WANTED—TO HIRE 15 7-PASSENGER AND 10 5-passenger automobiles. Good pay. Apply to FLAHERTY, 222 Franklin street.

JITNEY OWNERS SHOULD INVESTIGATE THE SPEcial owners' course at the Y.M.C.A. Day or night.

FOR SALE—MARMON DELIVERY IN FIRST CLASS condition; great bargain. 232 ALISO. F6810.

FORD INSTALLMENT CONTRACTS CASHED. SMITH, 716 GARLAND BLDG.

THINGS ON WHEELS— All Sorts.

Automobiles.

$350—
Takes my 1913 Studebaker roadster. A rare bargain. A ride in this car will convince you that it is the best bargain in Los Angeles.
I have also a 1912 Studebaker 30 for $350. Mechanically perfect. Must sell today.
W. E. X. L. AUTO MARKET, 201 East 8th st.

LOCOMOBILE LIMOUSINE, 7-PASSENGER, PERfect mechanical shape, electric lights, tires like new. Cost $6000. This car is just the thing for high-class livery. Will sell at a great sacrifice.
R. L. ANDERSON, 60866.

1913—BUICK C37 H. P. SLIGHTLY USED TOURing car, looks like new, five fine tires, need the money and need it badly; easy terms, if you need them, but the price, $1000, ought to get cash. 1803 WEST 21ST ST. 74962.

FOR SALE—ONE-TON BUICK TRUCK, ONLY RUN short distance; will take used Ford as part payment. 1913 Oakland, 5-passenger, fore-door, elegant car, snap at $375. CITY GARAGE, Long Beach, Cal.

EASTERN OWNER UNABLE TO USE OFFERS brand new 6-cylinder, 5-passenger car, English design, a beautiful car throughout, never used, cost $2800, less than month ago, for $2000 cash. For appointment address W, box 168, TIMES OFFICE.

OWNER GOING EAST WILL SELL 1914 MODEL six-cylinder seven-passenger, American underslung, good as new, fully equipped, six new tires, newly overhauled, $1500 cash, cost over $5000, telephone COLORADO 7330 for demonstration.

FOR SALE—2-CYLINDER BUICK TOURING CAR, just the thing to get to and from work, painter carpenter, machinist. See this at $90. Trade for what have you? DEMMITT COMPANY, 120 North Main. 15191; Broadway 1984.

FOR EXCHANGE—
A legitimate equity of $1250 in vacant Altadena property near car line and Country Club, for 5-passenger auto in good condition; will make good deal for machine. Address W, box 9, TIMES OFFICE.

FOR SALE—CADILLAC 1914, SEVEN SEATED touring car. Perfect running condition. Owner has two identical cars and only needs one. Price $1250 net, cost $2975. Phone A4537, or BROADWAY 7762 by day, or 579508 in evenings.

ANYTHING WRONG WITH YOUR STARTER, lights, battery? See THE LAKESIDE ELECTRIC GARAGE, 2114 West Seventh st., opposite Westlake Park.

FOR SALE—1912 CADILLAC 5-PASSENGER, FIRST-class condition, and all new tires, electric lights and self-starter; will take smaller car in trade. 1030 S. MAIN. F5929, Broadway 4920.

FOR SALE—WINTON "6" CAR, 1910 MODEL, A-1 condition; will demonstrate to your own satisfaction, cheap for cash, or even exchange, $600 property, Los Angeles, or vicinity. CALL 53401.

FOR EXCHANGE—A CLEAR LOT, VALUED $900, for light touring car, not older than 1914, will pay a little cash if car is worth more. Call 557760, or BROADWAY 3616.

FOR EXCHANGE—ONE 1912 PREMIER IN FIRST-class condition, for a truck not less than two ton. Moreland truck preferred. ESCALANTO BROS. SHOW, Seventh and Mateo. Ask for E. Flores.

WANTED—WILL COMPLETELY OVERHAUL YOUR Ford for $10; all other work in proportion. 25c per hour if preferred; work guaranteed. Phone South 1169. 126 E. JEFFERSON.

FORD AUTOMOBILE, 5-PASSENGER, FINE CONdition; engine perfect; speedometer, electric lights; 1914; part cash and terms. PHONE 54225 Monday.

WANTED—TO BUY AUTOMOBILES OF ALL KINDS. Ready cash. Bring your car to
SNIDER MOTOR SALES CO.,
Bdwy. 2603. — 1000-1008 S. Olive st. — A5331.

FOR SALE—STUDEBAKER GARFORD 30 H. P. combination truck and 5-passenger, fully equipped for both, excellent condition. A bargain. See OWNER at cigar stand, 512 WEST JEFFERSON.

FOR SALE — 1914 AND 1915 FORD ROADSTERS and touring cars, cheap for cash, or time payments. NEISWENDER BROS., 1534 West 7th. Phone 52205—Wilshire 697.

I WANT TO BUY OR TRADE FOR ROADSTER OR runabout. STROUSE, 402 Black Bldg. Main 2161. 62224.

FOR SALE—PENNSYLVANIA, 40 H. P., 7-PASsenger, A-1 shape. A fine car for livery or jitney service, very reasonable. 1218 WEST 30TH PLACE.

FOR SALE—BRAND NEW BODY, TOP, FULLY equipped, model T Ford car; price $65. 235 SOUTH NEW HAMPSHIRE. 56265.

BROKEN PARTS—HAVE THEM WELDED BY THE VULCAN IRON & TOOL WORKS, 1500 N. Main st. Our welds will hold.

FOR SALE—1912 FLANDERS ROADSTER IN GOOD condition. 300 N. SAN PEDRO. A1536.

FIVE-PASSENGER AUTOMOBILE IN EXCELLENT condition, must sell. MR. ENNIS, Main 2125.

I AM A THOROUGH AUTO MECHANIC; WILL guarantee work done at your home. BOYLE 2705.

FOR SALE—MAXWELL ROADSTER AT SACRIFICE price. MAIN 5570.

1914 REGAL AT SACRIFICE PRICE. A1554.

Electric Automobiles.

FOR SALE—OR TRADE AN ELECTRIC COUPE, in first-class condition, as parties are going away. PHONE 71414.

For Hire—Automobiles.

FOR HIRE—ONLY $1.00 PER HOUR.
1915 5-pass. Buicks and Overlands, with shock absorbers; very easy riding cars. Open day and night. BOYLE 3706—41118.

FOR HIRE—NEW 7-PASSENGER 6-CYLINDER cars that have private appearance, experienced and courteous drivers; trips to Riverside, Redlands, San Diego, Santa Barbara, etc.; rates by hour or day. WILCOX AUTO SERVICE, 515 S. Main st. Main 4067 or A1818.

FOR HIRE—BRAND NEW 1915 FIVE-PASSENGER Overland, with competent, courteous driver, only $1.25 per hour, other $1 per hour; short calls or long. MR. STILWELL, Wilshire 942 or Home 56757.

ONLY $1 PER HOUR HIRES FINE 1915 5-PASsenger automobile, with careful driver, who knows city and country thoroughly. Please give us a trial. MR. STILWELL, Wilshire 942, or Home 56757.

$1.25 PER HOUR WILL HIRE A PRIVATE CHALmers touring car, large, comfortable and up-to-date; will go anywhere, any time, drivers of long experience, familiar with every road. Wilshire 770. McCULLOCH, 560128.

NEW 5-PASSENGER AUTOMOBILE, $1 AN HOUR; experienced careful driver; familiar with all interesting drives. G. N. DUNCAN, West 11th and Union. Home 56711; Wilshire 3072.

IF YOU WANT AN EASY-RIDING CAR TRY MY 5-passenger Cadillac; $1.25 per hour, and up. Careful driver. Always ready. Phones: 73010, and WEST 5834.

$1 PER HOUR, NEW 5-PASSENGER OVERLAND auto, experienced, careful driver; for sightseeing and business. O. U. MAXWELL, Phone 54856.

TAXI SERVICE — SHORT CALLS, ONLY $1.00, anywhere, anything; best service. STILWELL AUTO CO. Wilshire 942. Home 56757.

GERMAINIA AUTO SERVICE—
Special country trips, $1.00 per hour and up. 149 N. MAIN ST. — Home phone A4715.

NEW 1915 STUDEBAKER, PRIVATE CAR, CAREful driver, $1.25 per hour. VERMONT 3682 or 26530.

75c AND $1 PER HOUR. OVERLAND CAR, CAREful, conscientious driver. Special attention given invalids. Try me. SOUTH 243.

1915 BRAND NEW SIX-CYLINDER BUICKS, 5 AND 7-passenger cars, $1.50 and $1.75 hour. FORSTER, 58423, Holly 2443.

MOST ELEGANT, SPECIALLY EQUIPPED, BRAND-new Overlands in city; real class; low rates. FLOURNOY AUTO SERVICE, 72260—West 1005.

LADY DRIVER, 5-PASSENGER APPERSON, CITY and country trips. Phone SOUTH 983.

STILLWELL AUTO SERVICE, REASONABLE rates. Careful, responsible drivers. STILLWELL HOTEL. Broadway 327 and 60297.

FOR HIRE—ANY TIME, ANYWHERE, LATEST model 7-passenger autos, $1.50 per hour. WEST 6242.

$1.50 HOUR, ANY TIME, ANYWHERE, 7-PASSENger cars. SOUTH 3772.

$1.00 PER HOUR, NEW 5-PASSENGER CARS, EXperienced, careful drivers. Phone POLLAK, West 924, PHILLIPS, 560290.

SIX-CYLINDER FIVE-PASSENGER CHALMERS, only $1.50 per hour; careful driver. HOME PHONE 53214.

$1 PER HOUR—X.L.N.T. AUTO LIVERY, LARGE easy riding, 1915 model cars. MAIN 2307.

1915 MITCHELL CARS, 5 AND 7-PASSENGER, $1.25, $1.75 HOUR. VERMONT 2087—79450.

CHANDLER SIX, 1915 CARS FOR HIRE, $1.25 PER hour. FOSTER, Main 1145, F3814.

ONLY $1 PER HOUR—NEW EASY RIDING FIVE-passenger touring cars. PHONE 53142 any time.

FOR HIRE—NEW 5-PASSENGER FORD, $1 PER hour, $7 per day. SOUTH 2256.

Bicycles.

USED WHEELS WITH COASTERS, $8; OTHERS, $5 up; tires, $1.25 up. 107 W. SEVENTH ST.

Motorcycles.

MOTORCYCLE REPAIRING ELIMINATED. TO make ROOM for our Unusually Large Spring Stock of 1915 Three-speed, Spring-frame Models, we are giving a SERVICE TICKET ABSOLUTELY FREE with each purchase of a USED Motorcycle and for each CUSTOMER BROUGHT US a DISCOUNT Ticket. Our PRICES on these used machines are without parallel, and you should be able to RESELL them easily at a Good Profit. INDIAN MOTORCYCLE AGENCY, 1115-1117 S. Olive st.

FOR SALE—A 1913 SINGLE CYLINDER INDIAN motorcycle in good running order. Tires and paint in A-1 shape. $50 cash or will sell on small weekly payments. This is a good bargain for someone. Answer quick or it may be too late. Ask for GOETZ, 537 Chamber of Commerce.

FOR SALE— Agricultural Implements and Vehicles.

FOR SALE—SLIGHTLY USED HAY TOOLS, RANCH MACHINERY, WINDMILLS, TANKS, PUMPS, ENGINES.
Absolutely cheapest serviceable material can be produced for and guaranteed. 4 balers, binders, headers, mowers, buck rakes, cultivators, plows, harrows. DEMMITT, 120 North Main. 15191.

FOR SALE—25 WALTER A. WOOD HAY RAKES, 10 and 12 ft., $35 each; 20 Walter A. Wood mowing machines at $50 each. SCOTTY'S PLACE, 185 S. Los Angeles st.

LIVE STOCK FOR SALE— Horses, Mules, Cattle, Etc.

FOR SALE—TWO MILKING COWS FOR SALE. 3280 ARROYO SECO AVE. East 1361.

FOR SALE—TEAM OF MULES, AGES 9 AND 10. Weight 2800, sound, good workers. Must sell. 1721 EAST 29TH.

LIVE STOCK FOR SALE— Horses, Mules, Cattle, Etc.

FOR SALE—
Small dairy of six young cows and Holstein bull, 3 and 4 years old. Four other cows, two horses and all farming implements leased with place. Situated on Santa Ana electric line. Alfalfa, family orchard and pumping plant. Terms to reasonable people. Phone Main 4118 or write 3450 SOUTH FIGUEROA ST.

FOR SALE—
Two large young work teams, span of excellent work mules; also some cheaper stock. See if you can't get something out of this lot to suit you. The price will be right and a 30-day guarantee of money refunded minus rent if desired.
707 EAST 7TH STREET.

FOR HIRE—WORK MULES WITH HARNESS FOR hire, in carload lots, grading and camp outfits, wagons, road graders, plows, elevating graders, etc., for hire.
East 3146. — OCCIDENTAL CONSTRUCTION CO.
Home 31437. — 2043 Andrew st.

FOR EXCHANGE—SMALL DAIRY OF SIX COWS and thoroughbred Holstein bull, 3 and 4 years old. All good milkers. Will exchange for good young work horses. Address KX, box 168, TIMES OFFICE.

FOR SALE—WANTED.
Standard make auto, have dairy of fine young cows and thoroughbred bull, 3 and 4 years old. Have no junk and will not consider any. PHONE M. 4118.

FOR SALE—HORSE, WEIGHT 1100, GOOD ORDER, fine worker any place, fine ranch horse, $35 takes him. Call 2333 SPRAGUE AVE. West Washington street car.

FOR SALE—
1100-pound mare, sound, wagon and harness, $55 for cash.
707 EAST 7TH STREET.

FOR SALE—GOOD FAMILY COW, FRESH ONE week today, giving over five gallons of milk. Come and see her milked. Call 1420 SAN PEDRO ST.

FOR SALE—
Fast driving mare, buggy and harness, good condition, $65.
707 EAST 7TH STREET.

FOR SALE—TEAM, WEIGHT 2100, GENTLE, good order, fine workers, good ranch team, $65 takes team. Call 2333 SPRAGUE AVE. West Washington street car.

FOR SALE—OR RENT—MULES IN ANY NUMBER at COATS & WILLIAMSON STOCK YARDS, 735 Lyons st. Phone Main 3154. James Devell, Manager.

POULTRY—POULTRY SUPPLIES— For Sale, Exchange, Wanted.

FOR SALE—BABY CHICKS, WYCKOFF WHITE Leghorns; best laying strain; 2000 Monday and Tuesday, $9.50 per 100; $45 per 500. O. H. ROBERTSON, Arlington Hatchery, Arlington, Cal.

FOR SALE—THOROUGHBRED WHITE LEGHORN baby chicks, $8 per hundred. Prompt delivery. LANKERSHIM HATCHERY, Lankershim, Cal.

FOR SALE—FIFTY WHITE CHICKENS, ONE-YEAR old, 80 per dozen. CENTRAL AVE. Corner of Maple, Montebello.

FOR SALE—THOROUGHBRED R. I. EGGS FOR hatching, 75 cents delivered. VERMONT 3697.

Dogs and Dogs at Stud.

FOR SALE—THREE FRENCH POODLES, THOROughbred, call at 1636 WEST 30TH ST. Phone Vermont 1330.

LIVE STOCK WANTED—

WANTED—TO BUY HEIFERS, ALL AGES, ALSO good young horse, weighing from 1000 to 1200 pounds. F. T. MARTIN, 29780. Vermont 1473.

WANTED—BEEF COWS, CALVES, FRESH COWS, highest prices paid. HANNON BROS., 1653 E. 20th. South 3291.

ATTORNEYS— Counselors-at-Law.

CONSULTATION FREE—DECREES, DAMAGES, COLlections, attachments, mortgages, estates, guardianship, and all legal matters carefully handled; also NOTARY PUBLIC, 603 Grosse Bldg., Sixth and Spring.

OUR MAIN OFFICES ARE AT RENO—Branch Office, 623 Chamber of Commerce, Los Angeles. Special attention given Nevada cases by experienced attorneys. Advice free.

FREE LEGAL ADVICE, ALL CASES, PROMPT AND efficient service. 628 SAN FERNANDO BLDG.

BOILERS— And Boilermakers.

L. A. BOILER WORKS, MANUFACTURERS OF boilers and tanks. Special attention to repair work. 119 REDONDO ST. Phone East 2236—A1859.

DRESSMAKING— And Dressmakers.

FIRST-CLASS DRESSMAKER WISHES CUSTOMERS by the day. Fit and style guaranteed. $3. PHONE 73550.

FINE DRESSMAKER FROM LONDON AND PARIS, reasonable prices. 246½ SOUTH BONNIE BRAE. Phone 53890.

EXPERIENCED DRESSMAKER WANTS SEWING BY day, prices reasonable, good references. MAIN 124; 24178.

DRESSMAKING BY THE DAY. GOWNS, SUITS. $3 a day. Call Main 4270. MRS. THIEM.

LOST, FOUND STRAYED— And Stolen.

LOST—BROWN LEATHER SUIT CASE ON CAR from San Pedro to Los Angeles, containing small child's clothes, ladies' clothes and toilet articles. Return to Electric Depot Baggage Room, Sixth and Main sts., and receive reward, 1 a.m. Monday.

LOST—A LADIES' OPEN FACED GOLD WATCH, "E. A. B." engraved on back, Sunday in Republic Theater or on street. Phone MRS. BROADWELL, 29652. Reward.

LOST—ONE RED COCKER SPANIEL DOG, ON automobile road, half way between Los Angeles and San Diego. Liberal reward. 877 W. 47TH. Vermont 57. MRS. NEVAN.

LOST—LADY'S RING, LARGE DIAMOND AND pearl setting. $500 reward for return of information leading to its recovery. MANAGER ALEXANDRIA HOTEL.

LOST—AT 11TH AND FLOWER ST. BUNCH KEYS. Mail to EQUITABLE BRANCH Security Savings Bank.

LOST—LADY'S PURSE LEFT ON SCALE, OWL drug store. Kindly return keys. 23966.

LOST—A MINK MUFF ON FIRST AND TEMPLE sts. Sunday. Reward. WILSHIRE 3143.

LOST—BAY MARE, 4 BLACK LEGS, MANE AND tail. Liberal reward. Sunset 4241 SANTA MONICA.

MODELS— And Model Makers.

MODELS, GEARS, DIES, NOVELTIES AND SPEcial machinery made to order. NATIONAL MACHINE WORKS, 614 N. Main. Main 4699.

MANICURING—CHIROPODY— Facial, Scalp Treatment, Hairdressing.

MANICURING, FACIAL MASSAGE AND EXPERT scalp treatment. 308 W. NINTH ST.

MISS CLARK, FORMERLY OF 207 S. BROADWAY, now located at 954 S. BROADWAY. Manicuring.

GOLDEN GATE TOILET PARLORS, ROOM 4, OPEN Sundays. 206½ S. BROADWAY.

MISS A. LAWRENCE, MANICURING, LATE FROM New York City. 516½ W. Sixth st.

MISS KELLY, 207 S. BROADWAY, OFFICE 216. Manicuring, facial and scalp massage.

MASSAGE— And Other Baths.

WEST BADEN INSTITUTE, NEWLY EQUIPPED. Sweats, baths, massages, electric special treatments for rheumatism, nervous diseases; recommended by physicians. Operators, both sexes. VIOLA MILLER, trained nurse. 119½ S. Spring.

ELECTRIC BATH PARLORS—BATHS, MASSAGE, Sweats, Oil Rubs. Chicago operators, both sexes. 320 UNION LEAGUE BLDG., 2nd and Hill.

MRS. THOM, 329½ S. SPRING, BATHS AND MASsage for rheumatism, nervousness, etc. Operators, both sexes. Open Sundays.

CHICAGO BATHS, MAGNETIC MASSAGE, 209 SAN FERNANDO BLDG. 10-9. Open Sunday. Attendants, both sexes.

MME. HIBBARD, ELECTRIC BATHS, MAGNETIC massage. Attendants, both sexes. 1155 SOUTH GRAND AVE.

ELECTRO RHEUMATIC CABINET BATHS, OPERators both sexes. Pantages Theater Bldg., office 604. MRS. DAVIES.

BATHS AND ELECTRICAL TREATMENTS; ATtendants both sexes. Hours 10 to 5:30. 254 S. BROADWAY, room 110. Open Sunday.

MRS. KALOSKY, REMOVED TO 217½ W. 11TH st., electric cabinet sweats, baths, operators both sexes.

SPECIAL ELECTRIC TREATMENTS, $1, AT KELLOGG BATHS, 703½ S. Broadway. Sullivan and Flynn, masseur and masseuse.

MINING—

U. S. MINERAL SURVEYOR, 20 YEARS' PRACTICE; reliable; reasonable. SAMUEL J. PAUL, 940 Beacon st. Phone 51142.

JAS. IRVING & CO., ASSAYERS AND GOLD BUYERS. Mines examined. 107 N. SPRING ST.

WANTED—HAVE $2000 READY CASH. WANT interest in good mining proposition. Write full particulars. Box 43, TIMES OFFICE, Pasadena.

WANTED—SOME GOOD DRY PLACER GROUND near transportation. Give full details first letter. Address X, box 117, TIMES OFFICE.

VETERINARY COLLEGES—

S. F. VETERINARY COLLEGE BEGINS SEPT. 15. No profession offers equal opportunity. Catalogue free. C. KEANE, President, 1819 Market st., San Francisco.

MUSICAL INSTRUMENTS— For Sale, Exchange, Wanted.

FOR SALE—GOOD USED CHICKERING UPRIGHT piano, very cheap for cash. 3465 E. 7TH ST. Take Stephenson ave. car.

FOR SALE—MY BEAUTIFUL CABINET GRAND piano for $100 or will rent with privilege of buying. 215 W. NINTH, between Hill and Broadway.

FOR SALE—PIANO FOR $100, IF TAKEN BY Tuesday. 810 WEST SIXTH.

FOR SALE—EDISON AMBEROLA, OAK, GOOD condition; 100 good records. Apply 502 VAN NUYS BLDG.

RENT PIANOS, $2.50 UP. CREDITED IF BOUGHT. FITZGERALD MUSIC CO., 847 S. Bdwy. at Tenth.

(For additional liners see Page 8.)

THE CITY
AND ENVIRONS.

EVENTS BRIEFLY TOLD.

Museums and Education.

Dr. Hector Alliot of the Southwest Museum will address the friends, pupils and teachers of the Twenty-fourth-street school tomorrow afternoon at 3:30 o'clock on "The Relation of Museums to Education." The public is invited. The lecture will be given in the school auditorium.

May Day Party.

A pleasing May Day party was given by Robert Galer, 12 years old, son of Mr. and Mrs. Charles E. Galer, Saturday afternoon on the lawn of the Galer home at No. 5037 Normandie. Eighteen small guests took part in the Maypole dance, when Queen Bessie Crouch was crowned.

Death Strikes Two.

Surviving her father by twenty-four hours only, Agnes Gertrude Ward, youngest daughter of Mrs. James F. Ward, No. 1121 South Grand avenue, died yesterday morning. James F. Ward died Saturday morning. In addition to the mother and widow, four children are left in the family, Francis M., Katherine, Lou J. and Mrs. Carlton H. Merrell.

Hotel Man Dead.

Frank E. Curtis, 55 years old, proprietor of the Southern Pacific Hotel in Yuma, died yesterday morning at his residence in that city. He leaves a widow. Mr. Curtis was an Elk of prominence. This organization will hold special funeral services today in Yuma. A second service will be held tomorrow morning at 9 o'clock in the Catholic Church of that city. Interment will be in Yuma Cemetery.

Ad Club Programme.

Willis H. Booth, vice-president of the Security Trust and Savings Bank, will be the principal speaker at a luncheon to be held in the Hotel Clark tomorrow noon in connection with the convention of the Pacific Coast Advertising Men's Association, to be held here the latter part of this month. Mr. Booth will take as his subject, "A Big Business Man's Convention, and What Every Big Business Man Should be Here."

DIES SUDDENLY.

[LOCAL CORRESPONDENCE.]

REDLANDS, May 2.—J. W. Crittenden, a well-known man of this city, suddenly dropped dead last night at Terracina. He was returning to the city from his work and was standing in the park talking to a small boy while waiting for the street car. All at once he groaned and slipped to the ground. The boy was frightened and ran for help. The home of F. G. Sharp is near by and Mr. Sharp responded at once. He found the body of Crittenden stretched across the track. The man was dead, heart disease being the cause, it is thought. The inquest will probably be held [illegible]. Crittenden was a well-known workman and orange [illegible].

THE GERMAN WAR CHEST.

Each Army Corps Has Its Paymaster and Cash is Paid for Everything Obtained.

[New York Tribune:] The outfit of a German army paymaster and the system of financing prevailing among the armies at the front are interesting details of the German fighting machine.

Every army corps has a war chest, which is maintained even in times of peace. In charge are a paymaster, several bookkeepers and a number of attendants. Three large transports, especially constructed to carry the war chest and its guardians, are, even in times of peace, constantly kept in working condition.

When the mobilization order was issued the war chests were filled with currency and paper money, which are issued to the paymaster in charge by the Reichsbank or any of its branches. The amount of a war chest's contents varies according to the strength of the army corps which it is to supply with money during the operations, but it usually amounts to several million marks, and consists of copper, silver and gold currency in small denominations and of paper bills of various denominations.

The headquarters of the army corps are also the headquarters of the paymaster and the precious war chest. The demands made upon the war chests are heavy. It has been an ironclad rule during the present war that everything consumed or requisitioned by the troops should be paid for in cash. The soldiers themselves are being paid at regular intervals. Provisions are paid for in spot cash. The rolling stock must be repaired, horses provisioned and a thousand and one little things come up which necessitate the paying out of cash money.

In due course of time even a million or two are exhausted by constant demands. How are the funds of the war chest replenished? How is it kept in condition to meet the ever-present demands? The methods employed by the German authorities are very simple.

All money which is sent by soldiers at the front to their relatives and friends at home remains with the paymaster, who sends an order to the postmaster in the city to which the money was consigned, authorizing him to pay the amount to the addressee. Money which is sent from relatives in the interior to soldiers at the front is actually sent. In this way and with the assistance of confiscated moneys or levied tributes the strong box in the field is constantly replenished and provided with funds to maintain the vast military machine of which it is one of the most important parts.

The war chest is heavily guarded day and night by infantry sharpshooters and by detachments of cavalry. As it is always located with the headquarters of the General Staff, a good many miles behind the firing line, it is reasonably safe from attack and capture by the enemy.

In times of peace every little detail in the form of checking systems and devices for accounting is worked out to perfection, so that the work of the paymaster and his assistants in the field is comparatively free from friction and timewasting accounting. Sums are paid out upon requisitions and orders from headquarters. They are entered in the books and the checking is done by the stay-at-homes in Berlin, which is the clearinghouse for the financial transactions of the German army.

Russians are Making Acroplanes.

[American Review of Reviews:] Sukhomlinoff saw that a weak point in the Russian army was that too much of its equipment came from abroad—a vulnerable situation in wartime, as the present shows. So he set himself busily building up arms factories, cartridge factories and so on within the boundaries of Russia, and at the same time established a central laboratory where new mechanisms, explosives and inventions might be tried out.

He also organized—and this gives us the measure of his foresight—a first-class school of aviation, and set the best Russian mechanics at the development and manufacture of aeroplanes, which today take the place of cavalry as "the eyes of the army." The result is that for the last four or five years Russia has been making her own aeroplanes and training a large staff of officers able to use them. Sukhomlinoff also developed an effective corps of army automobiles for the rapid transport of men and supplies.

BUSINESS BREVITIES.
[Advertising.]

The Times offers to women's clubs and societies, State societies and to other civic, charitable and patriotic organizations, the use of sanitary, well-lighted and furnished Committee Rooms and Assembly Halls in The Times Building, First and Broadway, without any expense whatever. Applications for the use of these rooms should be accompanied by proper credentials from worthy organizations. For further information, apply to E. N. Martin, Business Office, The Times Building.

Big Rodeo dance tonight at the popular Jardin de Danse, Eighth and Spring streets. Entire Schoneman-Blanchard orchestra. Superb music. Perfect dance floor. Beautiful orange garden. Exhibitions of fancy lariat throwing and other novel and interesting cowboy revelries and pastimes. Dancing until midnight. Admission, 10 cents.

For quick action drop answers to Times "liners" in Times' liner boxes in downtown office buildings. The locations of the boxes are printed in the first column of The Times "liner" section.

Baled shavings for bedding, for nurserymen, for poultry, for orchardists. Clean, compact, economical. Miller Hive and Box Co., 201 N. Avenue 18. Phones 10489, East 118.

The Times Branch Office, No. 619 South Spring street. Advertisements and subscriptions taken.

CELESTINS VICHY
(FRENCH REPUBLIC PROPERTY)
NOTICE
Regarding SPLITS
SPLITS have now been placed on the market and should be asked for at all first-class Bars and Restaurants.
ASK FOR
CELESTINS

"The Exclusive Specialty House"
Myer Siegel & Co.
443-445-447 S. Broadway
Babies' Garments
Machine-made Dresses..... 50c
Hand-made Dresses.....$1.00
Lawn Caps..... 50c
Silk Caps.....$1.00
Crochet Sacques..... 25c
Crochet Bootees...3 pair for 50c
Bibs.....5c up
Bedford Cord Coats.....$2.00
(Third Floor)

Special Sale
Oriental Rugs
N. G. BAIDA
352 So. Broadway

Two Fast Trains Daily
LOS ANGELES LIMITED - 1 P.M.
PACIFIC LIMITED . . . 9 A.M.
3 DAYS TO CHICAGO AND EAST
Observation, Sleeping and Dining Cars
TICKETS AT 601 SOUTH SPRING ST.

CITRUS CREAM
"Just Lemon, That's All!"

A Woman's Indestructo Dress Trunk

This shows interior arrangement—convenient and practical. There are four compartments in the top tray—one for waists, others for shoes and toilet articles, and one of good size for hats. The skirt trays and the bottom compartment have tie tapes.
Indestructo dress trunks for men and women—$24.50 to $45. Steamers, $22.50 to $41. The famous Five-Year guarantee protects each one.
INDESTRUCTO LUGGAGE SHOP
224 West Fifth

Try this easy way to heal your skin with
Resinol
If you are suffering from eczema, ringworm or similar itching, red, unsightly skin affection, bathe the sore places with Resinol Soap and hot water, then gently apply a little Resinol Ointment. You will be astonished how instantly the itching stops and healing begins. In most cases the skin quickly becomes clear and healthy again, at very little cost.

Resinol Ointment is so nearly flesh-colored that it can be kept on the face, hands or other exposed surface without attracting undue attention.
Resinol Ointment and Resinol Soap also clear away pimples, redness, roughness and dandruff. Sold by all druggists.

BUY a LOT on Pico Boulevard, in Vicente Terrace, where it meets the sea. You will double your money. SCHADER-WELLS, Sale Agents, 1808 Ocean Avenue, Santa Monica, Cal.

For Quality, Service and Reliability, order from the
CRESCENT WINE CO.
430 West 7th Street. Telephone Main 95; F1256.

$10 Watches
Montgomery Bros., Jewelers.
4th and Broadway.

Patronize Home Industry
Maier beer is in a class by itself. It is the favorite where beer is served — in the home or in the cafe. Order a case sent home from your nearest dealer.
2 kinds—light and dark. Malt Tonic, too.
A superior home product.
Maier Brewing Co., Inc.
Est. 1875.
Los Angeles U.S.A.
First for Thirst

AUCTION
Furniture 5 rooms, also lot clothing.
TUES., MAY 4, 9:30 A.M.
1761 Maubert Ave., E. Hollywood.

Furniture 9 rooms.
WED., MAY 5, 9:30 a.m.
419 East 12th Street

Beautiful 7-room 1½-story house. Garage, lot 50x124.
THURS., MAY 6, 2 P.M.
1528 WOOLSEY AVENUE.
This is an elegant home—Take Pico cars. Strouse & Hall, Aucrs. M 2161—67224

AUCTION.
Monday 10 A.M.
1468 EAST 25TH STREET
Take Hooper ave. car to 25th st., walk one block east. Complete contents of home. Furnishings extra good, and like new, including fine piano.
REED & HAMMOND, Auctioneers.

AUCTION.
TUESDAY, MAY 4, AT 10 A.M.
At 112-114-116 Court St.
FURNITURE, RUGS, CARPETS
HOUSEHOLD GOODS.
J. J. SUGARMAN, Auctioneer.

AUCTION.
MONDAY, 2 P.M.
320 EAST TENTH STREET
The complete and nice furnishings of above home.
REED & HAMMOND, Auctioneers.

THOS. B. CLARK
General Auctioneer and Importer of Antique Furniture.
840 SOUTH HILL STREET
F1907, Broadway 1921.

RHOADES & RHOADES
REAL ESTATE, LIVE STOCK AND GENERAL AUCTIONEERS.
Guaranteed estimates on household furniture or bought outright for cash. Salesroom 1501-3-5 South Main. Both phones—Main 1259, Home 25679.

AUCTION
NOW AT OUR NEW STORE.
1063-5 MAIN ST., AT 11TH ST.
Regular auctions at our store every Tuesday and Thursday afternoons. Household goods. Consignments solicited.
REED & HAMMOND
F2545 Bdwy. 2260

AUCTION
J. J. SUGARMAN,
Auction and Commission House.
General Auctioneer.
Furniture, Merchandise, Fixtures, Office and Salesrooms, 113-114-116 Court St.
(Between Spring and Main)
Main 8134 —PHONES— F2515

The grandest piece of metal in our country, and it's in the shape of a bell.
Some of the Los Angeles belles are very interesting also.
Try your luck once in a Brauer made-to-measure suit and see how well you will be received by them.
These all wool high-grade suitings, which we are offering for a short time at $20 and $25, are a saving to you of $5. Come in and see them. All the latest fabrics to choose from.
A. K. Brauer & Co.
TAILORS TO MEN WHO KNOW.
Two Spring Street Stores
345-347 and 529-527½

X Popular Prices X
Without lowering the standard established by us for 10 years, we have reduced our prices considerably. Best flat lenses 50c; Rx., $1.25 each; Turic lenses, $1.00; Rx., $2.50 each; Kryptoks, $4.00 to $6.00 each.
J. P. DELANY, 436 S. Broadway. X

PIMPLY? WELL, DON'T BE
People Notice It. Drive Them Off With Dr. Edwards' Olive Tablets.
A pimply face will not embarrass you much longer if you get a package of Dr. Edwards' Olive Tablets. The skin should begin to clear after you have taken the tablets a few nights.
Cleanse the blood, the bowels and the liver with Olive Tablets.
Dr. Edwards' Olive Tablets are the successful substitute for calomel—there's never any sickness or pain after taking them.
Dr. Edwards' Olive Tablets do that which calomel does, and just as effectively, but their action is gentle and safe instead of severe and irritating.
No one who takes Olive Tablets is ever cursed with "a dark brown taste," a bad breath, a dull, listless, "no good" feeling, constipation, torpid liver, bad disposition or pimply face.
Dr. Edwards' Olive Tablets are a purely vegetable compound mixed with olive oil, you will know them by their olive color.
Dr. Edwards spent years among patients afflicted with liver and bowel complaints and Olive Tablets are the immensely effective result.
Take one or two nightly for a week. See how much better you feel and look. 10c and 25c per box. All druggists.
The Olive Tablet Company, Columbus, O.

FREE
There is health and happiness in the highlands. The sunshine and fresh air of the foothills is the best medicine on earth. We are its official physicians, and we prescribe it freely.
All you want ABSOLUTELY FREE to each purchaser of our beautiful lots, $500 up, $25 down and $10 per month.
Myers Land Company
106 South Avenue 64

PACIFIC FACTORY BUILT HOUSES

Cozy, inexpensive homes. See exhibit. Bungalow Portable Const. Co., 1420 S. Hill St., Los Angeles. Phones: Main 825 21582. Branch: 240 Main, El Centro, Cal.

INDESTRUCTO TRUNKS
Are Guaranteed For Five Years Against Damage, Loss or Fire.

INDESTRUCTO LUGGAGE SHOP
224 WEST FIFTH

Matheson's
737 South Broadway.
MATHESON LOS ANGELES

Pioneer Roofing
MADE, LAID AND GUARANTEED "Down California" BY PIONEER PAPER CO. 247-251 S. LA. St.

Foo & Wing Herb Co.
Have never moved from
903 S. Olive St.
T. FOO YUEN, Herbalist.
More than 20 years at this location. You are invited to call.

Dr. Wah J. Lamb
Celebrated Chinese Herb Physician. Licensed by Medical Board of California. All diseases treated successfully with his famous Chinese Remedies. Some never before introduced into this country. Has cured many. Can help you.
939 E. 22nd St., Cor. 22nd & San Pedro Sts., Los Angeles.

51st Weekly Special
El Grilstovo Hotpoint Iron
El Grilstovo is a brand-new little Hotpoint stove on which you can boil, broil, and fry—any two of these at the same time. The ordinary kitchen utensil fits it and any ware can be used. It is guaranteed for five years. El Grilstovo will be sold regularly for $5.
Special price this week, $3.35.
The Hotpoint Iron is the right weight for domestic use and is sold under a ten-year guarantee. This has heretofore been sold for $3.50.
Now regularly—$3.00.

Cass-Smurr-Damerel Co.
412 Broadway
Phones: 10601, Main 339
Hardware for the home.

THE WEATHER.
[Official Report.]

LOCAL OFFICE, U. S. WEATHER BUREAU, Los Angeles, May 2.—[Reported by Ford A. Carpenter, Local Forecaster.] At 5 o'clock a.m. the barometer registered 29.92; at 5 p.m., 29.97. Thermometer for the corresponding hours showed 45 deg. and 80 deg. Relative humidity, 5 a.m., 92 per cent.; 5 p.m., 50 per cent. Wind, 5 a.m., northeast, velocity 9 miles; 5 p.m., east, velocity 4 miles. Highest temperature, 82 deg.; lowest, 44 deg. Rainfall for season, 16.70 inches. Barometer reduced to sea level.

STATE FORECAST.

SAN FRANCISCO, May 2.—Weather forecast: San Francisco, Oakland and vicinity: Unsettled weather, probably showers Monday; light west wind. Sacramento, Santa Clara and San Joaquin valleys: Unsettled weather, probably showers Monday; light southwest wind.

ARIZONA FORECAST.

WASHINGTON, May 2.—Forecast for Arizona: Generally fair Monday and Tuesday.
YUMA (Ariz.), May 2.—[Exclusive Dispatch from the U. S. Reclamation Service.] Gauge height Colorado River, 21.60 feet.

Strange Career.

MUCH EXTORTION TRACED TO HIM.

BELIEVE FAKE "OFFICER" LONG WANTED IS IN TOILS.

Complaint of Woman Leads to Arrest of Man Police Call Most Difficult to Trap—Made Specialty of "Protection" for Money is Charge. Accusations Accumulate.

William Appel, who bears a reputation that is peculiar but wide and is distinguished by the police as being called the most difficult man they ever had to trap, was arrested yesterday at the Yale Hotel, No. 221 West Ninth street, on the charge that he had been impersonating an officer to extort money.

In the detective office there is a record of complaints numbering into the hundreds involving a person answering Appel's description, and charging him with the same crime for which Appel was arrested. Because most of the women who made the complaint were members of such an unwholesome profession that admission of their standing would be a confession of guilt, no prosecution was ever made.

Mrs. Georgia Martin, No. 4322 South Halldale avenue, made the complaint that resulted in his arrest. She said she was caught in the rain Saturday night and secured a room at the Yale Hotel. A short time later, she said, Mr. Appel came to her room and told her the house was going to be raided, but that he was an officer and would protect her, for a consideration. He flashed a star which she said was No. 1127.

Several times, she said, Appel approached her, insisting he was an officer, and that he would protect her in the raid, and inquiring about her affairs and finances. She received a telephone call and left Appel in her room, she said, and informed the landlady the man was attempting to extort money from her.

Policemen Barnes, James and Greeley went to the hotel and found Appel, who was identified as the man who had approached Mrs. Martin as an officer. He had thrown his star away. It was later found above a door, bearing the mark "L 87."

The landlady of the hotel complained Appel had extorted $10 from two men roomers a short time before, and Mrs. A. Fort, No. 516 South Figueroa street, complained to the detectives that Appel had come to her rooming-house, pretending that he was an officer, and had threatened two men with arrest, finally permitting them to remain after they had paid him $2.

The detectives are engaged in compiling a list of the complaints against Appel, and it is believed many who have feared to make complaints in the past will come forward now and give evidence they declare they have and which they say would represent a serious offense.

Another accusation against Appel regarding his handling fake pawn tickets is being investigated, and may lead to other charges being preferred against him. Late last night, a woman telephoned to the police station that Appel had snatched jewelry from her and fled with it, after he had sold it to her and received full payment. This case will be investigated today.

GERMAN LEADER WOULD SEE POPE.

[BY ATLANTIC CABLE AND A. P.]

ROME, May 2 (via Paris, May 3.)—Mathias Ersberger, leader of the clerical center party in the German Reichstag, has arrived here on a special mission to the Vatican. Herr Ersberger today visited Cardinal Gasparri, the Papal Secretary of State, and requested an audience of Pope Benedict.

VITAL RECORD

DEATHS.

With Funeral Announcements.

BALL. At Lancaster, Cal., May 1, [illegible] Interment at chapel of Queen [illegible] Inst., 2:45.

BERRY. Emily Le Baile Berry, [illegible] Funeral today at 2:30 from chapel and 10 o'clock from the Second and Main streets.

CAMPTON. At the residence of her son, A. F. Mosser, in Lemon Grove, Mrs. A. Campton, aged 84 years. Services will be held in the chapel of A. Compton, No. 1237 South Main street, Monday, May 3, at 2 p.m. Interment Evergreen.

CLAYE. At No. 1039 West First street, Chloe, aged 71 years. Remains at Abbott's funeral chapel, South Figueroa street. Funeral Monday, May 3, at 2 p.m.

DILLON. May 2, Richard Dillon, father of E. and Dr. Bryant T. Dillon, Mrs. Warwick and Mrs. Daniel C. Dillon. Funeral from the residence, 1111 Chamberlain Terrace, Monday, 9:30 a.m. Solemn requiem mass at St. Vibiana at 10 a.m.

FONTENELLE. At No. 339 Myrtle avenue, Alice H. Fontenelle, aged 54 years. Funeral at Brunswig Chapel at 2:30 p.m. Monday. Interment private.

GIBSON. At No. 744 East Twenty-first street, May 2, George Gibson, aged 5 months, son of Mr. and Mrs. Peter Gibson. Funeral notice later.

JARDINE. At No. 2614 Trinity street, Ada, wife of James H. Jardine, aged 36 years. Funeral services will be held at the Pierce Brothers, 833 Figueroa street, at 2:30 p.m.

JENNY. Funeral Saturday, May 1, at 2 p.m., from the residence of Mrs. M. Jenny, 1½ miles east of Monrovia. Interment Rose Hills Memorial Park. Funeral notice later.

LA MONT. At his late residence, No. 21 West Lake street, Pasadena, Leon La Mont, beloved husband of Ida, and beloved father of Victor and Leon La Mont, aged 57 years, a native of Illinois. Funeral notice later.

LEFFLER. At No. 4206 North Cypress avenue, Highland Park, May 1, 1915, Mrs. Agnes M. Leffler, aged 58 years, widow of the late Burt Leffler, formerly resident of W. 4th st., Los Angeles. Funeral services will be held at the chapel of Wm. A. Wheeler, Mrs. Leffler and C. R. Leffler of this city.

LARRIMORE. At No. 128 West Fourth street, Mary Rose Larrimore, beloved wife of Larrimore. Funeral services will be held at the chapel of A. F. Overholser's Sons Co., No. 16 L.O.F., will have charge of the funeral. Rebekah Relief Corps No. 16 L.O.O.F. will have charge of services. Rainbow Relief Corps No. 16 L.O.O.F. will have charge of services. Rainbow Relief Corps No. 16 [illegible]. Friends invited. Interment cemetery.

LEFFLER. At No. 4206 North Cypress avenue, Highland Park, May 1, 1915, Mrs. Agnes M. Leffler, aged 58 years, widow of the late Burt Leffler, formerly resident of W. 4th st., Los Angeles. Funeral services will be held at the chapel of Wm. A. Wheeler, Mrs. Leffler and C. R. Leffler of this city.

MORSE. At No. 1312 Pleasant avenue, Christina F., widow of the late Samuel Morse, aged 76 years. Funeral from the chapel of Pierce Brothers, 833 Figueroa street, Monday, May 3, 2:30 p.m.

NORBY. In this city, May 2, Mary Norby, aged 71 years. Funeral from the chapel of Pierce Brothers, 833 Figueroa street, Monday, May 3, at 10 a.m.

SHAMAN. At No. 1202 West Washington street, May 2, Lewis N. Shaman, aged 58 years. Funeral from the chapel of Pierce Brothers, 833 Figueroa street, Tuesday, May 4, at 2 p.m.

SEIFLER. In this city, May 2, Mrs. Seifler, beloved husband of [illegible] Seifler, father of Charles Seifler, aged 72 years. Funeral services will be held at the chapel of Boyce & Pitts, 1127 South Hope street, Sunday, May 4, at 10 a.m. Interment Evergreen.

SHERER. May 2, Mrs. Mary Sherer, [illegible] Remains at parlors of W. J. Hess Co.

THOMPSON. May 2, Mrs. Phoebe A. Thompson, mother of W. S. Thompson, aged 72 years. Funeral at Monrovia, Cal.

WARD. May 2, Agnes Gertrude Ward, daughter of Mr. and Mrs. James F. Ward, sister of Francis M., Katherine, Lou J. and Mrs. Carlton H. Merrell, aged 19 years, 10 months and 24 days. Funeral notice later. Ontario, Cal., please copy.

WARD. Agnes Gertrude, dearly beloved daughter of Mr. and Mrs. James F. Ward, sister of Francis M., Katherine, Lou J. and Mrs. Carlton H. Merrell, aged 19 years, 10 months and 24 days. Died May 2, 1915, at the late residence, 1121 South Grand avenue. Funeral notice later. Ontario, Cal., please copy.

LODGE NOTICE

University Lodge, No. [illegible] tonight at 7:30 o'clock sharp. Work in Master Mason's degree. Visitors welcome.
CARL CROWELL, Secretary.

FUNERAL NOTICE

ATTENTION, STANTON POST [illegible] You are requested to attend the funeral from Pierce Brothers, 833 Figueroa, at 2:30 p.m. Monday. Services of Corps will be held at the chapel. By command.
ALLEEN ANDERSON, Adjutant.
LIZZIE BELL CROWELL, Secretary.

FUNERAL NOTICE

ATTENTION, STANTON POST [illegible] Comrade Fidie A. Pearson, late 80th Indiana, died May 2, 1915, at his residence, No. 203 South Commonwealth avenue. Funeral Monday, May 4. Interment private. Carriages will leave Pierce Brothers' parlors at 12:30 p.m. for the cemetery. Friends invited to attend. By order of
CHAS. F. SHERLY, Adjutant.

Floral Design

Decorations for Weddings, Funerals, Church and Home. Cut Flowers and Plants. Phone: Main 1742. [illegible]

WEPT FOR HER COW.

Spinster was in the Habit of Her Thoroughbred Every Evening.

[New York Herald:] E. Peters, a wealthy spinster of Kirkwood, Mo., fainted in police headquarters when she identified a cow found on two colored men. The cow, Pearl, a thoroughbred owned by herself and was accustomed to receive a good night every evening. Regaining consciousness, she became hysterical and sprang at the prisoners, trying to scratch them.

Sheriff Bede of St. Louis county hurried the men away. Miss Peters, moaning and wringing her hands, stood on the sidewalk waiting for a chance to get at the men. She called her "darling."

Miss Peters said that Pearl and a companion, Nellie, had been presented to her by her father when they were calves, and that she had so lavished kindness on them that when each evening they put their noses to be kissed she failed to do so they would "moo" through the night until she went to them.

The prisoners admitted stealing the cows, but said they had found them dead in a field near Miss Peters' farm.

AUTO HITS CAR; LAWYER JAILED

CHARGED WITH DRIVING AUTO IN COLLISION WHILE INTOXICATED.

After his automobile had been in a head-on with a car of the Pacific Electric street line late last night at Seventh street and Boulevard, Harry J. Crouch, a lawyer living at No. 1125 Westlake avenue, was arrested on a charge of driving while intoxicated.

According to Motorman [illegible] W. L. Moreby, who were on the Pacific Electric car, the automobile was driven on the wrong side of the street directly on the car tracks. Moreby declared Crouch was [illegible] in the front seat of the machine and was apparently abandoned [illegible] wheel. The street car was going east.

When the crash came Moreby was slightly cut about the face by flying glass and was treated at the Receiving Hospital, and later booked at the City Jail.

CAPTAIN MISSING.

On the list of forty-one officers among Canadian officers and soldiers fighting, that was given out yesterday by the Dominion government, is the name of Captain William Norwood, who is reported missing. The address of his wife, Mrs. G. W. Norwood, is given as Beach. Capt. Norwood is from Winnipeg.

Ever-advancing South

XXXIVTH YEAR

They'll Grow There.
ROSES IN THE NARROW PATH.
National Head of Y.W.C.A., Here, "New" Christian.
Thinks It's no Sin to Have Harmless Good Time.
Dancing, Theater, Cards All Stripped of Bogies.

"Straight-laced" is not a word that fits Mrs. Stephen B. L. Penrose, national president of the Young Women's Christian Associations of the United States, who is in Los Angeles to attend the association's convention, which opens Wednesday. The wife of a college president of Walla Walla, Mrs. Penrose mixes in her interesting personality culture, religion and a common-sense enjoyment of the social pleasures of life.

The thousands of friends and admirers of Mrs. Penrose scattered over the nation look upon her as an ideal type of modern Christian. She has added to her own satisfaction many of the perplexing problems of life and believes that an increasing number of women and girls are solving them.

The question of amusements, which has been a barrier between young people and the church, is rapidly clarifying itself, in the opinion of Mrs. Penrose.

"Girls and young women the country over are beginning to be able to distinguish between the good and evil in amusements," Mrs. Penrose said last evening at the Alexandria, where she has established headquarters. "Education is clarifying this former troublesome question.

"Young people are finding the good in dancing, the theater and cards, and are discarding the bad. The social pleasures so attractive to young people and, in a way, so necessary to them may be enjoyed, in my opinion, in a manner consistent with the highest religious life.

"I believe that religion is spreading rapidly among young people. I also believe that more young people are standing now than ever before. It is not difficult for me to reconcile these two conditions. These are questions, however, which the individual must decide for herself. The Y.W.C.A., however, is assisting its members to find the light. If one has the true Christian spirit it is not difficult to reconcile all things to it.

"There are two other features of the association work which are prominent at this time—the growth of interest in association matters among

(Continued on Eighth Page.)

The Apollo Is S
Operate that
Can Play
Every member of the famil
expert pianist! Yes, that i
and the wonderful Apollo Pl
it an actual reality.
You love good music—we a
us are privileged to enjoy th
of proper musical training p
You can, with the wonder
your kind of music—classical,
music—the same as an expert
Exclusive Features o
The Metronome Motor—the Dy
the Down Touch—you'll find the
This advertisement can at best tel
story—the rest is in the music o
Accept our invitation to call and
demonstration.—Then decide.
Convenient Terms
Your silent piano accepted in
Beautiful Art Catalog o
Frank J. Hart, President
SOUTHERN CALIFORN
SAN DIEGO—RIVERSIDE—PASA

—and the Worst Is Yet to Come

Pictorial City Sheet (11.)

Ever-advancing Southern Metropolis — *California and the Coast — 8 Pages*

The Los Angeles Times

XXXIVTH YEAR — MONDAY, MAY 3, 1915. —EDITORIAL SECTION. — POPULATION { by the Federal Census (1910)—319,198 / by the City Directory (1914)—318,317

They'll Grow There.

ROSES IN THE NARROW PATH.

National Head of Y.W.C.A., Here, "New" Christian.

Thinks It's no Sin to Have Harmless Good Time.

Dancing, Theater, Cards All Stripped of Bogies.

"Straight-laced" is not a word that can be applied to Mrs. Stephen B. L. Penrose, national president of the Young Women's Christian Associations of the United States, who is in Los Angeles to attend the association's convention, which opens Wednesday. The wife of a college president of Walla Walla, Mrs. Penrose mixes in her interesting personality culture, religion and a common-sense enjoyment of the social graces of life.

Thousands of friends and admirers of Mrs. Penrose scattered over the nation look upon her as an ideal type of modern Christian. She has proved to her own satisfaction many of the perplexing problems of life and believes that an increasing number of young men and girls are solving them.

The question of amusements, which has been a barrier between young people and the church, is rapidly solving itself, in the opinion of Mrs. Penrose.

"Girls and young women the country over are beginning to be able to distinguish between the good and evil in amusements," Mrs. Penrose said last evening at the Alexandria, where she has established headquarters. "Education is clarifying this former troublesome question.

"Young people are finding the good in dancing, the theater and cards, and are discarding the bad. The social problem is as attractive to young people as it is a way, so necessary to them that it is enjoyed, in my opinion, in a manner consistent with the highest standard of life.

"I believe that religion is spreading more among young people. I also believe that more young people are living now than ever before. It is difficult for me to reconcile these two questions. These are questions, however, which the individual must decide for herself. The Y.W.C.A., in assisting its members to do so, is not to be criticised. If one has the true spirit in it it is not difficult to avoid the things to it.

"One of the two other features of the work which are prominent at this time—the growth of industrial association matters among

(Continued on Eighth Page.)

Two Hundred Thousand Women's Leader.

Mrs. Stephen B. L. Penrose

Of Walla Walla, national president of the Young Women's Christian Association, who arrived yesterday for the convention opening here this week.

Rain or Shine.

FLOWER PAGEANT WILL BLOOM IN CITY TODAY.

WITH the May spirit only freshened by rains, today's pageant of flowers will take its place in the 1915 General Committee's programme of fiesta events according to schedule. This announcement was made last evening by A. J. Bertonneau of Pasadena, director of the pageant. It followed an optimistic conference with the weather man.

This pageant is programmed to get under way at 10 o'clock this morning, in case of rain at that time, later. Mr. Bertonneau's exhortation to the 150 and more entrants for today's production is: Don't be scared out, but turn out.

With a number of signed entries, assuring a blossom demonstration greater than ever before held in Southern California, clear skies are now the only thing needed to make it in every way the most successful floral production ever held here.

Nineteen floats, representing a like number of municipalities, have been entered in Class A alone. All of these are of surpassing beauty in construction and decoration, on which thousands of dollars have been expended.

For Class H thirty-one entries have been received, which alone would make a column eight blocks long. Altogether, the pageant will fill more than two miles of street at once.

One hundred male members of the German singing societies, rendering melodies of the Fatherland, will appear in the parade, in which the Saengerfest Committee, the Turn Verein Germania, the German-American Alliance and the German Veterans' Society have made entries.

The titles of some of the floats is a suggestion of their beauties—"Midsummer Night's Dream," by the Pasadena Board of Trade; "The Court of Fairyland," by the Inglewood board, and "Spring Dreams," a private entry from Pasadena.

Among the scores of conspicuously beautiful entries are those of the Tudor Hall girls' school, the Hotel Alexandria, Hamburger's, the Universal, the Selig, the Keystone and the Vitagraph motion-picture companies, the Los Angeles fire department and the Fraternal Brotherhood.

The pageant will be notable for the large number of entries in which the finest horses in Southern California will appear.

Among marching clubs, of which Class O will be composed, will be the Y.M.I., the Fraternal Brotherhood, the White Star patrol of the Glendale Elks, the White Squadron of the Los Angeles Elks, Al Borak patrol of the D.O.K.K., and the naval militia of California, in the fourth division.

Twelve bands and one drum corps will furnish music, and hundreds of young women and children will ride upon the floats and in the entry vehicles generally.

Gen. Robert Wankowski will be grand marshal of the parade, which will be in six divisions. The marshals will be Sheriff Cline, Herbert L. Cornish, R. C. Hamlin, Jack Tehen, E. A. Geissler and Andrew J. Copp, Jr.

The line of march will be as follows: Passing in front of official reviewing stand on Hill street, between Twelfth and Eleventh streets, on Hill to Ninth street, to Broadway, to First street, to Spring street, to Ninth and disband east on Ninth street.

Following is the organization of the parade:

Trumpeter, squad of police, three trumpeters, grand marshal, Gen. Robert Wankowski; aides to grand marshal, 1915 Band, standard, Board of Supervisors, Mayor Rose and Los Angeles City Council, Los Angeles Chamber of Commerce, Motley H. Flint, chairman 1915 General Committee.

Moore's Military Band, Knights of the Rose Tournament, Queen and court, caballeros.

Long Beach Band, Class A—Civic entries, Ocean Park Band, civic entries.

Pacific Electric Band, Class B—Auto, capacity four or more passengers, Mexican National Band, Class C

(Continued on Second Page.)

APOLLO Player Piano

The Apollo Is So Easy to Operate that a Child Can Play It—

Every member of the family a musician—an expert pianist! Yes, that is possible NOW and the wonderful Apollo Player Piano makes it an actual reality.

You love good music—we all do—but few of us are privileged to enjoy the best. The lack of proper musical training prevents it.

You can, with the wonderful Apollo, play your kind of music—classical, popular or dance music—the same as an expert pianist.

Exclusive Features of the Apollo

The Metronome Motor—the Dynastyle—the Solo—the Down Touch—you'll find them all in the Apollo. This advertisement can at best tell only a part of the story—the rest is in the music of the Apollo itself. Accept our invitation to call and let us give you a demonstration.—*Then decide.*

Convenient Terms if Desired

Your silent piano accepted in part payment.

Beautiful Art Catalog on Request.

Frank J. Hart, President

SOUTHERN CALIFORNIA MUSIC CO.

332-34 SO. BROADWAY

SAN DIEGO—RIVERSIDE—PASADENA—LOS ANGELES

EXPERTS ON ANNEXATION.

An Address to the People from the City Attorney and Former City Attorneys of Los Angeles.

To the Citizens of Los Angeles:

From our knowledge and experience gained in the conduct of the office of City Attorney of Los Angeles we strongly advise the voters of this city to support the proposed annexation of the San Fernando district, as being required by the best interests of the city in connection with the disposal of the surplus water of the Los Angeles aqueduct.

In taking this position we are influenced particularly by the following considerations:

(1.) Only by annexation of territory in which aqueduct water is to be sold can the city retain undisputed right to fix the rates at which the water will be sold, with the necessary police powers for controlling and safeguarding such water.

(2.) The aqueduct water being intended for the use and benefit of Greater Los Angeles, i.e., Los Angeles as it is plainly destined to be, the surplus supply should only be distributed over territory suitable and willing to become a part of the city.

Under this policy it will never be necessary to completely withdraw the water from communities which have been built up through it use, and thereby bring ruin to their homes and industries. Furthermore, the annexation policy safeguards the future domestic needs of the city since as population increases with the passing years there will be a gradual transference of the use of water from irrigation to domestic purposes without requiring the complete withdrawal of the water from any section.

(3.) Annexation will strengthen and protect the city's legal position in the maintenance of its rights and titles to the water of the aqueduct and the Los Angeles River.

W. B. MATTHEWS, City Attorney, 1901 to 1907.

LESLIE R. HEWITT, City Attorney, 1907 to 1910.

JOHN W. SHENK, City Attorney, 1910 to 1913.

ALBERT LEE STEPHENS, City Attorney, 1913 to 1915 (Incumbent.)

MULHOLLAND FOR ANNEXATION.

Los Angeles, Cal., April 30, 1915.

To the Citizens of Los Angeles:

Having been asked to define my position on the subject of annexation in relation to the distribution of aqueduct water, I desire to state as follows:

I have always promised the people and held the opinion that it would not be necessary for the citizens of Los Angeles to incur further bonded indebtedness to distribute the water of the Los Angeles Aqueduct.

I have always consistently maintained that any new territory requiring extension of the water system to serve it, should at least bear the burden of such extension.

Since it is manifest that the water to be delivered by the Los Angeles Aqueduct plus the water already owned by the city (and which has served it for years) is too great in amount for the area at present embraced in the city limits under any imaginable density of population in the future, the proper thing to do is to extend the city's boundaries to cover such area as may be properly and adequately served with this water.

The considerations guiding the selection of this area should be such contiguity as will make a compact territory having within its limits land requiring the use of water for its development temporarily for agricultural purposes and ultimately for more and more intensive use. These conditions should be insisted upon whether the territory to be served lies within the San Fernando Valley, the San Gabriel Valley or in any other near-by section where a supply of wated from the aqueduct is needed and apparently is destined ultimately to go.

In the present instance the city of Los Angeles is fortunate in the fact that close by her very doors lie extensive areas of available land for this purpose, requiring the least possible expenditure for the construction of adequate waterworks to serve it. It is fortunate, also, that the people owning and occupying those lands evince a keen desire not alone to build such works and wholly exempt the present city from any tax, direct or indirect, in connection therewith, but they are willing, moreover, to shoulder the common burden already assumed by the city in the way of bond issues for her three great municipal undertakings, namely: the aqueduct, the harbor and power development.

On the other hand, the lands designed to be covered and served by Aqueduct water by anti-annexationists are not alone not contiguous to the city, but are occupied and held by people who have never manifested the least desire in any way to help the city with her present burdens or even to contribute a single dollar toward the building of the works necessary to reach their lands, although such works would have to be constructed over a route presenting formidable engineering difficulties and necessarily entailing an enormous outlay, funds for which would have to be provided by bond issues of this city aggregating a total of $7,000,000 for the trunk lines alone.

As to the claim that the water would sell for more money in one district than in another, it should be remembered that the City Council is the rate-making body for the water where it is distributed inside the city limits and the rates can always be adjusted to make such return as wisdom dictates from time to time. If, however, water is distributed in outside territory without requiring annexation, the city thereby subjects the same to the jurisdiction claimed in behalf of other bodies in respect to rate-making and other forms of control.

But this question has been presented to the people at a former election and was thoroughly canvassed at that time. It was emphatically rejected by a vote of 34,762 to 15,888.

Is the city to remain wholly without revenue from its great enterprise until this same question is again submitted to the voters and several years elapse to accomplish the necessary construction of these works should the building of them be ratified by the people imposing a tax upon themselves for that purpose?

We should ever keep in mind that the waters of the Los Angeles Aqueduct are brought here for the city's use and such use should be confined to the city as it is at present and as it is to be.

Therefore, I recommend that on the question of annexation vote "YES."

Respectfully yours,

WILLIAM MULHOLLAND,
Chief Engineer
Los Angeles Department of Public Service.

A FINAL WORD ON ANNEXATION.

To the Voters of Los Angeles:

It is reasonably certain that Los Angeles will sell water to the San Fernando Valley in any event. The question is as to the manner of sale.

Shall we by annexation require the San Fernando Valley to assume the burden of all aqueduct, harbor and power bonds, and to pay such a price for water as the city shall fix from year to year, or

Shall we refuse annexation and thereby exempt the San Fernando Valley from the burden of the city's bonded debt and shall we sell them water at a price which the State Railroad Commission says it will have the right to fix so long as the territory remains outside the city limits?

MUNICIPAL ANNEXATION COMMISSION.

Tomorrow.

LIGHT VOTE IS LONE FORECAST.

Little Interest Manifest in Election Outcome.

Two-fifths of Registration Expected at Polls.

Eleventh-hour Gossip from Political Camps.

Unless all signs go astray, the primary election tomorrow will see a light vote cast. With threatening weather promised for election day and an apparent lack of interest in the Mayoralty, politicians generally agree that there will be no more than 80,000 votes cast out of an available 200,000 on the Great Register.

Notwithstanding that the interest has lagged in the Mayoralty contest, the indications point to one of the liveliest fights in years for the Board of Education, and this, with the personal appeals of candidates for the Council may surprise the political experts who look for a light vote. A clear day also will help.

During the rain yesterday the various candidates for Mayor rested for the ordeal of tomorrow and tomorrow night, when they will have a strenuous time. Most of the candidates plan to visit as many voting precincts during the day as possible. While they were resting yesterday, each candidate took his pen in hand to predict his own success at the primaries, with the result that six men not only admitted they would all be high, but insisted that such is to be the case.

Not one of them, however, would venture a prediction that he would be elected Mayor at the primaries but all were too modest to concede an opponent anything better than second place

PROHIS FOR WHIFFEN.

Charles R. Burger, State Chairman of the Prohibitionist party, urged all his parched friends to vote for Mr. Whiffen for Mayor. He admitted that he had given the "once over" to all other candidates.

On top of that there came a rumor that President Conrad, of the Retail Liquor Dealers' Association, and other officials of that organization, which is affiliated with the Knights of the Royal Arch, were collecting campaign contributions from saloon keepers for the Whiffen campaign fund. Mr. Conrad denied the collections, but said he and his friends are not averse to seeing Mr. Whiffen the next Mayor.

Campaign Manager Snowden said yesterday that while he had not and would not accept a dollar from the saloons for the Whiffen campaign fund but that he had been assured several saloon-keepers are inclined toward his candidate. If Mr. Whiffen is successful in corraling the Prohibition vote and a goodly portion of the saloon vote he will demonstrate a hitherto unknown prowess as a politician.

"We believe President Whiffen's attitude toward all elements is recognized as fair," said Manager Snowden, "and we will take a saloon vote and a church vote and add them together and be thankful."

FOR SEBASTIAN.

To show that there is a split among the temperance workers in this campaign the Sebastian committee yesterday exhibited a letter from Mrs. Hester T. Griffith, State vice-president of the W.C.T.U., in which she heartily indorses Chief Sebastian.

"As one who values the uplift of humanity," she adds, "I desire to say that decent, respectable, law-abiding men and women owe him a debt of gratitude, and that the time and way to express it have now come."

The Sebastian forces will assemble at headquarters in the Mason Opera-house Building tonight to receive final instructions for election day work. The transportation committee reports that hundreds of automobiles have been volunteered.

Manager Herb White for R. M. Allen asserted yesterday that his committee will have the most perfect working organization in the field tomorrow. He asserts that every precinct in the city will be covered by workers and that his opponents will be rushed off their feet by the eleventh-hour work.

"Mr. Allen is not a necessity," said Harry McCallum, the Clean Sweep candidate last night, "and I believe the voters will say so tomorrow. We are going to win."

"I never felt so confident in my life before an election," said D. C. Casselman, another candidate for Mayor. "As the crisis approaches I am confident my organization is in good shape and will return me to a place on the ballot."

"The whole Socialist ticket will be nominated," was the laconic remark of Ralph Criswell, Socialist candidate.

If there were any other candidates for Mayor there would be more diversified opinions.

BOARD OF EDUCATION.

The Board of Education contest has made an alignment between the Francis and anti-Francis forces, with a cohesive organization supporting the administration ticket headed by J. H. Bean, and a scattered opposition fighting it.

Chairman D. B. Lyons, of the School Committee of One Hundred, last night issued the following statement:

"The labor in behalf of the pro-Francis ticket for the Board of Education is practically over. We are certainly abundantly satisfied with

(Continued on Eighth Page.)

WHAT'S WRONG IN WEATHER.

Dr. Carpenter Explains; Says They're All Getting It. Relief in Sight.

According to Dr. Ford A Carpenter, local forecaster, the unsettled condition of the weather that caused Los Angeles to have the worst May Day in thirty-three years is general over the entire country.

Dr. Carpenter holds out no hope for an immediate change, and prognosticated that today's weather conditions will remain the same as during the past week. It may be warmer, but sunshine will be followed by showers, he said.

Blaming an intensified low pressure now hovering over Southern California, Dr. Carpenter classified the conditions as "unique." They have been gathering the past two weeks, reaching their climax on May Day. Relief may be expected within a few days.

SMART SILK COATS

We are showing a wonderful assortment of clever new ideas in Silk, Fibre and Lisle novelty coats at prices ranging from $6.50 to $45.

See our Broadway windows.

Mullen & Bluett

BROADWAY at SIXTH

PAGE ONE PART TWO

QUICK SEIZURE; QUICKER DROP.

Los Angeles Liquor Grabbed at Phoenix Released.

Remarkable Manner in Which "Dry" Law's Foiled.

Warehouse Receipts Arizona Legal Tender Now.

One hundred and seventy-five cases of wine and other liquors, 139 barrels of beer and some hundreds of gallons of cheering fluids differently called, together with their custodian, C. H. Smith, were abruptly released from the custody of the State of Arizona yesterday, according to word received by the owners of the tangle-foot and employers of Mr. Smith, the Santa Clara Wine Company of Los Angeles.

The "licker" and Mr. Smith had been located in a warehouse at Phoenix and had been seized with a glad cry by Sheriff J. D. Adams of Maricopa county, following the receipt by the county authorities of some hundreds of reports to the effect that booze in unlimited quantities was to be had at that warehouse, in spite of the ultra-drastic prohibition law in force in Arizona since January 1.

The release of the liquor and of Mr. Smith by Sheriff Adams is said by those witnessing it to have closely resembled the action of a man who has inadvertently laid hold of the wrong end of a red-hot poker. It followed hard upon the heels of the discovery by the Arizona authorities that, so far from prohibiting, the new Arizona law permits any one to get any desired amount of intoxicants in Arizona, pay for it, take it home and consume it in the bosom of his family—so long as the present warehouse stocks remain. No statistics are available as to the exact amount of this last-named, but, if a drooping left eyelid is any sign, there is plenty.

THE JOKER.

The Arizona prohibition law specifically states that no liquor shall be transported into the State. It also declares specifically that no liquor shall be sold in the State. But it fails to determine what shall be done with liquor that happened to remain in the State when the law went into effect. It could not forbid the personal use of liquor for the reason that, on several occasions, Supreme Court decisions that held that to be an unconstitutional infringement on personal liberty.

The method of getting rid of the stock that was left in the State when it dried up on the first of the year was unique and guaranteed unassailable by some of the best legal lights of California and Arizona. The principal stock thus left originally belonged to Meicser Bros. in Phoenix. They were identified in business with the Los Angeles concern of Joseph Meicser & Co. When prohibition carried they sold the balance of their cheering beverages to the Santa Clara Wine Company, also of Los Angeles.

Speaking for them, Gustave Summerfield, manager of the local Meicser concern, declared yesterday that the sale was bona fide. "It was an opportunity of securing a little salvage from the wreck," he declared. "The Meicser concern had approximately $150,000 invested in warehouses, machinery, equipment and stock when they were thrown out of business. The time for operation of the dry law was so short that it gave them no opportunity to get rid of their stock in an ordinary way. Shipping it out would have been costly. Naturally when the occasion presented, they were glad to sell.

"As for our Mr. F. J. Scott, who is prominently mentioned as being implicated, I can only say that he is well known in Arizona. His many friends have sent him orders here for liquor, enclosing checks. He, knowing that we could not ship them, turned over the orders to the Santa Clara Wine Company. What they did with them is no affair of ours."

GO AND GET IT.

Victor Marks, owner of the company that completed the transaction, smiles broadly at the entire matter. "We loaned warehouse receipts on the stock left in Phoenix," he chuckled. "Any man holding a receipt for property in our warehouse could go there, properly identify it and take it out. The business was done openly and above board. There was no secret code, no sneaking of goods or any overt act that could be questioned as illegal or in contravention of the statute. The State officials knew all about it and I was rather surprised to hear of the seizure, but the release of the goods, as well as of the custodian of the warehouse, certainly vindicates us."

According to some of the old-time Arizona residents, who have recently been in Los Angeles, the entire affair has been one creating much mirth. Warehouse receipts, from being ordinary business paper, suddenly became the most interesting kind of collateral obtainable and brought bigger dividend percentages than any railroad stock or municipal bond coupons ever offered in the State.

Any one holding such a receipt was worthy of many friends and had them. Some of the wise ones of the commonwealth managed to accumulate enough warehouse receipts to keep them well supplied for the next five years, by which time they argue, every one can get all that is wanted, the State being expected to reverse its decision in the matter of remaining dry.

WHERE CREDIT IS DUE.

Through an inadvertence the photograph of Mrs. Dana King, which appeared in yesterday's Times, was credited to the Hoover Art Company. The photograph was made by Matzene.

Can't You Hear That Triple Yell?

These are the Carlson triplets.

They reside at Strawberry Park and they need a cow. At the top, left to right, are Florence and Francis, with Leslie below.

Co' Boss, Co' Boss.

NOW TRIPLETS NEED A COW.

DEMAND FOR MILK IN THE CARLSON FAMILY.

Three Little Youngsters Waxing Fat, but are in Danger as Their Father is not Steadily Employed. Campaign on to Aid Triune to Secure Good Bossy.

The rapidly-increasing demand for milk in the home of the Carlson triplets—Florence, Francis and Leslie—has caused the friends of the family to issue a distress call for a cow. Carl Carlson and his wife, parents of the trio of kids, are proud people and wouldn't seek charity for anything in the world.

But the fact of the matter is—the Carlsons need help. During the past three months Mr. Carlson has not been able to keep employed all the time. There are bills and the milk bottle is running low.

The appetite of the triplets has not taken cognizance of hard times in the home. They want milk and more milk. They wake up in the night and yell for milk.

It takes all of Mr. Carlson's loose change to buy milk—and big pieces of money, too. But there is this consolation: The babies are waxing strong and fat.

Mrs. Kate Krell, a friend of the Carlson's living at No. 1149 East Forty-ninth street—telephone South 5314—is conducting the campaign for a cow.

"I think that a cow is the only solution of the milk problem in the Carlson home," Mrs. Krell said yesterday. "We have not been able to find any one who has a cow to give but we believe that somewhere around Los Angeles there is a good, cheap bossy that somebody will help us buy.

"The Carlsons are needing other things besides a cow. Several of their friends, unknown to them, are trying to assist them. I expect they will scold me when they hear about this, but I know the situation and am going right after that cow for them."

The advent of the triplets last September attracted wide attention in the strawberry-raising district. They had scores of callers and many volunteer nurses. At birth the boys weighed six pounds each and the girl, five pounds. The Carlsons came to Southern California two years ago from New York City. They live on Armstrong avenue, Strawberry Park.

HE'S SOME TRAVELER.

Three-year-old Pomona Boy Runs Away to Los Angeles All by His Lonesome.

Glenn Andrews, 3 years old, started out yesterday from his home in Pomona to see the world, and ended his trip at Central Police Station in Los Angeles. He declared to Sergt. Marden, who took charge of him after he had been brought in by a patrolman, that he rode to Los Angeles on a street car. The child was turned over to friends of the family.

According to little Glenn, he "just wanted to take a walk." Leaving the home of his mother, Mrs. Martha Morthland, he walked to the car line and boarded a car for Los Angeles. He declared he was not questioned by the conductor. After arriving in this city the child became frightened and began to cry, when he was found by a patrolman. He will be returned to his home today.

BRITISH WELCOME.

Sons of St. George will Entertain Australian Boys Visiting in Los Angeles.

The Royal Oak Lodge, Sons of St. George, of Los Angeles, will give public reception to the Young Australian League, now visiting this country, at the Gamut Club Theater tomorrow evening at 8 o'clock.

The members of the league, who have been specially trained, will entertain with a long programme of musical items, gymnastic "stunts" and Australian vaudeville turns accompanied by their orchestra of eleven pieces. Their crack band, the champion of Australia, will play selections at intervals.

The local organizations have kept the visitors busy since their arrival, and this is the first opportunity the English society has had to receive them. The committee in charge of affairs, Messrs. Ames, Dr. A. J. Bailey, E. Caswell, Dr. Haigh, Fred St. Clair, T. White and J. D. Greene, has arranged a thorough "British" welcome.

The various colonial societies of the British Empire are assisting.

Skids.

GIGGLE STARTS RIOT OF WRECK.

Woman Stops to Laugh; Mishaps Accumulate.

Wet Streets Bring Disaster to Seven Vehicles.

Three Smashed Bearing Four Persons to Hospital.

To see an automobile with a pergola top and sashed with half a dozen festoons was such a novelty that Miss Kate Halbov halted, and halting, precipitated yesterday a series of automobile accidents that sent herself and several others to the Receiving Hospital for treatment.

The automobile was one of the decorated vehicles in gala attire for the pageants. It was still in the preparatory stages as far as its ultimate appearance was concerned, and the work done consisted of a network of stays that closely resembled a pergola. By chance a scrap of colored paper that was to figure in the finish of the decorations had caught on the lattice work and looked not unlike a chicken's topknot, an exceedingly busy one with the wind and rain. And around the car's bosom were looped the sashes, red, orange and green.

And the day was dark and the rain falling, and when Miss Halbov of No. 2615 East Seventh street walked to the corner to board a car for the downtown district, she could not help but look at the queer automobile with the funny gonfalon atop. When the street car stopped Miss Halbov climbed leisurely upon the steps with her eyes still on that odd car, and she laughed and giggled so convincingly that others looked.

THINGS HAPPEN.

But the moment Miss Halbov lingered on the steps was the moment that caused disaster. The car in the make-up was loose on its wheels, due to the wet streets. It slid and slipped and shunted, and before Miss Halbov could reach the platform of the street car, the theatrical auto had bounded against the steps during an aggressive skid. It wrenched the steps from the car and pitched Miss Halbov to the ground, and she was taken to No. 2607 East Seventh street, and an ambulance was called from the Receiving Hospital.

Policeman Cherry, Chauffeur Canto and James Young, a newspaper man, answered the call in the patrol ambulance. When the machine approached Stephenson avenue and Mott streets, it was trundling rapidly over the rain-greased paving. A stationary street car loomed in its path. Chauffeur Canto attempted to turn. The ambulance insisted on going directly ahead. Chauffeur Canto jerked at the wheel, the ambulance lurched, pirouetted on two wheels, and at the second revolution came again with its nose directly toward the waiting street car.

And then came the crash. The radiator of the patrol ambulance was turned 68 degrees to the right and elevated 87 degrees. Mr. Young was tossed through the heavy glass windshield, cruised across the street with only his nose for rolling stock, and came to a pause at a near-by curbing.

Policeman Cherry was thrown directly into the air. His head collided with the roof of the machine and he subsided without utterance, unconscious for the time. Chauffeur Canto was negotiated a terrific blow in the stomach when his body attempted to hurl the steering wheel from the car.

MORE CALAMITY.

A motorist, Roger Hargraves of Gardena, observed Mr. Young's flight on his nose. He rescued him from the curbing, took him in his machine and fled for the Receiving Hospital. When crossing a near-by bridge, Mr. [illegible] stepped on the brakes, as the car became restless and uneasy on its wheels. That so upset the schedule that the car turned about violently, using the full momentum in driving nose on against the railing of the bridge, that is none too firm.

The result was more damage, more fright, and no more blood.

Meanwhile Miss Halbov was waiting patiently for the ambulance, entertaining an ankle that was spreading beyond the restriction of any footwear. She was engaging it with hot compresses when the second police ambulance, driven by Chauffeur Koenigheim, came to her relief. The journey towards the hospital was as swift as it was disconcerting. Miss Halbov was unaware that she had an ankle, so exciting was the trip, until the ambulance reached Third and Broadway, where it, too, whirled once and rested stoutly in the bosom of another street car.

A pedestrian picked Miss Halbov from the cot, tossed her across his shoulder and started on the run for the hospital, but was overtaken by a third relief car from the police station, and it was a shield-wearing policeman that finally bore Miss Halbov to the dressing-table, where it was found that her injuries were not severe.

Mr. Young's face was dressed at the hospital, nine stitches being taken in three wounds and his leg bandaged. Policeman Cherry's right thumb was dislocated and cut. Chauffeur Canto's arm was dressed.

And when the Receiving Hospital was in full turmoil with the victims, and the battered ambulances were under inspection, the motor car with the makeup came rolling to the hospital door. It had picked up another victim of the wet streets.

AS HONOR TO GAILLARD.

Former Comrades-in-Arms Would Raise Sufficient Money to Erect Monument.

To launch a movement to raise $2500 for a monument to the late Col. D. B. Gaillard, who was one of the Panama Canal Commissioners and builders and former colonel of the Third United States Volunteers Engineers, a meeting will be held at the Cafe Roma, No. 712 South Spring street, tonight. The meeting will bring together former members of the United States Volunteers Engineers now living in California.

The reunion tonight will makr the seventeenth anniversary of the muster out of the regiment. A petition will be sent to the exposition managements at San Francisco and San Diego, asking that a Gaillard day be set aside, when exercises in honor of his memory will be held.

Gen. Eugene J. Spencer of St. Louis, former lieutenant-colonel of the regiment, will receive subscriptions for the Gaillard monument and local contributions may be sent to Dr. George R. Lyons, No. 621 South Union avenue, former major and surgeon of the command. Capt. Michael B. Murray, quartermaster at the Soldiers' Home, will also receive contributions.

Flower Pageant Today.

(Continued from First Page.)

—Auto, capacity two passengers, D—Auto, electric, lady to drive, dragon. Germond's Military Band, Class H—Floats representing some special business or organization, E—Coach, tallyho or drag drawn by four or six horses, F—Two-horse vehicle, horses driven abreast or tandem, G—One-horse vehicle, I—One or two-pony vehicle, Fire Department Band, fire department.

Letter Carriers' Band, Westerners, Class K—Saddle horse, lady rider, L—Saddle horse, gentleman rider, M—Saddle pony, girl rider, N—Saddle pony, boy rider, Rodeo cowgirls, Rodeo cowboys.

Y.M.I. Band, Class O—Marching clubs, Hiner's Military Band, Glendale Band, Veteran's Fife and Drum Corps.

On account of the rain, no programme was given yesterday at the Stadium, where the 1915 General Committe's Rodeo is being held.

Holders of tickets for yesterday will have them honored on presentation at the box office at the Stadium.

SEES GREEN; SHOOTS.

Sends Bullet Into His [illegible] Leg After Seeing Pleasing Posed With Another Woman.

After seeing her husband's [illegible] with another woman, posted in a picture shop on North Main [illegible] early last night, Mrs. Leopoldo Gonzales, 21 years of age, of No. [illegible] East Third street, went to her home, armed herself with a revolver, walked into her husband's room and—

With one of the tell-tale pictures in her hand she berated him for a time and then shot him through the leg. After the shooting Mrs. Gonzales called an ambulance and had him to the Receiving Hospital. She was arrested later.

When asked for an explanation of the shooting Mrs. Gonzales declared to the police that the sight of the picture of her husband with another woman made her so angry that she couldn't help shooting him.

Two Kinds of Beer

that's all. Beer in Brown Bottles and beer in light bottles. One is known to be pure; the other is known to be impure and unfit for use if light reaches it—and once the cover is off a case of light bottle beer, it is exposed to light.

Schlitz in Brown Bottles is Kept Pure

until it is poured into your glass.

The light bottle brewer hides behind a paper lid and refuses you that one guarantee within his power—purity.

Get Schlitz in Brown Bottles, and you get pure beer. Its quality has been famous for years; the Brown Bottle perpetuates its fame.

See that crown is branded "Schlitz"

Schlitz
The Beer That Made Milwaukee Famous

Telephones [illegible] Jos. Meicser & Co. Distributors 142-147 So. Main St. Los Angeles, Cal.

Here is the best

BUNGALOW BARGAIN

of the day. This house will not be on the market long at the terms on which it is now offered.

The bungalow has four rooms and a sleeping porch and is entirely modern in its equipment. It occupies a large lot with lawn and flowers. Cement walks and curbs are in. The present price is $1800 and the terms are only

$75 CASH AND $17.50 A MONTH

The monthly payments include interest. The place is only eighteen minutes from Seventh street and Broadway. The neighborhood is excellent. There are churches, schools and stores convenient. Transportation is provided by a five-cent yellow car line.

To see this bungalow call on

W. J. FABLING
—WITH—

Braly-Janss Company
320 Pacific Electric Building
Sixth and Main
Home 10026 — Main 1371

WATCH THE TIMES PRIMARY ELECTION BULLETINS.

The Times will bulletin primary election returns Tuesday night, May 4, in front of the New Times Building, First and Broadway, and The Times Branch Office, 619 South Spring street.

Up-to-the-minute returns will be received from every precinct in Los Angeles, and thrown upon large screens opposite the New Times Building and The Times Branch Office.

The Times also will give returns by telephone to all who call.

IN THE CHURCHES

REV. C. C. SELECMAN
TRINITY METHODIST CHURCH

OLD AND THE MODERN CHURCH SOMEWHAT DIFFERENT, BUT STILL THE SAME PURPOSE.

REV. CHARLES C. SELECMAN, pastor of Trinity Auditorium, preached last night on the subject, "The Church's Problem of Leadership." He said in part:

"A noted magazine writer divides pastors into three classes: First, those you can listen to if you will; second, those you can't listen to, and third, those you can't help but listen to.

"The old-time preacher was an acknowledged leader in the community life. The term "Parson" really meant "personage," indicating that he was among the leading factors in the life of the community; now, we are told conditions are somewhat changed and the march of human progress has so shifted the emphasis upon the chessboard of human life that the minister's place of importance has been lost. However, millions of dollars are being expended annually in the erection and support of churches at home and abroad, and in disseminating Christian doctrine by means of the spoken word and the printed page.

"While it is true that the modern church is somewhat different in type and method, yet it is fulfilling the same function, viz: interpreting God and human life to restless and struggling men and women. The pastor of the modern city church is apt to become more like the head of a great department store than a prophet of the Most High and herein doubtless lies a serious danger. A man should assume the business head of the church and leave the minister free to assume the spiritual leadership of the people; but in these days life the preacher must be an organizer, an advertiser, an executor, a after-dinner speaker, a social factor, as well as a theologian and a preacher.

"John Lord, in his "Beacon Lights of History," declares that the characteristic weaknesses of clergymen are envy, jealousy and laziness. Thackeray protested against the "Sabbath jaw of old saws." Thackeray held the ministry of his day in contempt; some of his splendid epigrams break in ripples of ridicule upon the men of the cloth. If one should attempt to characterize the present day ministry he might be inclined to charge some with being too dry and doctrinaire, some too emotional, some prone to inspiration, some inclined to preach everything but the gospel, some with being meddlers and reformers rather than prophets, and yet others with being indefinite and effeminate.

"The church of the present day needs courageous, prophet-like leadership; men who are seers, with insight and foresight, with mighty faith and tender sympathies, men who are capable of becoming leaders in thought as well as in all movements for community uplift. In addition to this, and above all, the minister must stand as the exponent of the idea of God and the timeliness of life. He must preach righteousness, temperance and justice to men in high places and in low. He must represent a quality of living that is profitable unto all things having promise of the life that now is and of that which is to come."

DR. CAMPBELL.
FIRST PRESBYTERIAN.

NO ONE COULD BE IN THE PRESENCE OF JESUS WITHOUT FEELING HIS WONDERFUL INFLUENCE.

Dr. Edward Campbell, pastor of the First Presbyterian Church, preached yesterday on the subject, "Life's Environment." He said in part:

"Upon the threshold of life we are met by two laws that have great power over the soul of man as he proceeds along life's pathway, the law of heredity, and the law of environment. Within the bounds of these two forces man finds himself acting and when life's work is complete these two elements have served to point out the resources which have formed and shaped and moulded the character. When Jesus walked among men and spoke to them of the souls need he was constantly reminding them of the power of one life over another.

"He saw men giving their whole thought to the things of this world and he said to those who witnessed the power and influence of the material things of this world upon the rich young ruler "How hardly shall they that have riches enter into the kingdom of heaven." These words were spoken as a warning to men, warning that their environments with which they were surrounded had such power over their lives that it was difficult for them to subject their will to the all-powerful spirit of God that might transform them and give them the eternal life which he offered to all.

"When the divine writer said of the people who were in the presence of the disciples who were living a life that compelled the world to stand in awe and awe "they took knowledge of them that they had been with Jesus," there was emphasized the law of environment for no one could be in the presence of Jesus and listen to his message without being influenced by His word and His holy spirit.

"His law is forming and shaping the lives that are to win the crown which He has promised to all who will live in His presence and accept His gift of life."

DR. BROUGHER.
TEMPLE BAPTIST CHURCH.

DEVIL HAS MANY WAYS BY WHICH HE PRACTICES DECEPTION IN POLITICS.

At the Temple Baptist Church yesterday the pastor, Rev. J. Whitcomb Brougher, D.D., preached on the subject, "The Devil in Politics and Some of His Tricks." He said in part:

"The temptation of Jesus by the devil must have been real and genuine. Jesus Christ would not have consented to aid or abet a "frame-up," as the record given us concerning the temptation of Jesus Christ is not merely an allegory. Jesus Christ was really tempted by a malignant personality.

"It is perfectly natural that a conflict should be on between God and the devil. There is always a conflict between the right and the wrong, between the good and the evil. In the end God and right are bound to win, but the conflict has and will be long.

"The devil and his forces have no rule of honor in their warfare. They will stoop to any method to pursue any plan that will give them the least a temporary advantage.

"Let us notice some of his tricks and schemes by which he undertakes to deceive the people:

"First, it is a trick of the devil to make people believe that preachers and churches ought to have nothing to do with politics. The devil has led some good people to believe that a preacher ought to have nothing to say about politics.

"Do not let the devil and his forces scare or frighten you out when it comes to saying your say or casting your vote on the side of civic right-

...them honored on presentation ... her office at the Stadium ...

...GREEN; SHOOTS.

...de Bullet Into Her Husband's ... After Seeing Photograph ... With Another Woman.

...er seeing her husband's picture ... another woman, posted in a ...re shop on North Main street ... last night, Mrs. Legunda Gon... 21 years of age, of No. 1370 ... Third street, went to her home ... herself with a revolver, and ... into her husband's room. ... one of the tell-tale pictures ... hand she berated him for some ... and then shot him through the ... After the shooting Mrs. Gon... called an ambulance and went ... the Receiving Hospital. She ... arrested later.

...en asked for an explanation of ...shooting Mrs. Gonzales declared ... police that the sight of the ... of her husband with another ... made her so angry that she ...'t help shooting him.

IN THE CHURCHES YESTERDAY

REV. C. C. SELECMAN
TRINITY METHODIST CHURCH
OLD AND THE MODERN CHURCH SOMEWHAT DIFFERENT BUT STILL THE SAME PURPOSES.

REV. CHARLES C. SELECMAN, pastor of Trinity Auditorium, preached last night on the subject, "The Church's Problem of Leadership." His text was:

"I noted magazine writer divides men into three classes: First, those you can listen to if you will; second, those you can't listen to, and third, those you can't help but listen to."

The old-time preacher was an acknowledged leader in the community. The term "Parson" really meant "parsonage," indicating that he was among the leading factors in the life of the community; but we are told conditions are greatly changed and the march of human progress has so shifted the pieces upon the chessboard of humanity that the minister's place of importance has been lost. However, millions of dollars are being expended annually in the erection and support of churches at home and abroad, and in disseminating Christian doctrine by means of the spoken word and the printed page.

"While it is true that the modern church is somewhat different in type and method, yet it is fulfilling the same function, viz: interpreting God and human life to restless and struggling men and women. The pastor of the modern city church is apt to be more like the head of a great department store than a servant of the Most High and hereditaries lies a serious danger. He should assume the business affairs of the church and leave the pastor free to assume the spiritual leadership of the people; but in any life the preacher must be an organizer, an advertiser, an executor, an after-dinner speaker, a social factor as well as a theologian and a prophet.

"The Lord, in his "Beacon Lights of History," declares that the characteristic weaknesses of clergymen are envy, jealousy and laziness. Tennyson protested against the "Sabbath drone of old saws." Thackeray held the ministry of his day in contempt; many of his splendid epigrams break forth in ridicule upon the men of the cloth. If one should attempt to characterize the present day minister he might be inclined to charge him with being too dry and doctrinaire, or else too emotional, some prone to agitation, some inclined to preach nothing but the gospel, some with the soldiers and reformers rather than prophets, and yet others with the effeminate and effeminate.

"The church of the present day needs courageous, prophet-like leadership; men who are seers, with insight and foresight, with mighty faith and tender sympathies, men who are capable of becoming leaders in thought as well as in all movements for community uplift. In addition to all, above all, the minister must be the exponent of the idea of God and the timeliness of life. He must preach righteousness, temperance and justice to men in high places and in low. He must represent the value of living that is profitable in all things having promise of the life that now is and of that which is to come."

DR. CAMPBELL.
FIRST PRESBYTERIAN.
HE SHOULD BE IN THE PRESENCE OF GOD WITHOUT FEELING HIS WONDERFUL INFLUENCE.

Dr. Edmund Campbell, pastor of the First Presbyterian Church, preached yesterday on the subject, "Life's Bereavement." He said in part:

"Upon the threshold of life we are met by the joys that have great power to color the soul of man as he proceeds along life's pathway, the law of heredity, and the law of environment. Within the bounds of these two forces man finds himself acting out his life's work is complete these two elements have served to point out the forces which have formed and fashioned and moulded the character. When Jesus walked among men and spoke to them of the souls need he was constantly reminding them of the unity of one life over another.

"We saw men giving their whole attention to the things of this world and he said to those who witnessed the power and influence of the material things of this world upon the people: 'How hardly shall they that have riches enter into the kingdom of heaven.' These words were spoken as a warning to men against that their environments with which they were surrounded had such power over their lives that it was difficult for them to subject their will to the all-powerful spirit of God that might transform them and give them the eternal life which he offers to all.

"When the divine writer said of the people who were in the presence of the disciples who were living a life that compelled the world to stand in wonder and awe 'they took knowledge of them that they had been with Jesus,' there was emphasized the law of environment for no one could be in the presence of Jesus and listen to his message without being inspired by His word and His holy life.

"The law is forming and shaping the lives that are to win the crown which he has promised to all who will abide in His presence and accept His way of life."

DR. BROUGHER.
TEMPLE BAPTIST CHURCH.
THE DEVIL HAS MANY WAYS BY WHICH HE PRACTICES DECEPTION IN POLITICS.

At the Temple Baptist Church yesterday the pastor, Rev. J. Whitcomb Brougher, D.D., preached on the subject, "The Devil in Politics and Some of His Tricks." He said in part:

"The temptation of Jesus by the devil have been real and genuine. Jesus Christ would not have consented to aid or abet a "frame-up." The record given us concerning the temptation of Jesus Christ is not to be taken as allegory. Jesus Christ was really tempted by a malignant personality.

"It is perfectly natural that a conflict should be on between God and the devil. There is always a conflict between the right and the wrong, between the good and the evil. In the battle God and right are bound to win but the conflict has and will be long. The devil and his forces have a code of honor in their warfare. They will stoop to any method to carry out any plan that will give them the least a temporary advantage.

"Let us notice some of his tricks and ways by which he undertakes to deceive the people:

"1. It is a trick of the devil to make people believe that preachers and churches ought to have nothing to do with politics. The devil has led some good people to believe that the church ought to have nothing to do with politics.

"Let the devil and his forces frighten you out when it comes to exercising your say or casting your vote on the side of civic right-

origin can only be explained by revelation. Back of God we cannot go. And yet we do not know how. Life is as great a mystery as death. Now we see through a glass, darkly. The world is full of the inexplicable; problems we cannot solve; anagrams we cannot spell out; sphinxes that will not speak. All hail the day when mysteries shall disappear and when the glory of the knowledge of God and His works shall flood our souls and rejoice our hearts.

"3. The sea stands for danger. In heaven, there will be no more danger. To the ancient peoples the sea was a symbol of destructive power more than anything else.

"4. The sea stands for sorrow. Many look with longing eyes and waiting hearts out to sea from which no father or son returns. The moan of the sea is symbolic of sorrow. Some in this world seem ever in a Gethsemane of sorrow. And yet, 'tribulation worketh patience, and patience experience, and experience hope, that maketh not ashamed. Here is a sweetness about our saviors which softens and subdues."

DR. LOCKE.
FIRST M. E. CHURCH.
FEAR OF CAPITAL PUNISHMENT SERVES AS A DETERRENT AGAINST CRIME.

Dr. Charles Edward Locke, at the First Methodist Episcopal Church last evening, in response to many requests, preached on the subject, "Again the Death Penalty. Shall It Be Abolished? Is It Against the Sixth Commandment? Is the Executioner a Murderer? Is It Right to Execute a Boy? Should Women Suffer the Death Penalty? Why not Make Ministers the Executioners?" His text was "He that killeth any man shall surely be put to death." Leviticus xxiv:17.

Dr. Locke said in part:

"This is a subject of constant recurring interest, and it becomes the duty of the molders of public opinion to fortify the public conscience, and, when necessary to strengthen the wavering opinions of conscientious people.

"The belief in the principles of capital punishment is based upon certain rights which belong to society to protect itself from disintegration.

"Capital punishment rests upon the principle that life is the highest human right and privilege. The value which governments place upon life is to be estimated by the penalty with which life is safeguarded. If a man takes a human life the only thing which he can forfeit, which is commensurate with what he has taken, is life.

"The opponents of capital punishment argue that society has no right to take life, but those who uphold this wholesome law believe from experience that it is the duty of society to save life, and that more lives are preserved by the taking of a life now and then for the crime of murder; that the penalty of death is a deterrent of crime; that the murderer shows his belief in the death penalty by taking the life of his victim, and the probable surrender of his own life is the only language which he can understand.

"Is it right to execute a boy? The law considers a boy a juvenile until he is 18 years of age, and I never heard of any one demanding that a juvenile should be made to suffer the death penalty. It must not be forgotten that the most daring criminals today are young men between 20 and 25 years of age, just as the bravest soldiers are of that same age. One-half of the soldiers of the Civil War were under 25 years of age. If there should grow up a sentiment among us that young men should not suffer the death penalty because they are young the most effective deterrent against youthful crime would be removed.

"Should women be made to suffer the death penalty?

"There are not many homicides among women, and the heart of a gallant manhood revolts against the infliction of any punishment upon a woman. A man's impulses of chivalry would naturally give a woman immunity from all penalties for wrongdoing. There is something in his nature that prompts him to quickly say, 'Neither do I condemn thee, go and sin no more!'

"If the law will maintain its integrity it cannot be a respector of persons; and if society would be saved from disintegration bad women, as well as wicked men, must be punished; and as a deterrent of crime women will need the fear of the death penalty as well as men."

REV. W. E. TILROE.
BOYLE HEIGHTS M. E. CHURCH.
THE GREAT CONCERN IS NOT JUST WHAT WE DO OR HAVE DONE BUT WHAT WE HAVE LEFT UNDONE.

Rev. W. E. Tilroe, D.D., pastor of Boyle Heights Methodist Episcopal Church, preached yesterday on the subject, "Tired of God's Table." He said in part:

"The real lives of men are their soul lives. Actions, conduct, habits are indifferent. They are the waves. The sea lies deeper; solemn, silent and alone. So we measure from the level and never from the froth and foam. People have had great fun with the garden, the apple and the snake. What do these matter? It might as well have been a wilderness, a stone and a friendly angel. May not a man sin anywhere? May not any kind of man go wrong? Is not sin attractive? Is not the good forever better? Surely it is the canvas and not the frame we care for. The world has seen great jokes in Jonah and the whale. What does it all matter? That duty often comes hard, that sin brings trouble, that troubles are teachers, that God is infinitely patient and His ways are kindest in the end, are still as true as if it had been a Spanish captain and a submarine. Tarshish was in Spain, and the Mediterranean is still there, and men are living quite comfortably under water, and their souls fight out their battles today as in the olden time. Forever and forever the real lives of men are under their coats.

"Adam and Eve went wrong over an apple. Satan tried to get at Jesus by way of an empty stomach. David went wrong about Bethsheba. John the Baptist won his battle with a brave and honest tongue. Naaman found just where he took his bath was quite important. At least four apostles got their great commissions by leaving their nets. The great concern is not just what we do, but that it is done, or left undone. The deed is of the dust. The soul conflict is a tragedy or triumph in the sight of high heaven.

"God's providences over us are God's table. They may be manna. They are usually something else. They are many things else. Manna is rare. But whatever it may be the great God gives us, our soul attitude toward it is the vital affair. A loathing toward bread from heaven has infinite results. It is a tragedy to tire of God's table.

"To be weary of God's table is to tire of being worth while. God tests men by His table. He rains bread from heaven to prove His people, whether they will walk in His path or do something other. Told to the contrary, some of them kept it too long, some gathered too much, some went out to gather on Sunday.

"To tire of God's table is to tire of comfort and happiness. These people were delighted enough at one time over their manna. It could be baked and sweetened and seasoned in any desirable way. There was plenty of it. It was always there. It kept them in daily touch with God. If there was anything against it there was very much more in its favor. To fret and complain was a sure road to distress. We know that in some things sin is attractive. We know that in some things the good is painful. Nothing, however, is more certain than that speaking largely the way of the transgressor is hard. Nor is anything more certain than that the path of the just shineth more and more unto the perfect day. There is no table on earth like the table of the Lord. To weary of it is folly and distress."

REV. NASH, D.D.
UNIVERSALIST CHURCH.
MINISTER BELIEVES IN THE BIBLE BUT BY NO MEANS EVERYTHING THAT IS FOUND IN THE BIBLE.

Rev. C. Ellwood Nash, pastor of the Universalist Church, preached yesterday on the subject, "Don't you Believe the Bible?" He said in part:

"The very fastness and citadel of the prevailing theological stagnancy and obscurantism is the Bible superstition. This is the notion that the Bible is purely and perfectly supernatural, absolutely free from taint of human error or limitation. It is 'the Word of God,' and thus of one texture and value throughout. The common phrase is, 'The Bible says' so and so, citing some expression indifferently from Job or John, from Psalms or Pauline epistle. The whole Bible is conceived to lie behind and to be responsible for every syllable of all the sixty-six books; the popular idea is that the titles and headlines and even the marginal annotations share in this infallibility.

"To rescue the Bible from such Fafnir-like stupidity, which, under the guise of devotion merely hides and attaints the treasure, is indispensable to the preservation of its due honor and authority, as well as to the orderly reconstruction and evolution of religious ideas. We must repudiate in toto the fancy that there is any sanctity in the Bible beyond what it derives from its innate truth and beauty. This test sharply discriminates between its several parts, and does not fear to disengage the dross from the true metal, to discard what is transient and obsolete, that it may glorify the eternal and divine. The Bible must be sifted for its grains of gold. Not everything that is in the Bible is of the Bible. It is an unmistakable human product.

"I believe in the Bible, but by no means everything that is in the Bible. For example, I have no idea that God declared his displeasure against Jonah by lashing the Mediterranean into fury about his cockle-shell boat, or that Jonah's hoodo was supernaturally pointed out by casting lots, or that a gourd grew up into a shade tree in a single night to shelter the weary and despondent prophet, or that his preaching was powerful enough to convert all Nineveh, the world metropolis, in one day; but I do believe in the missionary and evangelical spirit and message of that parable book, in its glorious disclosure of God's impartial and compelling good will toward all men. I honor Samuel, the faithful though perhaps provincial minister, but I do not for a moment suppose that God told him to 'hew Agag in pieces and slaughter the prisoners, man, woman and child. And so on through the Scriptures.

"The Bible may be regarded nobly and intelligently as a somewhat coherent though fragmentary literature which develops in a progressive manner, through the lessons of history and the visions of seerlike and more or less saintly men, the supreme truth of God's being, His power, wisdom and holiness and above all His love for humanity, which He has begotten for the express purpose of advancing it to holiness and happiness. This is the true Bible; all else is incidental and even negligible. This Bible I believe in; but I am wary of the snare of mere texts."

REV. CHESTER FERRIS.
PARK CONGEGATIONAL CHURCH.
SUCH PRODUCTIONS AS "THE CLANSMAN" ARE DANGEROUS TO OUR AMERICAN INSTITUTIONS.

Rev. Chester Ferris, pastor of Park Congregational Church, preached last night on the subject, "The Clansman and Race Hatred." He said in part:

"What means the appearance for a second extended period in Los Angeles of 'The Clansman,' and at the same time on the stage of the drama of 'The Nigger?' The former scores a success for its splendid artistic merit and for its deep stirring of the sympathies. Its literary genius and mastership gives full swing to prejudices and race feeling which in cool moments might seem entirely contrary to fairness and good will. It purports to be a description of the human forces at work in the Civil War and reconstruction period.

"The avowed purpose is to give the story from the southern point of view. Yet here is no calm and dispassionate setting forth of facts, but with the radicalism for which Mr. Dixon is famous, scenes are chosen and executed with terrific force to establish his peculiar theory. Without passing in detail upon the truth or untruth of his character painting and the historic references, I cannot but feel that the whole effect must be injurious and dangerous. Sectional distrust between the North and the South instead of being allayed, will be fomented. More to be deprecated is his choice of negro situations which exhibits that race predominantly in a disgusting light. Thus one man said on leaving the theater, 'I feel like spitting in the face of every nigger that I see.' And another, 'I can hardly endure any longer working with the negroes at the shop; formerly I had no such feeling.' This is despicable and perilous.

"Evidently the author would prove through his selections that the solution of the color question in the South is hopeless and that there is only one way out—to transport them to some new Liberia. Such a scheme, however, is fantastic, and has few supporters. The duty of us all, instead of fanning race passion, which flares up all too easily, is to find points of hope which will enable white and black to live together amicably and give opportunity for each to develop the best character and success. The effect of the play in race hostility tears down the influence of Jesus and the Christian spirit. He has convinced the world that there are untold human values in every soul. These are confined to no select class, but to the outcast as well. And there are great human values in the individuals of all races. Instead of despising the negro for the barbarism of many of his race, we must bear in mind the splendid improvement of many of them under right conditions and preserve our hope for the race as a whole and find methods to lift them upward. To have lurid scenes at the hand of genius depict the baseness of the crude negroes, without a still more powerful presentation of the nobler and promising characters, is not only grossly unjust but endangers our American institutions."

DR. DAY.
FIRST CONGREGATIONAL.
THE GREAT ENIGMA OF MANY PERSONS IS GOD'S PERMISSION OF EVIL.

Dr. William Horace Day, pastor of the First Congregational Church, spoke on "The Cross and its Power" at the morning service. He said in part:

"The great enigma which tortures earnest men and women is God's permission of evil. How can He permit sin, suffering and death, if He be good and powerful? Many have lost faith, saying 'He must either be unloving or weak.' We sometimes best meet our difficulties when we face their opposite. Suppose God had created a painless world, in which there was no place for sacrifice because no room for suffering, and had filled it with well-fed, comfortable, sense-loving creatures. Such a world would have been absolutely inglorious. The great purpose of Christ is to develop the capacity for love and extend its sway over the universe. Were it not for the cross we should be utterly baffled in understanding life, but the cross is the key which fits the cruel lock, opens the way to the solution of this enigma. God did not create humanity to make it happy. He created it to make it love.

"We live in a world of vicarious living, suffering, dying. The lower organisms struggle blindly and finally perish by millions that other organisms may be born to struggle and death in order that some may finally be lifted to a higher plane. In man's life we find a new stage where conscious vicarious suffering is the law of life. Many suffer that some may be lifted above the level of their fellows, but in the crucified we find the completion of the eternal process and in that completion we find the explanation for the mystery of pain.

"Unforgiven sin is like a poison in the blood. What can draw out the virus of that wound as the poison of a serpent may be sucked from a wound? In the experience of the Christian disciples who wrote the New Testament, we find such statements as 'the blood of Christ His Son cleanseth us from all sin,' suggesting that there was a power in His death beyond that manifested through any other part of His ministry. They believed that this power centered in His cross because through the ministry of the cross men find a forgiving of sin which leads them to the forsaking of sin. No other kind of forgiveness is real. St. Paul was tempted as we are to live for the sake of comfort, to do anything to avoid pain, but in his deeper experiences he found that so-called human happiness is a tasteless thing but that the divinest joy is born of voluntary vicarious sacrifice, and, therefore, he prayed that he might know Christ and the fellowship of His suffering and become conformed unto His death.

"As soon as the modern Christian learns that from the cross and begins to pray earnestly not that he may escape all suffering, not that he may be delivered from death, but that he may have fellowship in Christ's suffering and may become conformed to Christ's death, immediately his life assumes a new and mysterious power—power to overcome the world sins, power to influence and bless other lives."

DR. SHAW.
IMMANUEL PRESBYTERIAN.
MIDDLE CLASS MAN HAS HARDEST ROW TO HOE, BUT THERE IS MORE IN LIFE FOR HIM.

Dr. John Balcom Shaw, pastor of Immanuel Presbyterian Church, preached last night on the subject, "The Most Fortunate Man in the World." He said in part:

"In the parable of the talents Jesus gives one man five to double, another two, and the third one. Most people, I fancy, would say that the first of these was the most fortunate, and some on the other hand, might be disposed so to rank the third, on the principle that it would be easier to double one talent than five.

"I myself would say that the man with two talents was the most fortunate of the three. The man with five talents, if they be intellectual would be called a genius; if financial a capitalist. But his exceptional endowments are his perils. His first temptation is indolence. Genius as a rule is lazy, while the son of the rich man, ordinarily, has little to urge him forward. Independence is his second temptation. He is beholding to no one but seemingly sufficient unto himself. And importance or conceit is his third peril. He becomes proud, and pride goeth before a fall. A man subject to such temptations surely is everything but fortunate.

"On the other hand, the man with one talent has a terrible struggle ahead of him. He has no recognition and what he does is against all odds. His peril is discouragement, and rare is the poor man who doesn't lose heart and give up the struggle for promotion.

"But the second of the three, the middle-class man, having neither exceptional nor inferior gifts, is not likely to be spoiled by pride on the one hand, nor by undue humility on the other. He is neither tempted to lose his head and grow conceited, nor to lose his will and grow discouraged. He has not so much that he can become independent, nor so little as to drop back into dependence. There is enough for him yet to attain to force him to struggle, and yet opportunity is not so denied him as to rob him of his ambition. Give me the average man's chance every time. There is more in life for him than either of the others, and usually he does more for the world than both put together. It is from the great middle-class that God recruits most of His great leaders.

"But mediocrity has also its perils that we who belong to that class should never lose sight of. The average man is in danger all the while of losing his individuality and becoming lost in the crowd. Unless he be doubly careful he will take the dead level and stay there. He is also in danger of losing his self-esteem."

REV. J. M. BARNHART.
UNION-AVENUE M. E. CHURCH.
TO BE ABLE TO SPEAK THE WORD OF GOD THROUGH HIS SPIRIT IS THE ROMANCE OF RELIGION.

Rev. John M. Barnhart, pastor of Union-avenue Methodist Episcopal Church, preached yesterday on the subject, "The Romance of Religion." He said in part:

"Sitting on the bank of a pleasant river in Macedonia, cooled by sylvan shades, Paul and other earnest people worshiped.

"The great apostle preached to the women, and during the sermon the Lord opened Lydia's heart and this woman, who had lived to make profit by trading, found herself suddenly inspired and dominated by just one, great, grand purpose—to do only the things that would tend to recommend Christ to others. In other words she had been saved suddenly.

"To be able to speak the word, which through the Spirit of God makes such a marvelous change in the inner life that old things pass away and all things become new, the forest transformed into a holy temple whose every tree and flower and fern trembles with the presence and glory of God, is nothing short of romantic.

"Whenever the word of life is spoken, either by the individual disciple to a friend, or the preacher to the public congregation, the mysterious ministry of the Spirit works gracious changes in the heart.

"Henry Barrowe, one of the founders of Congregationalism, passed down the strand in wild mood, entered a church to scoff, remained to pray, passing as Lord Bacon said, at one leap from libertine youth to preciseness of conduct, from dissoluteness to uprightness, and from the darkness of doubt into the light of faith.

"It is marvelous to think that such magic words can fall from human lips.

"These people become inspired with the vision of the Kingdom of God to be actually realized on earth. Like the prophet of old they see by faith the day when we shall learn war no more; when Christ will be international King and His precepts international law.

"They see the day when justice will take the place of charity and there will be no down-trodden, disinherited toiler on the one hand and idle wealth on the other. By such ideals life is dignified, exalted, redeemed."

REV. W. L. Y. DAVIS.
WEST ADAMS M. E. CHURCH.
APPROPRIATE SERMON IN WHICH WE ARE ADMONISHED TO NOURISH AND REVERE THE FLOWERS.

Rev. W. L. Y. Davis, pastor of West Adams M. E. Church, preached yesterday morning on the subject "Consider the Lilies." He said in part:

"He whistles, he warbles, he coaxes, he chuckles, he thrills, he rings his chimes—all in such rapid succession that you are fairly confused. Behold the mocking bird on the top of the telephone pole.

"And all the time he dances about: first on the wires, then on the pole peak, now he flies into the air and all the time gurgles his song. He flies up to the ridge pole of the house and tries it there. May be it will be easier to explode his notes.

"Again he flashes back to his summit in the alley, nor has he time to stop his song while he flies; but keeps right at it, festooning my backyard with music, from pole to chimney and back again. And every home, a fairy float, parades along the street.

"What bud withholds its sweetness, though not plucked for bridal wreath? The lily glows as sweetly in the shadow near the walk—a pearl in prison—as if 'twere on the altar rail.

"And some do counterfeit the flowers, painting them upon their cheeks, but will not live like lilies, roses.

"You may not be allowed to blossom down on Broadway in the window; but you can climb up and peep beyond the old board fence and smile upon the garbage man. Consider the roses.

"A rose that blows where all is sand will make a cowboy worship.

"The lilies bloom as sweetly in the yards of Japs and Chinks as round my home.

"Go out and live among the lilies, and catch their bloom, and perfume too.

"And breathe their breath, and mayhap folks will think that you have been with lilies and have learned of them."

Religious.

LAUDS WORK OF EVANGELISTS.

AND SCORES THOSE SWAYED BY MODERN FANATICISM.

Widely-known Methodist in Talks at Bible Institute Declares Truth of Holy Writ and Says Verity Hasn't Changed Since Wesley's Days—Other Sermons Coming.

Dr. L. W. Munhall, an evangelist of world-wide renown, was greeted by three great audiences in the Bible Institute Auditorium yesterday. He preached the doctrine that the Bible is true and that what was true in the days of John Wesley is true today and he was enthusiastically applauded when he criticised in unmistakable terms clergymen and laymen alike who have forsaken the Word of God for twentieth century ideas and fanaticisms.

Dr. Munhall is 74 years old and has been a devout member of the Methodist Church nearly all his life. He has his own opinions about Methodism, however, and recently expressed them in a book which has been given wide circulation. In the book the evangelist severely criticises some of the methods used in the teaching of the doctrines of Methodism and he devotes one chapter to politics in the church. He opposes it in bitter terms. As a result of the book, Dr. Munhall has been in turn as severely censured by some of the great leaders of the Methodist Church.

Dr. Munhall will be in the city all of this month holding meetings each afternoon and evening at the Bible Institute.

"WORLD'S GREATEST WAR."

Col. John Sobieski, T. D. Kanoust and others will discuss the subject, "The World's Greatest War," at a mass meeting to be held under the auspices of the Good Templars tomorrow evening in the Sunday-school room of the First Methodist Church. Music will be furnished by Prof. and Mrs. A. Dobbins and Mrs. William Covan, a visitor from Chicago.

Shall You Ever Find a Better

time to make your will than the present? How can there be a better time for drawing up such an important paper than now, when you are in good health and mental vigor?

You know from experience that illness and worries prevent the mind from working normally. Would you not write a better will now than to wait until you are sick, or about to die?

It is easy to arrange for a consultation with our Trust Officers. Don't put it off, but at the first opportunity telephone for an appointment. Ask for the

Trust Department

German American Trust and Savings Bank

Savings—Commercial—Trust. Seventh and Spring Sts.

ELECT

F. J. WHIFFEN

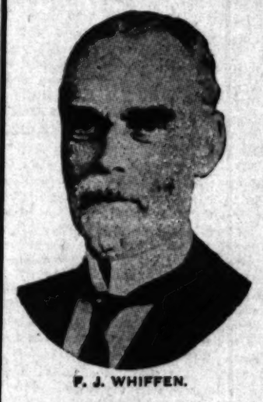

F. J. WHIFFEN.

The Logical Man for MAYOR

Safe—Efficient—Experienced

Five Years a Member of the City Council.

Four Years Chairman of the Finance Committee.

Two Years President of the Council.

HE KNOWS THE CITY'S BUSINESS.

Elect Mr. Whiffen Mayor now and assure a Business-like Administration of the City's Affairs.

Re-Elect

Albert Lee Stephens

City Attorney

An Experienced and Expert Municipal Lawyer Is a City Necessity

Secretary California State Legislative Board O. R. C. In charge of Adjustment Bureau City Prosecutor's Office.

THOMAS FOSS

Candidate for CITY COUNCIL

PUBLISHED BY
THE TIMES-MIRROR COMPANY
OFFICERS:
H. G. OTIS President and General Manager.
HARRY CHANDLER, Asst. Gen. Mgr. and Treas.
HARRY E. ANDREWS, Managing Editor.
F. X. PFAFFINGER, Assistant Treasurer.
MARIAN OTIS-CHANDLER, Vice-Pres. and Sec'y.

Los Angeles Times

EVERY MORNING IN THE YEAR.
Daily, Sunday, Illustrated Weekly and Semi-Monthly Magazine. Daily Founded Dec. 4, 1881—34th Year.
Number, Class A, of the Associated Press. Leased-wire mileage covered: Day, 21,000; Night, 25,000; words transmitted, 30,000.
OFFICE:
New Times Building, First and Broadway.
LOS ANGELES (Loce Ahng-hayl-ais)
Entered at the Postoffice as mail matter of Class II.

AN INVENTOR'S AMBITIONS.

Marconi says that if Italy goes to war his new wireless telephone will be used on land and sea. We hope he doesn't encourage the war just to see one of his inventions in demonstration.

MUTUAL SUPPORT.

Henry Watterson and Champ Clark have been put on the committee of electors who will decide on American Immortals who are to have rank in the Hall of Fame. We suppose they will pair votes and nominate each other.

CALIFORNIA'S GAIN.

Open warfare has broken out between Heney and Johnson in the Legislature, and if they succeed in blocking one another in their efforts at freak legislation after the manner in which they succeeded in electing a Democrat to the United States Senate last fall the State will be better off for their quarrel.

INTANGIBLE CRIMES.

That aged physician and minister who took poison to escape exposure when he was threatened by blackmailers in a badger game was as truly murdered as if he had been shot by his persecutors, yet there is no way of proving this and no law to reach such cases. Many people in this world are simply driven to desperation by others and the law is never able to fix a crime upon the tormentors. There is a higher law which will bring them to account, and this law is inexorable and it works night and day.

CANADA'S HEAVY TOLL.

The brave Canadians suffered heavy losses in recent military activties in Europe. We are sorry for the heavy toll this war is laying upon our sturdy neighbor. It is costing them a great deal financially as well as in human sacrifice. The Canadians have been modest about their part in the conflict. They have done little boasting or advertising, yet they have sent the flower of their land to the front and as a result their industries have been crippled, their business has been almost brought to a standstill, and the farmers have been unable to put in half crops. When it comes to their wheat harvest this year they will begin to realize what a price they are paying in support of the mother country.

TICKLE YOUR PERISTALTIC NERVE.

It is not generally known that the normal stomach yearns for sawdust even as "the hart panteth for the water brooks." First, you find an elm or a linden tree, in the forest, if possible; if not, then on the sidewalk in front of an unoccupied house. You cut it down, after bedtime or before daylight, so as not to be interrupted by the police or the occupant of the adjacent bungalow. You cut off a section of it. Then, with a saw with a narrow kerf you saw and saw until you get a pint of fine sawdust. Then you peel and chop up two raw apples. You mix the apple hash with the sawdust and eat the compound. The apples will assist deglutition and the tickling from the little points of the sawdust will stimulate the peristaltic nerves and health and happiness will result. In order to obtain an appetite for this fruit and wood salad you cut down and saw up the tree yourself—"exercise is healthful."

FACING A NEW PROBLEM.

It will not be many days until the United States will have a new problem of neutrality. England needs thousands of expert mechanics to help in the manufacture of munitions. It will naturally turn to America for much of this labor. Indeed, it has already been making bids for such service. It can make an exceedingly attractive offer, such as round-trip transportation free and a sharp advance in wages. Those who accept will have a chance to see something of the world and make a little extra money. Germany may protest against the right of Americans to go to the enemy in large numbers for such a purpose. If America insists that its citizens have a perfect right to go ahead and do as they please the Germans may sink the British ships that are carrying the Americans across, a measure they would very likely take under any circumstances if they could, and this will start fresh trouble. We imagine that if any considerable number of Americans respond to Britain's advertisement for help the State Department will have to take official recognition of it.

President Wilson has sent a touching letter to a little Belgian girl who thanked him for provisions sent by this country to the starving folk across the water. The President is happy in enlisting the sympathy of the little folks. In this he speaks for the true type of American citizen, to whom nothing is more appealing than childhood.

There are hundreds of thousands of folks in this country who cannot tell for the life of them why they were not satisfied under the Taft administration. And as the Wilson manner of doing things most impresses itself the wonder continues to grow.

One of the present-day sights is the increased interest taken by the departments in Washington in the welfare of rural women and how earnestly they are seeking their attention. Thousands of these women will vote at the next Presidential election, but that is merely a coincidence.

PROTECT OUR WORKERS.

The United States of America does not need and cannot, without injustice to its own citizens, welcome the millions of Europeans who will, when the great war shall be over, be released from military service.

The men from the factories and furnaces and farms of Germany, and France, and Austria, and Russia, and Great Britain, who dropped the shuttle, and the hammer, and the hoe to shoulder the rifle were accustomed to lower wages and a lower standard of life than prevails in America, and only the Republican tariff prevented our markets from being flooded with European goods to an extent that would have compelled a general lowering of wages of our workers who were employed in manufacturing industries.

When the war shall cease the savings from a few months' pay will enable each discharged soldier to pay the cost of a steerage passage to the western hemisphere, and unless barriers are erected against his incoming he will be apt to come to a country where he can escape excessive taxation, avoid military service, and have a better time generally than it is possible for him to have in the land of his birth.

But his gain will be our loss. The foreigner who lands upon our shores will be eager to accept employment, either as a skilled or an unskilled laborer, at half or two-thirds the wages paid to Americans, and he is accustomed to a lower standard of living in food, clothing and shelter than would be accepted by an American workman.

It is not in human nature to expect that an employer will refuse to avail himself of the conditions that would result from unchecked immigration. He will not pay a New Englander or a New Yorker $3 for factory or furnace work when he can employ a German to do the same work for $2. He will not pay a lead miner in Missouri or Illinois $20 for labor that a Welshman will do for $12. He will not pay a Californian $30 for work in an orange or olive orchard when he can, for $15 or $20, hire an Austrian to perform similar work.

An illustration of this tendency may be seen in Los Angeles. Take a ride in a trolley car. Look out of the window at the gangs of men engaged in repairing the road bed. Nine out of every ten are Mexicans and aliens, who are employed, not because they are better or more faithful workmen than citizens of the United States but because they work for lower wages.

The economy of production of commodities that cheap labor makes possible would compel the most reluctant employer to either reduce the wages of his American employees or else discharge them and give their jobs to low-priced aliens, and no action that labor unions could take, no strikes and no boycotts could stop the workings of the inexorable law of supply and demand.

Even as it is, is it not true that the loudest-mouthed soap-box orator who brawls his diatribes against employers of non-union labor will, if he has occasion to purchase a coat, buy for $8 one that is made by workmen whom he calls "scabs" rather than give $10 for one that is made by members of a union?

Under the Republican policy of protection the tariff equalized the difference between European and American wages, and, to an extent, such protection is still extended. But if we continue to admit, without restriction as to number, the workmen who make the goods, we strike down and paralyze the doctrine of protection under which our manufacturing interests have prospered to an extent unparalleled in the history of nations.

It is easy to point out the difficulties which are about to beset our pathway. It is not so easy to remove or guard against them. A total repeal of our naturalization laws, or such modification of them as will make American citizenship more difficult of attainment, would aid to check immigration, but would not entirely dam the stream.

It might be practicable to limit the number of immigrants of each nationality that should be suffered to land on our shores, basing the number of each on the percentage that existed before the war. Allow no man to land in this country without a certificate from the American Consul at the port of his embarkation as to his age, occupation, health and character. Require consular reports to be numbered and filed daily by the Consul with the American Minister to the country, and when the quota of immigrants allotted to that country for the year was filled close the books and issue no more certificates until the next year.

The plan here suggested by The Times may not be the best plan. Probably our commissioners of immigration can formulate a better one. Certainly some plan for restricting immigration must be adopted or we shall be overwhelmed with a horde of paupers and undesirables, who will take the bread out of the mouths of our own people.

BUSINESS AND JAIL.

Speaking the other day of the 62,000-odd laws passed by Congress and the State Legislatures in the last five years and the 65,000 reported decisions of courts of last resort, Elihu Root asked:

"How can business men possibly know them all so as to conduct their business and keep out of jail?"

"Well," says the Sun of New York, "they can keep out of business or they can go to jail. Who knows what a well-meant law may bring forth under the nursing of commissions and bureaus?"

In a recent speech at Kansas City Senator Weeks of Massachusetts gave an instance of a working in a particular case of the pure-food law, so "excellent in theory," so capable of curious injustice under the interpretation and administration of Federal beadledom, of that singular and incomprehensible entity or nonentity, the official mind:

"A manufacturer of a product known as 'sweetened powdered chocolate' was ordered to suspend his sales because his product did not contain a certain amount of cocoa butter, arbitrarily declared necessary by Federal officials.

"Now this particular product was pure, it was wholesome and it contained nothing deleterious. There is no standard definition of chocolate. But there is a standard definition of cocoa, and this manufacturer was measured to the cocoa standard. After the wheels in his factory had been stopped for a considerable period he went to Washington to discover when a final ruling in his case would be made. A bureau official pointed to a high pile of papers on the desk and told the manufacturer his case would not be reached for several months. In the meantime, his output was stopped."

Here is the Federal Trade Commission, which has got to define "unfair methods" of combination. Senator Weeks gave this uncomfortable reminder to the business men he was talking to:

"It is doubtful if any of you men in this room—and most of you are connected with corporations of one type or another—would undertake to define just what constitutes an unfair method in your trade. Yet the commission can bring you up short at any time by declaring that your methods of doing business are unfair, even though the results you obtain may not be criticised.

"I am reminded of the members of the 'wire rope pool,' who were fined from $1000 to $5000 each for certain acts in violation of a law which the framer of the bill, Senator Hoar, told them they could do with impunity."

The hope of business is less in any self-enlightenment of the official mind than in the political perception that baiting business has become unpopular or less popular.

The American Beauty.

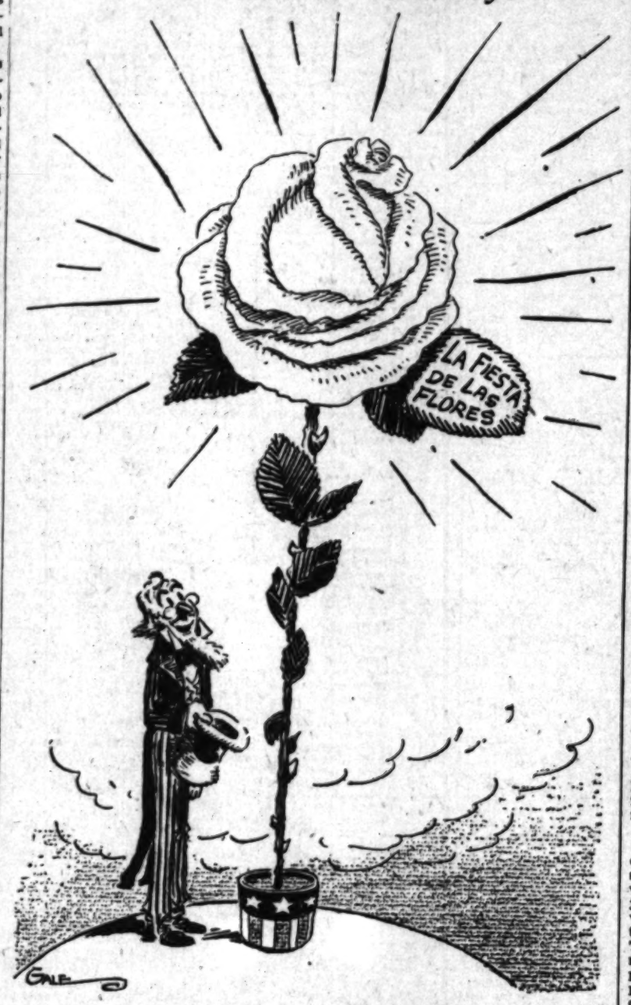

RIPPLING RHYMES.

FORGET IT.

Has some one played a scurvy trick? Forget it. Has some one soaked you with a brick? Forget it. Don't let the memory endure; a scheme of vengeance will not cure a single sore, you may be sure—forget it. Has some one used your name in vain? Forget it. Don't call upon him to explain; forget it. If you are straight and good and true it boots not what men say of you; don't fuss, or pause the rag to chew—forget it. Your wife has got a nagging tongue? Forget it. You thought her smooth when she was young; forget it. She's had enough of work and care to sour the temper of a beat; what if she hits you with a chair? Forget it. The kids kick up a beastly noise? Forget it. You cannot read for girls and boys? Forget it. Some day they'll leave the old home shack, and then you'll wish that they were back to make the floors and rafters crack—forget it. You have a toothache in your ear? Forget it. You've half a mind to shed a tear? Forget it. For brooding over grief or pain but puts the fantods in your brain and shows you are not safe or sane; forget it.

WALT MASON.

CHIPS FROM OTHER BLOCKHEADS.

"I understand that you have a new motor-car." "Yes." "Do you drive it yourself?" "Nobody drives it. We coax it."—[Washington Star.

"Mrs. Clinnick thinks a great deal of her husband." "You've got the wrong preposition. Make it 'for' instead of 'of.'"—[Browning's Magazine.

Maud: Don't you think there are just as good fish in the sea as ever were caught? Marie: I don't know. But they are smarter, anyway.—[Boston Transcript.

Ship's Officer: Oh, there goes eight bells; excuse me, it's my watch below. Old Lady: Gracious! Fancy your watch striking as loud as that!—[Sailor's Magazine.

"You look tired, Elsie. I'm afraid this terrible war is telling on you." "Yes; my doctors say I must positively stop attending any more Red Cross balls."—[Life.

"It's better to agree wif a man as much as you kin," said Uncle Eben. "It makes him feel good-natured an' you don't have to listen to so much talk."—[Washington Star.

"How goes it, neighbor?" "Oh, I've pain in my head, my stomach is troubling me, my heart is weak, and my nerves are in bad shape—and I don't feel well."—[Dorfbarbier.

Dentist: Now open wide your mouth and I won't hurt you a bit. Patient (after the extraction:) Say, doc, now I know what Ananias did for a living.—[Boston Transcript.

"I saw my boyhood chum today, the one that has become a millionaire." "Did he recognize you?" "I guess so. He turned a corner when he saw me coming."—[Houston Post.

FROM A SINNER'S DIARY.

[Judge:] A visitor has gone away leaving a blank. It was here before she came; it was here all the time she was. She never filled it.

I know some folks who have eleven young ones, and they're so poor they couldn't take care of ten. Every time ma's hurried off over there, I have to get breakfast, and I object to abetting such extravagance even that much. Then she comes home and bakes and patches for 'em till they think they've done something smart.

I know a man who doesn't like my diaries. It wasn't intended he should.

Humorists are humorists because they're humorists. I suppose they'd rather be brainy if they could.

Ma says if I'm bound to be a fool there's always plenty of opportunities.

So many violin women have bass-drum men and have to march the entire length of the parade being played with a drum stick—no matter whether she's in tune, he'd strike discords, anyway—while her bow is back somewhere in the procession laboring with a trombone.

When Hyacinth calls me "Lynette" in her Sunday voice I know Mrs. Grundy is there and I must sit up straight and appear to have on a corset and bustle; but when she says "Tommy" in her we're-in-Bohemia voice—

I know why brother is so peaceable. It's because he's so little. He got in a muss the other day, and I asked, "Couldn't you two have turned in together and cleaned him up?" "Heavens, no! If he'd got a crack at either of us there'd been a crowd following along behind us, slow." All that saved him was his accident policy, he said.

Last night I played for a dance. I wore my bird's-eye walnut tripped up with Page fence, with a lamp-wick trail long as from here to the Soldiers' Home, that had to be wound on a reel only when I was moving. The hall was full of wasps—ps—ps. They occasionally anchored down in the crowd, but the musicians got the most attention.

STREAKS OF WIT.

His Fellow Feeling.

The Girl (watching Pavlowa dance:) It looks easy, but she must make sacrifices to keep in condition. She has eaten little or no food for a week to pay for this evening's entertainment.

Her Impecunious Escort (impressively:) Just like me.—[Puck.

Appropriate Name.

"Why do you call your boss Gridley?" asked the Old Fogy. "I thought his name was Jones."

"It is," replied the Grouch. "But we call him Gridley because he fires when he gets ready."—[Cincinnati Enquirer.

An Oversight.

"For $2 I will foretell your future."

"Are you a genuine soothsayer?"

"I am."

"Then you ought to know that I haven't got $2."—[Kansas City Journal.

Alimony in Sight.

Ma: You can't tell what she can see in him? My dear girl, the man has five thousand a year!

Mamie: What a pity!

Ma: A pity? Surely money is no drawback to a man?

Mamie: No; but the man is such a drawback to the money!—[Sydney Bulletin.

Buy Him Off.

Her Father: You have been paying attention to my daughter. You haven't proposed yet.

His Lordship: Not as yet, sir.

Her Father: Now let us come right down to business. What will you take not to propose?—[Brooklyn Life.

[London Opinion:] Mrs. Haddit: We are going to have a mezzanine floor in our new house.

Mrs. Struck-Oyle: What a splendid idea. That stuff wears like iron.

PROFESSIONAL LIARS.

BY ALMA WHITAKER.

The consummate liar grows apace. There are certain professions in which lying is regarded as an essential asset, where the truth and nothing but the truth would be recognized imbecility.

In international affairs they call it diplomacy. In authorship they call it imagination. In real estate it is called optimism. In law it is called defense. In love it is called courting. In war it is called strategy. In a certain kind of literature it is known as satire. In society it is called tact. In the medical profession it is often known as diagnosis. In press agency it is called enterprise. In politics it is called reform.

And latterly we have been a little overwhelmed with a species known as a frame-up, in which paid witnesses blithely, glibly bear false witness against their neighbor.

False witness must be as old as the world, for Moses gave us a commandment expressly to meet the case. But somehow the frame-up seems a highly scientific evolution of plain false witness. For centuries we knew it as perjury and it was regarded as a heinous offense. Many were the tales we heard in our youth of the false witness who was struck dead where he stood for betraying his oath to speak the truth before his God.

But nowadays a solemn preliminary oath to speak the whole truth and nothing but the truth is regarded as the merest convention, and the newspapers have been filled lately with cases wherein witness after witness has glibly lied—for a consideration.

True, they are not always proficient, consistent liars, but they do it well enough to complicate the machinery of the law very considerably and make its enforcement several times more expensive. Which is good for trade—for the lawyers, judges and jurists, and should possibly be accepted with the same composure as extravagance in luxuries, since we are informed that this, too, is good for trade.

But while diplomacy stands at the very zenith of the profession of lying, the frame-up witness is surely the lowest depths. Still, one must serve in the ranks before one can get a commission, one must sing in the chorus before one attains the glory of a star. So we must not be too hard on the humble exponents of the brave profession—in this democratic country there is a chance for all to rise to the heights.

The great strides made in this profession of liars are very interesting. They will soon be forming protective associations, with proper diplomas and awards. Like the jitney, lying has usurped its place in the world, but is making a fine onward march to success and ultimate establishment. There are so many branches, so many channels in which the gift can be exercised with profit. A really good liar has so many opportunities open to him. In fact, he can create them for himself as he goes along.

One of the first requirements of a good liar is a good memory. And memory is a faculty one can cultivate by correspondence, vide numerous advertisements.

We shall soon have a chair dedicated to this profession at the colleges and universities to develop the natural tendencies of the child. Modern education is strong for developing natural tendencies and they cannot long ignore this very pronounced and important faculty, which plays so large a part in so many careers.

We cannot overlook the fact that many of our children are born liars. The little lips lisp lies almost as soon as they can lisp anything, and every parent is called upon to face this attribute in his offspring at some time or another. Hitherto we have felt it our bounden duty to correct it and many an erring parent has made a futile endeavor to thrash this inherited faculty out of a precocious child. But like all genius it cannot be crushed. It thrives in spite of all, and one feels that the time has come when we may reasonably reconsider our attitude on this subject.

It's a great thought. If lying were accepted as a worthy accomplishment think what a lot of superfluous castigation we could abolish. As it is we are all still endeavoring to retain a slavish regard for truth, which is a scarce and apparently useless product, which few respect. Most of us hold in contempt what we don't understand.

It is a shibboleth of modern times that there is a use for all waste products. Science has been bent its great mind to this department of commerce and made a huge success of it. At present this fine, healthy, robust gift for lying is running largely to waste. Many a man, yes, and even woman, expends vast resources of lying on trumpery matters that would mean a fortune to him, properly developed. The efficient utilization of our gifts is almost a duty, and since so many of us shine in lying, while so few of us shine in truth, it seems a little unfair that all our energies should have been exerted on behalf on the latter, while the former has been ignored when it has not been corrected. Almost ridiculous, like trying to make a man learn music who can't tell when he's out of tune. Some people simply have no music in them, why waste time trying to develop it when there is another sphere in which their obvious talents could be employed.

This may seem a revolutionary idea, but progress comes that way. And it is obvious from the recent cases before the courts that lying has become a profession, whether we will or not. A vast army of people seem yearning to turn their bent for lying to remunerative account. Politicians with frame-up propensities should organize them into an efficient corps, ready to be called upon when wanted.

In fact, civilization has reached that point where it demands that the liars receive their due. Too long have they had to sneak their laurels by back-door methods. To be a liar has been a term of cruel opprobrium, so that we were forced for the most part to hide our light under a bushel, against all dictums of the Scriptures. We have even been forced to retaliate with painful exuberance when any one called us a liar, when it should have been our pleasant duty to accept the compliment with gracious condescension.

Americans are accused of commercialism, but we think in the race between the almighty dollar and the almighty heart the last named is ahead and going fast. The response of this country to the cries of the victims of the war has been magnificent.

Apropos of the contemplated law in Kansas prohibiting women under a certain age from powdering, a woman rises to ask what business it is of the State if the fair sex desire to use powder? That would seem to settle it.

We know a man in Long Beach who talks enthusiastically about the reduction of the price of seats in the New York Stock Exchange to the neighborhood of $40,000 whose wife has to use a piano stool at the dinner table when there is an extra diner.

Pen Points: By the Staff

According to Lord Kitchener the war began May 1.

Carranza is all dressed up, but does know where to go.

Among the other ruins in Europe now is grand old Ab Hamid.

The John Skelton Williams resignation rumor is also on the wing. Don't want it.

Italy appears to be in the market to believe Austria of a lot of very desirable estate.

The English press now refers to the German commander as Gen. Von Clan. That must be a ben on.

A New York magistrate has decided that a pigeon is not a fowl. But it is a bird bright, in a pot-pie.

There is this to be said in favor of bartenders—they never look like the pictures represent them.

Secretary Bryan has reduced the price of The Commoner, and that is about the only inducement for taking it.

The nymphs, fawns and satyrs in the Thessalian ranges must be having the time of their life dodging the shells.

In the coming primary it might be well to remember that a good Councilman is more to be chosen than great promises.

The old saying used to be, "as sober as a judge," but it is now "as sober as a lord" with regards to the ruler of England.

The conferences between China and Japan are a good deal like a chess game, very important, possibly, but not very exciting.

With the coming on of summer fashions for women the men folk are wearing their pocketbook flat. The style is all the rage.

There is really more foam on Milwaukee's objection to prohibition than on Calumet, where we make 40,000,000 gallons of it a year.

What has become of the pan-American railway scheme? It seems to have been temporarily withdrawn from the gaze of the public.

Senator Bob La Follette, it is said, might be induced to return to the Republican party. But he may insist on a fat slice of veal.

Once in a while we read of a warship being sunk, but not by a torpedo from contact with a mine. It is quite out of the ordinary, however.

It is now claimed that at the recent territorial election in Alaska the Eskimos stuffed the ballot box. Do they use the Terre Haute papers up there?

It remains to be seen whether Colonel Bryan, having pulled the Democratic ship right up to the water wagon, will be able to compel the animal to drink.

It is now possible to send a letter to the Leeward Islands for 2 cents, the charge being 5 cents. But who wants to send a letter to the Leeward Islands?

It used to be in the good old times that one could stop at the street crossing to discuss the weather with a friend, but that was before the day of the auto.

It is announced that 10,000 woodchoppers are needed by western railroads for their construction work. That ought to be a crimp in the tail of hard times.

The date for the opening of the Panama canal has been indefinitely postponed. The announcement will be made in due time in all the newspapers, if it ever happens.

The women of England are studying drilling in case of an invasion. And if the German hosts agree to argue the question the chances are that the women will win.

Somebody has figured out that there are 7200 miles of tunnels in the United States. Just imagine if they were in a row and the bridal couple had a seat in the rear car.

President Wilson denies that he has assumed the role of the prosecuting attorney in case of the Riggs National Bank. It is simply one denial after another from the White House these days.

Chairman Walsh of the United States Commission on Industrial Relations says: "Every great fortune is a fundamental wrong; every man with a fortune has at some time have crossed the line of civil and criminal law." This statement, if it had come from an avowed anarchist, would have given no ground for surprise. Coming from an official of the government it is astonishing.

*THE SCARLET BUGLER.

In brave array the Bugler gay
Marshals his loyal band
Of flowers bright—a goodly sight—
They come at his command.

At early morn his scarlet horn
Rings out the clarion call:
"Awake! Awake! Your slumbers break
To arms! my comrades all!"

In serried rank, from glen and bank
From mountain and from plain,
With colors bold of blue and gold
They come—the countless train.

They swift advance with spear and lance
And banners waving high;
With courage all, they heed the call
And answer, "Here am I."

At his command they sweep the land
From hill to ocean wave;
Nor stop nor stay, while they obey
The Scarlet Bugler brave.

With heart of cheer, they know no fear
And when the day is done
They take the land—this dauntless band—
The victory is won.

ALICE A. KNOTT.

*The wild penitentes of Calabria.

LXXIVTH YEAR.
Theatres—Amusements
MOROSCO'S BURBANK T
Positively a
READ THESE
HENRY CHRISTEEN WARNACK in "THE
"Beautifully conceived and superbly acted."
DUNNIGAN STEVENS IN "THE EXAMINER
Burbank success."
MOROSCO LATHROP IN "THE TRIBUNE"
"The play has the elements of a fine
modern life."
TONITE
Emily Stevens - Ch
And the All Star Burbank Players—
In Louis K. Anspacher's
66 Th
Unchas
Woma
Two Jammed Houses Ves
the Rain—Emphatically a
NOTE—Tuesday night, complete election returns
each act—To afford an opportunity of viewing
will be stopped for half an hour during the
Regular Burbank Prices—Nights, 25c, 50
Next Week—IDA ST. LEON IN "T
THE STANDARD OF VAUD
Every Night at 8. 10-25-50-75c; boxes $1.
Matinee 10c. Matinee Saturday
Orpha
BEGINNING MATIN
"The Bride Shop" Lin
With ANDREW TOMBES
Personal Under Direction of B. A. Rolfe
THE SEVEN COLON
A High-Class Musical
LEW HAW
"The Chesterfield of M
THE KERVILLE
Trick Bilingualist
PARILLO & F
Street Singers
LAST WEEK
John Hyams &
Leila McIntyre
In Herbert Hall Winslow's
"THE QUAKERESS."
Orchestra Concerts 2 and 8 p.m. Polite
CLUNE'S
AUDITO
Twice Daily Nights 8 Mats. 2:30 Prices:
ELEVENTH BIG WEEK
D. W. Griffith's Startling P
THE
CLANS
Historically Depicting the Origin and
KU KLUX K
SEATS NOW SEL
THE TIMES BUILDING—
SEE THE SOUT
CHOICEST
Exhibits from the prize-winning gardens in The Ti
be shown on the second floor of The
WEDNESDAY,
AFTERNOON AND EVEN
There will be roses from a large number of
from some of the choicest rose collecti
Admission Free — All Rose
REPUBLIC THEATER—
12—Vaudeville
FEATURING
66 Food for Po
A SENSATIONAL WAR PLAYLE
GEO. CLANCY &
By the Author of
"THE NEW CHIEF OF POLI
CONTINUOUS PERFORMANCE 1 TO 11 P.M.
MASON OPERA HOUSE— MR. L
WEEK OF MAY 10 MLLE. A
Mat. Wed and Sat.
SEAT SELLING
Prices 25c to $2.50.
MAIL ORDERS NOW.
PAVLO

...nts: By the Staff

to Lord Kitchener the war ha...

...is all dressed up, but doesn't ... to go.

...e other ruins in Europe ... old Ab Hamid.

Skelton Williams resigns... ...on the wing. Don't swat it!

...re to be in the market to ... of a lot of very desirable ...

...h press now refers to the Ger... ...der as Gen. Von Clos. Then ...n on.

...k magistrate has decided that ...ot a fowl. But it is a beauty ...t-pie.

...hts to be said in favor of the ...hey never look like the pic... ...ut them.

...ryan has reduced the price of ...er, and that is about the only ...r taking it.

..., fawns and satyrs in the Ger... ...e must be having the time of ...ing the shells.

...g primary it might be well to ...t a good Councilman is rather ...than great promises.

...ing used to be, "as sober as ... is now "as sober as a king" ...to the ruler of England.

...nces between China and Ja... ...l deal like a chess game, very ...fully, but not very exciting.

...ming on of summer fashions ...e men folk are wearing the ...t. The style is all the rage.

...ly more foam on Milwaukee's ...hibition than on California's. ...e 40,000,000 gallons of wine ...

...come of the pan-American ...e? It seems to have been ...thdrawn from the gaze of the ...

...La Follette, it is understood, ...ed to return to the Senate ...t he may insist on a ballot ...

...hile we read of a merciful ...k, but not by a torpedo or ...with a mine. It is quite on ..., however.

...ined that at the recent fire ... in Alaska the Eskimo ...llot box. Do they go to ...apers up there?

...to be seen whether Senator ...pulled the Democratic ...e water wagon, will it be ...nimal to drink.

...ssible to send a letter to Ire... ...e for 2 cents, the old rate ... But who wants to send a ...eward Islands?

...n the good old times the ... at the street crossing and ...nother with a friend, but that ... day of the auto.

...ted that 10,000 unskilled la... ...ded by western railways are ...on work. That ought to put ...tail of hard times.

...the opening of the Dardan... ...indefinitely postponed. The ...will be made in due time by ...ers, if it ever happens.

...of England are arming out ... of an invasion. And if the ...agree to argue the question ... that the women will win.

...figured out that there are ...rnals in the United States ... they were in a row and ...d a seat in the rear coach.

...son denies that he has ... of the prosecution in the ...ngs National Bank. It is ...ial after another from the ...ese days.

...ship of the United States ... Industrial Relations says ...fortune is a fundamental ...an with a fortune must ... crossed the line of other ...w." This statement, if ...n avowed anarchist, would ...round for surprise. Coming ... of the government it is a ...

SCARLET BUGLER.

...e the Bugler gay ...e loyal band ...ht—a goodly sight— ...at his command.

...his scarlet horn ...e clarion call: ...ke! Your slumbers break ...y comrades all!"

...k, from glen and bank, ...ain and from plain, ...ld of blue and gold ...the countless train.

...ance with spear and lance ... waving high; ...all, they heed the call, "Here am I."

...nd they sweep the land ... ocean wave; ...ay, while they obey ...Bugler brave.

...heer, they know no fear ...e day is done ...land—this dauntless band ...is won.

ALICE A. SMELLIE. ...rstemon of California.

The Times

LOS ANGELES

LXXIVTH YEAR. MONDAY MORNING, MAY 3, 1915.—4 PAGES. PART III.

Theatres—Amusements—Entertainments

MORosco's BURBANK THEATER— TONIGHT MAT. THURSDAY

Positively a Knockout

READ THESE CRITICISMS

HENRY CHRISTEEN WARNACK in "THE TIMES"—
"Beautifully conceived and superbly acted."

HERMAN STEVENS IN "THE EXAMINER"—
"In both the play and the acting this is the most brilliant production on the Burbank records."

HOUSE LATHROP IN "THE TRIBUNE"—
"The play has the elements of a fascinating story of contrasting phases of human life."

TONITE TONITE

Emily Stevens - Christeen Norman

And the All Star Burbank Players—Return of FORREST STANLEY.

In Louis K. Anspacher's Fascinating Drama,

"The Unchastened Woman"

Two Jammed Houses Yesterday in Spite of the Rain—Emphatically a Broadway Success

Tuesday night, complete election returns will be read from the stage between acts—To afford an opportunity of viewing the electrical parade, the performance will be stopped for half an hour during the time the floats are passing.

Regular Burbank Prices—Nights, 25c, 50c and 75c. Mats., 25c and 50c.

Next Week—IDA ST. LEON IN "POLLY OF THE CIRCUS."

THE STANDARD OF VAUDEVILLE— Broadway, Bet. 6th and 7th.

Every Night at 8. 10-25-50-75c; boxes $1. Matinee at 2 DAILY, 10-25-50c; boxes 75c. Except Saturday and Holiday Matinees.

Orpheum

BEGINNING MATINEE TODAY

"The Bride Shop" by ANDREW TOMBES. Under Direction of B. A. Rolfe

Lina Abarbanell — Initial Vaudeville Appearance. MUSICAL COMEDY'S FAVORITE PRIMA DONNA

THE SEVEN COLONIAL BELLES — A High-Class Musical Offering.

LEW HAWKINS — "The Chesterfield of Minstrelsy"

THE KERVILLE FAMILY — Trick Billiardists.

PARILLO & FRABITO — Street Singers.

LAST WEEK

John Hyams & Leila McIntyre — In Herbert Hall Winslow's "THE QUAKERESS."

Madame Yorska & Co. — Of Sarah Bernhardt Theater, in "CAMILLE."

Orchestra Concerts 2 and 8 p.m. Pathe Twice a Week News Views.

BLUNE'S— Theater Beautiful

AUDITORIUM

Twice Daily Nights 8 Mats. 2:30 Prices: Nights, 25c, 50c, 75c Mats., 25c, 50c

ELEVENTH BIG WEEK NOW PLAYING

D. W. Griffith's Startling Picture Production

THE CLANSMAN

Historically Depicting the Origin and the Result of the

KU KLUX KLAN

SEATS NOW SELLING

THE TIMES BUILDING—

SEE THE SOUTHLAND'S CHOICEST ROSES

Blooms from the prize-winning gardens in The Times Rose Garden Contest will be shown on the second floor of The Times Building

WEDNESDAY, MAY 5

AFTERNOON AND EVENING.

There will be roses from a large number of gardens including representation from some of the choicest rose collections in California.

Admission Free — All Rose Lovers Welcome

REPUBLIC THEATER— BERT LEVEY Mgr. Bet. 3rd and 4th.

12—Vaudeville Acts—12

FEATURING

"Food for Powder"

A SENSATIONAL WAR PLAYLET WITH GEO. CLANCY & CO.

By the Author of "THE NEW CHIEF OF POLICE."

CONTINUOUS PERFORMANCE 1 TO 11 P.M. PRICES 10c AND 15c.

MASON OPERA HOUSE— MR. L. E. BEHYMER PRESENTS

WEEK OF 10 MLLE. ANNA PAVLOWA

Mat. Wed and Sat. SEAT SELLING Prices 50c to $2.50.

SEATS NOW.

9 to 0.

ANGELS EVEN UP THE SERIES.

Tom Hughes Allows Only Four Hits.

Wolter Leads Fierce Attack on Duck Hurlers.

Beaver Fielders Muff with Wild Abandon.

[BY DIRECT WIRE—EXCLUSIVE DISPATCH.]

PORTLAND (Or.) May 2.—Beaver slabbists of every make and vintage were strewn in heaps and winnows all over the ball lot today and the Angels evened up the series, three all. Score: Los Angeles, 9; Portland, 0.

The locals blamed "Long Tom" Hughes for most of the disappointment of the afternoon because Tom pitched. Only four hits were made off the ex-Washingtonian in the nine innings.

WOLTER LEADS ATTACK.

But Hughes wasn't the entire show. Led by the flamboyant southpaw horticulturist, Harry Wolter, the Angels drove twirler after twirler into oblivion until finally Walter McCredie sent his new Dorchester right-hander, Bobby Keefe, out to stem the tide. Keefe was the one solace of the day. He brought the rampaging Seraphs to bay with a jump.

FANS FEW.

It was a decisive defeat for Portland and as usual before the Sunday crowds the Beavers acted groggy in several rounds. Red Murphy at third handled thrown balls as if they were smallpox germs and even Bill Stumpf at second let a toss from Keefe escape him. Although it was the final game of the first three weeks of ball in the north, not more than 4000 fans were out.

THE DUCK HURLERS.

Irve Higginbotham was the man selected by Manager McCredie to tame the Seraphs. After the visitors had lit upon him for three runs and five hits in three innings, Mack yanked Hig in favor of Covaleskie. The Spokane spitballer ran out of saliva in two innings. "Tiny" Leonard inserted his 275 pounds of sinew and nut-brown hair into the box score in the sixth and backed out after two innings of toil.

Mack also exhibited Southpaw Lush in a pinch-hitting specialty before he decided to send Keefe out for his initial appearance in Portland since 1905.

ANOTHER CASEY.

Another novelty act of the pastime was the debut of the new Cleveland outfield importation, Dave Hillyard. Hillyard looked big enough to sink a battleship, but the best he could do was to strike out when offered as a pinch hitter in the sixth inning. A couple of Beavers adorned the bags at the time.

THE SLUGGERS.

Harry Wolter was the individual bat star, bagging three hits, each time driving in one run. Hart Maggert hit safely twice and was on the bags five consecutive times. He scored three tallies. Buemiller drove in one run in the third; McMullen belted another across with a double in the fifth and young Zeb Terry aided two men over the plate by a two-base swat against the left field fence.

The both teams left tonight for the south. Los Angeles meets Venice on the home lot and Portland opens Tuesday at San Francisco.

The score:

LOS ANGELES.	A.B.	R.	B.H.	P.O.	A.	E.
Maggert, cf	5	1	2	0	0	0
Buemiller, 2b	4	1	1	2	6	0
Wolter, rf	5	1	3	4	0	0
McMullen, 3b	4	2	1	1	2	0
Ellis, lf	4	0	0	2	0	0
Wheeler, 1b	4	0	0	7	0	0
Terry, c	4	2	1	7	1	0
Brooks, c	0	1	0	1	1	0
Hughes, p	3	1	0	0	3	0
Totals	35	9	8	24	13	0

PORTLAND.	A.B.	R.	B.H.	P.O.	A.	E.
Murphy, 3b	4	0	0	2	2	1
Derrick, 1b	4	0	0	10	0	0
Rossi, cf	4	0	1	2	0	0
Stumpf, 2b	4	0	0	2	7	0
Deane, rf	4	0	0	1	0	0
Fisher, c	4	0	0	4	1	0
Lober, lf	3	0	1	1	0	0
Daniel, ss	3	0	0	1	2	0
Higginbotham, p	1	0	0	0	0	0
Lush, x	1	0	0	0	0	0
Covaleskie, p	0	0	0	0	2	0
Hillyard, xx	1	0	0	0	0	0
Leonard, p	1	0	0	0	0	0
Keefe, p	1	0	0	0	0	0
Totals	31	0	4	27	13	2

x—Batted for Higginbotham in third.
xx—Batted for Covaleskie in fifth.

SCORE BY INNINGS.

	1	2	3	4	5	6	7	8	9	
Los Angeles	1	0	2	0	2	1	2	0	1	—9
Base hits	2	0	2	0	2	0	1	0	1	—8
Portland	0	0	0	0	0	0	0	0	0	—0
Base hits	0	0	0	0	0	1	0	0	1	—4

SUMMARY.

Struck out—By Hughes, 4; by Covaleskie, 2.
Bases on balls—Off Hughes, 1; of Covaleskie, 2; of Leonard, 1; of Keefe, 1.
Two-base hits—Rossi, Maggert, McMullen, Brooks, Terry.
Sacrifice hits—Buemiller, 2.
Stolen bases—Maggert, 2; Buemiller.
Hit by pitched ball—Davis.
Passed balls—Fisher, Brooks.
Losing pitcher—By Higginbotham, 2; by Covaleskie, 2; by Leonard, 2.
Runs responsible for—Higginbotham, 3; Covaleskie, 2; Leonard, 3.
Base hits—Off Higginbotham, 8; runs, 3; at bat, 19; off Covaleskie, 3; runs, 2; at bat, 7; off Leonard, 2; runs, 3; at bat, 11.
Time of game—1h. 55m.
Umpires—Williams and Finney.

CAST-OFF IS CLIMBING UP.

Joe Gedeon is doing remarkable hitting for Salt Lake. He is not many points below the .400 mark. Gedeon was the property of the Los Angeles club part of last season, but was used in comparatively few games. For some reason he was turned loose last winter. Blankenship lost no time in grabbing him.

Rain put a damper

On local sports yesterday. Hogan had to paddle in a gondola; the bronchos could not buck, and the girls found it too wet for their bathing suit parade.

Some Flock.

TEN SOUTH COAST YACHTS SAIL ON FIRST CRUISE.

BY E. D. SEWARD.

[SPECIAL CORRESPONDENCE.]

SAN PEDRO, May 2.—Warm, sunny weather with light winds brought out ten of the racing and cruising yachts of the South Coast Yacht Club for the initial squadron cruise yesterday afternoon. Many of the other yachts of the club would have been ready for the event had not the unseasonable weather of the past ten days prevented.

Commodore Albert Sofland in his flagship Viking III led the squadron for a short cruise off San Pedro, the light sou'west wind preventing any longer reach away from the home anchorage.

Cloudy weather with light rain prevailed until noon when the sun deigned to shine once more and an ideal matinee cruise was the result.

The following yachts with their respective parties participated in the cruise:

THE SAILORS.

Viking III—Commodore Albert Sofland, Mrs. Sofland, Mr. and Mrs. Harry W. Mellen, Dr. and Mrs. Frank W. Miller, Mr. and Mrs. Olsen, Dr. A. Peterson.

Minerva—Rear-Commodore Verne A. Goodrich, Mrs. Goodrich, Mr. and Mrs. A. Lonnquist, Miss Audrey Lonnquist, William Lonnquist, the Misses Reed, W. W. Bailey, Mrs. Sarah Langley, S. P. Thomas, George Hoag, William Shafer, H. D. Brown and H. A. Merriman.

Vite—Vice-Commodore Ben P. Weston, Mr. and Mrs. Hanawalt, Ned Manning, Elsie Morris, Harold Rider and Miss Dorothy Ross.

Winsome—Mr. and Mrs. Carl Thorpe, L. V. Brown, Ray Moore and Mrs. Finley.

Wasp—Mr. and Mrs. Paul Jeffers, Rodney Pierson and Miss Hargrave.

Trojan—Ellis W. Taylor, Mrs. F. W. Taylor, Fred Taylor, Miss Barbara Taylor, Miss Alma Taylor, Jim Lewis, Gladys Post, Edna Gibbs, Florence Simkins, Helen Simkins, F. H. Bosbyshell, Mr. Hansen, Robert Stabler, Clarence Munn, Charles Taylor, Vale Munn, Paul Welch, H. T. Carlton, Dr. Eddie Elsen, John Lewis and Hazel Fowler.

Descanso—Dr. J. Park Dougall, Mrs. Dougall, Mr. and Mrs. Harry Reed.

Otelia S—Dr. J. K. Suckow and Mrs. Suckow.

La Jolla—Arnold Merrill and Jack Hall.

Seabird—Mr. and Mrs. E. D. Seward, S. P. Avery, Miss Genevieve Lux and Miss Lorna Avery.

BUSY WORKERS.

Ex-Commodore C. E. W. Hubbell with his crew put in a busy day on the Mischief at her mooring. The Mischief will probably be in commission in another week. On board yesterday with the commodore were Mrs. Hubbell, Miss Lila Hubbell, Rex Hubbell, Mr. and Mrs. Harry Wyatt, Mrs. Delphine Burroughs.

Ex-Commodore Dan H. Laubershiemer also worked his crew yesterday, the Royal being on the ways at Fellow's. With him were Mrs. Laubershiemer, Dr. George Laubershiemer, Tony Laubershiemer, Mr. and Mrs. W. T. Craig and Cleves Harrison.

Ex-Commodore K. R. Bradley took a prize on Saturday during the inspection, but, still having some splicing and other work to do, the Idler lay quietly at her mooring yesterday. On board besides Commodore Bradley were Mrs. Bradley, Mr. and Mrs. L. B. Bradley, Mr. and Mrs. Charles Richardson and "Spike" Dezell.

ROCKING-CHAIR CREW.

Fleet Captain Albert Sepulveda was another of the weather-bound skippers. His Columbine is still on the ways at Fulton's, while the Arrow will not be in commission for another week, owing to the rainy weather. Capt. Sepulveda joined the rocking-chair fleet for the afternoon, his crew being Mr. and Mrs. W. F. Durr. After the big opening on Saturday, the favorable weather took away most of the rocking-chair fleet and these three were the only ones left to hold down the clubhouse veranda.

The Shadow is on the ways at Fellows for cleaning and painting and a new set of jaws for the gaff.

Next Saturday evening the members of the club will hold a business and social session at the clubhouse, and on next Sunday the first race of the season for the commodore's cup will be sailed.

Crowding the Coyote.

AUTO CLUB TRUCK POSTS SIGNS ON DESERT ROADS.

OUT on the stillnesses of the winding road between Mecca and the fertile Imperial Valley, a motor truck of the Automobile Club of Southern California is today erecting sign-posts over the water holes of the desert.

Linking the cow pony yesterdays of Remington to the hurtling motor trucks of today, the Auto Club is accomplishing one of the greatest boons to motorists in the history of its career, second only in importance to the sign-posting of the transcontinental highway to Southern California.

OFF AT DAYLIGHT.

At daylight yesterday the big truck pulled out from the Auto Club headquarters carrying more than 100 signs and posts, which will be placed at every turn of the route from Banning to Brawley, a distance of 219 miles. On the preceding day, a scout car from the Automobile Club covered the road to Mecca in eight hours, and four hours later was safely parked in Brawley.

Over this western leg of the Ocean-to-Ocean Highway, into Imperial county, the motorists will be guided accurately through the Whitewater country, Palms Springs, Indio, Coachella, Thermal and Mecca to the western shore of the Salton Sea, following the ancient shore line into the Imperial Valley. According to John S. Mitchell, president of the Los Angeles-Colton-Yuma Auxiliary of the Ocean-to-Ocean Highway, this is a vital step in the encouragement of eastern travel to come to Southern California.

It will mean another open route into the Imperial country, in connection with the excellent highway from San Diego to the valley.

Each place where a motorist may secure water for his car will be marked by the signs, which have been prepared by the engineering department of the Automobile Club of Southern California. A report from the club truck late yesterday states that the work will be rushed from Banning east and south with all possible dispatch.

BIG UNDERTAKING.

This is the first great desert sign-posting expedition ever undertaken by an automobile organization, and Southern California automobilists who are supporting the movement should be proud of their achievement. The signs which are being erected are of the original and official Auto Club type and will lead the motorist directly past the famous Oasis ranch on the edge of the desert.

A contract was recently let for the boulevarding of that portion of the route from Banning to Mecca, and improvements are planned for the shore line route through Fig Tree Johns and Soda Springs.

It is also planned by the Auto Club to continue the sign-posting work from the Imperial Valley to Yuma, which will be good news to motorists who have covered this route without the aid of official guides.

STANDING OF THE CLUBS

PACIFIC COAST LEAGUE.

Club—	Won.	Lost.	P.c.
San Francisco	18	14	.563
Los Angeles	19	15	.559
Salt Lake	14	14	.500
Venice	15	15	.464
Oakland	14	17	.452
Portland	13	17	.433

Yesterday's Results.

Los Angeles, 9; Portland, 0.
Salt Lake, 1; San Francisco, 1 (twelve innings.)
Salt Lake, 9; San Francisco, 2.
Venice-Oakland game postponed (rain.)

Results of Series.

Venice, three; Oakland, two. (Rain prevented two games.)
Los Angeles, three; Portland, three.
San Francisco, four; Salt Lake, two. (One game tied.)

NATIONAL LEAGUE.

Club—	Won.	Lost.	P.c.
Philadelphia	12	3	.800
Chicago	10	6	.623
Boston	8	6	.571
Cincinnati	9	8	.529
St. Louis	10	9	.526
Brooklyn	6	10	.375
Pittsburgh	5	11	.312
New York	3	10	.231

Yesterday's Results.

St. Louis, 3; Cincinnati, 1.
Chicago, 7; Pittsburgh, 1.

AMERICAN LEAGUE.

Club—	Won.	Lost.	P.c.
New York	9	4	.692
Detroit	13	6	.684
Chicago	11	8	.579
Washington	8	6	.571
Boston	5	6	.455
Cleveland	8	10	.444
Philadelphia	4	10	.286
St. Louis	5	13	.278

Yesterday's Results.

Cleveland, 7; St. Louis, 6.
Detroit, 4; Chicago, 3.

FEDERAL LEAGUE.

Club—	Won.	Lost.	P.c.
Chicago	11	5	.688
Pittsburgh	10	7	.588
Newark	11	8	.579
Broklyn	9	7	.563
Kansas City	9	8	.529
St. Louis	7	10	.412
Buffalo	6	12	.333
Baltimore	6	12	.333

Yesterday's Results.

Chicago, 4; Buffalo, 0 (first game.)
Chicago, 5; Buffalo, 1 (second game; five innings.)
St. Louis, 1; Newark, 0 (first game.)
St. Louis, 2; Newark, 1 (second game.)

AMERICAN ASSOCIATION.

Club—	Won.	Lost.	P.c.
Louisville	11	5	.688
Indianapolis	11	6	.647
St. Paul	10	7	.588
Cleveland	8	8	.500
Kansas City	8	8	.500
Milwaukee	8	9	.471
Minneapolis	7	9	.457
Columbus	3	14	.187

Yesterday's Results.

Kansas City, 7; Minneapolis, 3.
Milwaukee, 6; St. Paul, 2.
Columbus, 4; Indianapolis, 2 (five innings.)
Louisville, 2; Cleveland, 2. (Called in fourth; rain.)

NORTHWESTERN LEAGUE.

Club—	Won.	Lost.	P.c.
Tacoma	8	3	.727
Vancouver	8	4	.667
Victoria	6	5	.545
Spokane	6	6	.500
Seattle	5	8	.385
Aberdeen	2	9	.182

Yesterday's Results.

Vancouver, 7; Seattle, 6.
No other games scheduled.

WESTERN LEAGUE.

Club—	Won.	Lost.	P.c.
Omaha	7	2	.778
Topeka	6	2	.750
Des Moines	6	4	.600
Denver	4	3	.571
Wichita	5	4	.556
St. Joseph	3	6	.333
Sioux City	3	7	.300
Lincoln	1	7	.125

Yesterday's Results.

Topeka, 8; Lincoln, 5.
Des Moines, 10; Sioux City, 8.
Wichita, 9; Denver, 5.
Omaha, 15; St. Joseph, 0.

RODEO POSTPONED BECAUSE OF RAIN.

There was very little excitement out at the Rodeo yesterday. A stream of fifty people or so trooped out hoping that something would happen but they were sadly disappointed. The only thing that was run off in first-class shape was the rain and this didn't really run off at all, it stayed right on the field.

A few of the cowboys came out on the course and attempted to give an exhibition, but every time they would start anything the rain would brace up and come down with renewed vigor.

Two bucking broncos were saddled and ridden for a few minutes. One of the unlucky riders flopped off into a mud puddle about twelve feet deep and this scared all the others off the field. The damp crowd cheered the above flop and went home.

Very Damp.

HAP'S MEN AND OAKS SWAMPED.

Hogan Makes Early Excursion to Venice.

Neither Park is in Condition for Play.

Hot Bricks and Water Bottles for Fans.

BY HARRY A. WILLIAMS.

The baseball situation, along with other innocent pastimes and amusements, was stormbound here yesterday. Hopping the gutters was the only brand of outdoor sports actively engaged in. Several ladies and gents came near establishing a new record for the broad jump at Washington and Grand.

The scheduled double-header between the Tigers and Oaklets was swamped in a fresh outburst of climate. Never before has May leaked so profusely as this year.

Not even the oldest inhabitant can recall such ding-busted weather as we have had for the past couple of weeks.

FALLING DOWN

We might as well admit that the climate is not performing up to the advance notices. We may conceal our chagrin, but we can't conceal the climate. It is too large, and covers too much territory.

Learning that there would be no chance to play ball here, the Oakland players pulled their freight for Salt Lake City early in the afternoon. This left the Tigers with nothing to do but sit around and draw their pay checks. Hap passed these around to the tune of "Everything Going Out and Nothing Coming In." The players loudly applauded him but Hap refused to respond to an encore.

In the past two weeks the Tigers have suffered four postponements on account of too much rain. This is a world's record for Southern California.

HAP SPLASHES.

When Hap woke up in the morning it was raining, but he pulled himself out of the straw fully determined to stage the big show, if possible. In spite of his influenza he splashed down to Venice and investigated the prospects. But after cruising around the park in a gondola for half an hour he returned to port with the announcement that he had been unable to locate a dry spot large enough to accommodate a game of ball.

Hap then visited Washington Park to ascertain what the prospects were for playing the afternoon game. Just then there was a rift in the clouds, and Hogan seemed to see a ray of hope. Fifty sacks of sawdust were scattered over the premises and saturated with fifty gallons of gasoline. But it was a futile waste of breakfast food and gasoline. All efforts to start a conflagration and dry out the place failed.

Tom Darmody also was out to look over the place on general principles. He and Hap met in the center of the diamond on a raft and discussed what would be the best use to make of the property.

TALK PLEASURE PIER

"Since we can't play ball here any more I suggest that we let the contract to have a pleasure pier built, reaching from the grand stand to the centerfield fence," suggested Hap. "This can be converted into a first-class summer resort."

Mr. Darmody, who is a hard-headed business man, saw greater possibilities.

"We have the water here for a great harbor; one which would attract the shipping of the world," said Darmody. "All that we lack is a breakwater."

Hap showed some business acumen of his own by suggesting that they try and borrow the San Pedro breakwater for a couple of weeks.

Just then there was a cry of "Help! Help!"

HITT SLIPS IN.

Roy Hitt, who had been fishing from the top of the grandstand, had slipped into the water. He had grabbed hold of a eucalyptus log that was floating near by, but he was so weighted down with his batting average that he was rapidly sinking.

At first Hap was in favor of letting him drown, figuring that it would make it easier for him to get the club within the eighteen-player limit. But it suddenly occurred to him that he has only three southpaws and he quickly paddled to Rhino's rescue.

Just then somebody was heard crying. It was Ed Schallmo, the groundkeeper.

SEA WEED.

"Cut that out," snapped Hap. "It's wet enough around here without you leaking. What's the matter with you, anyway?"

"I was just thinking," sobbed

(Continued on Fourth Page.)

AMERICAN GAME HAS FOLLOWING.

[SPECIAL CORRESPONDENCE.]

STANFORD UNIVERSITY, May 1.—It leaked out on the campus today that American football had a large following among Stanford students. It is rumored that if the break with California proves a serious blow to the Cardinal athletic department, Stanford will also return to the American game and open negotiations with Whittier and the University of Southern California, which are both in favor of freshman competition. This move would leave Pomona and Occidental to meet California without their freshmen.

Accidents.

STORMY WEEK OF BALL IN BOTH MAJOR LEAGUES.

Kauff's Jump, Herzog's Scrap with Umpire Rigler and Perritt's Broken Nose Features — Giants Have Many Cripples — Yankees are Going a Great Clip. White Sox Living up to Expectations.

[BY A. P. NIGHT WIRE.]

NEW YORK, May 2.—Baseball records would have to be searched far to find a stormier week than the one just ended. The biggest commotion was caused by the jump of Benny Kauff, start outfielder of the Federal League, to the New York Nationals, and the subsequent complications ending with the relinquishment of the Giants claims to him and his indefinite suspension by the Federals.

Another storm broke yesterday in the first serious exchange of punches for the season, the participants being National league umpire Charles Rigler and Manager Charles Herzog of Cincinnati, a broken nose for Herzog being one reported epicome of the affray.

BROKEN NOSES.

Broken noses, indeed, were something of a feature of the week of play. Besides the reported injury to the Cincinnati manager, Pitcher "Poll" Perritt of the New York Nationals suffered a similar hurt in a collision with another player yesterday in Philadelphia, while Birdie Cree of the New York Americans is out of the game with an injury of the same sort.

Casualties of other kinds included a dislocated arm for Fred Merkle of the Giants, and a spiked leg for Third Baseman Lobert of the same team. McGraw's club has a long list of injured just now with Snodgrss still laid up with a sore arm and Left Fielder George Burns hampered in action by a bad leg.

YANKEES CLIMB.

In playing merits of the week the performance of the New York Americans stands pre-eminent. The Yankees played four games and won them all and the unwonted spectacle was presented today of the Yankees at the top of the standing in the American League with the Giants at the bottom in the National.

The Boston Red Sox remain far below the notch to which their strength on paper seemingly entitles them. The pitchers have shown comparatively little and the star batters even less.

WHITE SOX GOING.

The Chicago Americans began fulfilling anticipations and reeled off six victories, as against only one defeat, working up to third place, while the Detroits, who fell off notably, lost first position. Washington had only a fair week of it, while Cleveland, St. Louis and Philadelphia did poorly, the Athletics slumping worst of all.

The National League race is still pretty much a Philadelphia affair, Moran's men winning four out of six games and retaining a good lead but Cincinnati, Chicago and Boston are getting into good positions.

Newark set the pace in the Federal League only to be ousted from first position today by Chicago.

Federal League Ball.

WHALES CLIMB TO TOP AGAIN.

[BY A. P. NIGHT WIRE.]

CHICAGO, May 2.—Chicago took first place in the Federal League race today by beating Buffalo twice, while Newark was losing a double-header to St. Louis.

The second game, played in a drizzling rain, was called at the end of the fifth inning. Score:

First game:

BUFFALO.

	A.	B.	R.	BH.	PO.	A.	E.
Dalton, cf							
Hoffman, rf							
Brown, lf							
Hooper, 3b							
Smith, 1b							
Knight, ss							
Blair, c							
Black, p							
Totals							

CHICAGO.

	A.	B.	R.	BH.	PO.	A.	E.
Hanford, cf							
Mann, lf							
Miller, rf							
Fournier, 1b							
Kavanagh, 2b							
Schorr, ss							
Purtell, 3b							
Carroll, c							
Benz, p							
Totals							

SCORE BY INNINGS.

Buffalo										
Chicago										

SUMMARY.

Two-base hit—Miller. Three-base hits—Dalton, Black. Stolen bases—Hooper, Mann. Sacrifice hits—Smith, Collins. Double plays—Schorr to Fournier; Black to Smith; Knight to Fournier to Black. Struck out—By Black, 2; by Benz, 2. Umpires—Johnstone and Kane. Time of game—1h. 40m.

Second game:

CHICAGO.

	A.	B.	R.	BH.	PO.	A.	E.
Hanford, cf							
Mann, lf							
Miller, rf							
Fournier, 1b							
Kavanagh, 2b							
Schorr, ss							
Purtell, 3b							
Carroll, c							
McConnell, p							
Benz, p							
Totals							

BUFFALO.

	A.	B.	R.	BH.	PO.	A.	E.
Dalton, cf							
Hoffman, rf							
Brown, lf							
Hooper, 3b							
Smith, 1b							
Knight, ss							
Blair, c							
Black, p							
Wheeler, p							
Totals							

SCORE BY INNINGS.

Chicago										
Buffalo										

(Called, rain.)

SUMMARY.

Two-base hits—Fournier, Purtell. Sacrifice hits—Brown, Hooper. Stolen bases—Hanford, Mann, Purtell, Fournier. Bases on balls—Off Knight, 1; off McConnell, 1; Black 1; off Benz, 2; off McConnell, 1. Struck out—By Knight, 2; by McConnell, 1; Black 1; by Benz, 2. Umpires—Johnstone and Kane. Time of game—1h. 15m.

NEWARK LOSES TWO HARD GAMES.

[BY A. P. NIGHT WIRE.]

NEWARK, May 2.—Newark lost two of the hardest fought Federal League games of the season here today to St. Louis. Score:

First game:

ST. LOUIS.

	A.	B.	R.	BH.	PO.	A.	E.
Bridwell, 2b							
Tobin, rf							
Dunn, cf							
Burns, lf							
Morton, 1b							
Miller, ss							
Chapman, c							
Vaughn, 3b							
Groom, p							
Plank, p							
Totals							

NEWARK.

	A.	B.	R.	BH.	PO.	A.	E.
Schaefer, cf							
McKechnie, 3b							
Roach, rf							
Laporte, 2b							
Hahn, 1b							
Kaiser, lf							
Schorr, ss							
Falkenberg, c							
Falkenberg, p							
Totals							

SCORE BY INNINGS.

St. Louis										
Newark										

SUMMARY.

Three-base hit—Morton. Sacrifice hits—McKechnie, Miller. Stolen bases—Laporte, Miller, Schorr. Bases on balls—Off Plank, 1; off Falkenberg, 2. Struck out—By Plank, 2; by Falkenberg, 5. Umpires—Brennan and Cochrane. Time of game—1h. 45m.

Second game:

ST. LOUIS.

	A.	B.	R.	BH.	PO.	A.	E.
Bridwell, 2b							
Tobin, rf							
Dunn, cf							
Burns, lf							
Morton, 1b							
Hartley, c							
Vaughn, 3b							
Groom, p							
Totals							

NEWARK.

	A.	B.	R.	BH.	PO.	A.	E.
Campbell, cf							
McKechnie, 3b							
Roach, rf							
Laporte, 2b							
Hahn, 1b							
Kaiser, lf							
Schorr, ss							
Rariden, c							
Benz, p							
Whitehouse, x							
Totals							

x—Batted for Kaiserling in ninth.

SCORE BY INNINGS.

St. Louis										
Newark										

SUMMARY.

Three-base hits—Campbell, Drake. Two-base hit—Rariden. Sacrifice hits—Fanned, Tobin, Groom. Bases on balls—Off Kaiserling, 2; off Groom, 2. Struck out—By Kaiserling, 7; by Groom, 2. Double plays—Johnson to Bridwell; Drake, unassisted. Umpires—Watervall and McCormick. Time of game—1h. 50m.

OFFICIALS TO BE PLASTERED.

The latest intercollegiate athletic novelty is a system of identification for football officials. Referees, umpires and linesmen are to wear sweaters plastered across the back with the owner's name. This is for the benefit of the spectators and gives them an opportunity to follow the work of each official. In case such names as Smith and Jones appear in the officials' eligibility list, it might be advisable to have the official's college and class numerals also included in the decorative scheme.

Record.

BEES MANAGE TO TAKE GAME.

C. WILLIAMS STRIKES OUT TWELVE.

Rain Stops Morning in Twelfth Inning with the Score 1 to 1. Salt Lake has Easy Time Defeating Seals in the Afternoon, 9 to 2. Blankenship's Men Get 19 Hits.

[BY A. P. NIGHT WIRE.]

SAN FRANCISCO, May 2.—C. Williams, pitcher for Salt Lake, made a Pacific Coast record for the season today when, in the afternoon game, he struck out twelve men. The Bees handily defeated San Francisco by a score of 9 to 2, gathering nineteen base hits off the three pitchers the Seals used to try to stem the tide.

The morning game, played in Oakland, went twelve innings to a tie and was called on account of rain with the score 1 to 1. The scores:

Morning game:

SALT LAKE.

	A.	B.	R.	BH.	PO.	A.	E.
Shinn, rf							
Orr, ss							
Coleman, 2b							
Ryan, lf							
Zacher, cf							
Townsend, 1b							
Barbour, 3b							
Rohrer, c							
Hall, p							
Hannah, x							
Totals							

SAN FRANCISCO.

	A.	B.	R.	BH.	PO.	A.	E.
Fitzgerald, rf							
Leard, 2b							
Schaller, 1b							
Madden, cf							
Heilman, lb							
Dowse, 3b							
Corhan, ss							
Spencer, c							
Fanning, p							
Jones, x							
Schmidt, c							
Wolverton, xx							
Totals							

x—Ione batted for Spencer in tenth.
xx—Wolverton batted for Fanning in twelfth.

SCORE BY INNINGS.

Salt Lake												
Base hits												
San Francisco												
Base hits												

Game called, account rain.

SUMMARY.

Two-base hits—Corhan, Madden. Sacrifice hits—Smith(2), Zacher. First base on balls—Off Hall, 6. Struck out—By Hall, 2; by Fanning, 4. Double plays—Shinn to Hannah; Hannah to Orr to Townsend. Left on bases—Hall, Fitzgerald, Corhan. Left on bases—Salt Lake, 7; San Francisco, 7. Runs responsible for—Hall, 1. Time of game—2h. 17m. Umpires—Flyle and Toman.

Afternoon game:

SALT LAKE.

	A.	B.	R.	BH.	PO.	A.	E.
Shinn, rf							
Orr, ss							
Coleman, 2b							
Ryan, lf							
Zacher, cf							
Townsend, 1b							
Barbour, 3b							
Hannah, c							
C. Williams, p							
Totals							

SAN FRANCISCO.

	A.	B.	R.	BH.	PO.	A.	E.
Fitzgerald, rf							
Leard, 2b							
Schaller, 1b							
Madden, cf							
Heilman, lf							
Dowse, 3b							
Corhan, ss							
Spencer, c							
Hamm, p							
Hart, p							
Crisch, p							
Henry, x							
Block, xx							
Totals							

x—Reinholz batted for Fitzgerald in eighth.
xx—Block batted for Crisch in ninth.

SCORE BY INNINGS.

Salt Lake										
Base hits										
San Francisco										
Base hits										

SUMMARY.

Five runs, 8 hits, of Baum, 11 at bat, in 9 innings, taken out in fourth, 2 on, 2 out; 5 runs, 7 hits, of Kerr, 16 at bat, in 12-3 innings, taken out in seventh, 2 on, 2 out.

Home runs—Orban, Hannah, Heilman.
Charge defeat to Baum.
Two-base hits—Corhan, Hannah.
Sacrifice hits—Shinn, Barbour.
Bases on balls—Of Williams, 3; of Kerr, 3, Block out—By Williams, 13; by Baum, 7; by Kerr, 1; by Crisch, 1.
Double play—Barbour to Coleman to Townsend.
Runs responsible for—C. Williams, 3; Baum, 3; Kerr, 3; Crisch, 1.
Left on base—Salt Lake, 10; San Francisco, 7.
Stolen bases—Shinn, Ryan, Corhan, 2; Schmidt.
Time of game—2h. 20m.
Umpires—Toman and Flyle.

SANTA CRUZ WINS TRACK MEET.

[BY A. P. NIGHT WIRE.]

SANTA CRUZ, May 2.—Santa Cruz High School won the annual track and field meet of the Coast Counties' Athletic League here yesterday with forty-six points. The contest was the closest ever held.

Santa Cruz and Salinas high schools were tied with thirty-six points when the Santa Cruz athletes won the relay and meet.

Winham of Salinas broke the league pole-vaulting record by one inch, his distance being 11ft. 1in.

The results were:

Santa Cruz, 46; Salinas, 42; Pacific Grove, 17; Hollister, 11; Monterey, 1, and Gilroy, 0.

ALAMEDA TEAM SLAUGHTERED.

[BY A. P. NIGHT WIRE.]

MODESTO, May 2.—The Modesto team of the State League easily defeated the Alameda team in the baseball game played here today, 11 to 4. Three home runs were made. Score:

	R.	H.	E.
Modesto	11	4	5
Alameda	4	5	3

Batteries—Owens and Kuhn; Lloyd, Moir and Ross.

Edouard Fabre of Montreal, winner of the Boston Athletic Association Marathon race, earned a trip to the Panama-Pacific Exposition event next September. He will start in the Cartier Memorial Marathon, from St. Ann's to Mt. Royal, Montreal, on May 24.

Major Leagues.

DETROIT SLUGGERS BEAT SOX IN DRIZZLING RAIN.

[BY A. P. NIGHT WIRE.]

CHICAGO, May 2.—Playing in a drizzling rain, Detroit defeated Chicago today in the final game of the series, 4 to 2. After Dauss's one bad inning, the fourth, when five hits enabled the locals to score three runs, Cicotte eased up and in the sixth two runs, enough to win, were put across.

Score:

CHICAGO.

	A.	B.	R.	BH.	PO.	A.	E.
Gandil, 1b							
Felsch, cf							
Collins, rf							
Weaver, ss							
Risberg, lf							
Schalk, c							
Cicotte, p							
Faber, p							
Wolfgang, 2b							
Daubert, x							
Totals							

x—Batted for Faber in eighth.

DETROIT.

	A.	B.	R.	BH.	PO.	A.	E.
Bush, ss							
Vitt, 3b							
Cobb, cf							
Crawford, rf							
Veach, lf							
Kaufmann, 1b							
Jacobson, 1b							
Stanage, c							
Dauss, p							
Totals							

SCORE BY INNINGS.

Detroit										
Chicago										

SUMMARY.

Two-base hits—Bush, Crawford. Three-base hits—Crawford, Veach. Double play—Schalk to Weaver. Sacrifice hits—Weaver, Vitt. Stolen bases—Veach, Bush (2). Left on bases—Of Detroit, 2; of Chicago, 7. Bases on balls—Off Dauss, 2; by Cicotte, 1. Hit by pitcher—By Dauss, Risberg. Struck out—By Dauss, 3; by Cicotte, 1. Hit by pitcher—By Dauss, Risberg. Wild pitcher—Dauss. Umpires—Dineen and Nallin. Time of game—2h. 20m.

CLEVELAND WINS IN CLOSE GAME.

[BY A. P. NIGHT WIRE.]

CLEVELAND (O.) May 2.—Cleveland defeated St. Louis, 7 to 6, winning in the ninth inning on a pass to Chapman, Jackson's single, a pass to Graney and Agnew's wild throw to third to catch Chapman off the base. Steen and Wellman, who started the game, were knocked from the box.

Score:

CLEVELAND.

	A.	B.	R.	BH.	PO.	A.	E.
Leibold, rf							
Rodgers, 2b							
Chapman, ss							
Jackson, lf							
Gainer, 1b							
Barnes, 2b							
Steen, p							
Wellman, p							
O'Neill, c							
Graney, cf							
Agnew, c							
Coumbe, p							
Smith, x							
Totals							

x—Batted for Shields in 8th.

ST. LOUIS.

	A.	B.	R.	BH.	PO.	A.	E.
Shotton, lf							
Austin, 3b							
Pratt, 2b							
Gedeon, rf							
Walker, cf							
Williams, cf							
Walsh, ss							
Lavan, ss							
Agnew, c							
Hellman, 1b							
Baumgardner, p							
Goodwin, p							
Totals							

*—None out when winning run scored.

SCORE BY INNINGS.

Cleveland										
St. Louis										

SUMMARY.

Two-base hits—Graney, O'Neill. Three-base hit—Agnew. Sacrifice hits—Barnes, Coumbe, Austin, Wellman. Stolen bases—Shields, Rodgers, Austin. Base on balls—Off Steen, 1; off Coumbe, 1; off Wellman, 1; off Goodwin, 1; off Shields, 1; off Baumgardner, 1. Struck out—By Steen, 1; by Coumbe, 1; by Wellman, 2; by Goodwin, 1; by Shields, 1; by Baumgardner, 1. Hit by pitcher—By Steen, Austin. Wild pitch—Steen. Passed ball—O'Neill. Umpires—Hyder and Hart. Time of game—2h. 10m.

CARDINALS PLAY ERRORLESS BALL.

[BY A. P. NIGHT WIRE.]

ST LOUIS, May 2.—St. Louis, playing errorless ball and using its new pitcher, Lee Meadows, took the last game of the series from Cincinnati here today, score 3 to 1. Score:

ST. LOUIS.

	A.	B.	R.	BH.	PO.	A.	E.
Hamilton, 2b							
Dolan, rf							
Long, cf							
Miller, lf							
Wilson, c							
Whitted, 3b							
Butler, ss							
Meadows, p							
Totals							

CINCINNATI.

	A.	B.	R.	BH.	PO.	A.	E.
Lindsay, cf							
Kopf, ss							
Killefer, c							
Groh, lb							
Neale, lf							
Odom, 2b							
McQuillan, 1b							
Clarke, r							
Luque, p							
Wingo, x							
Totals							

x—Batted for Luer in ninth.

SCORE BY INNINGS.

Cincinnati										
St. Louis										

SUMMARY.

Two-base hits—Hamilton, Meadows, Groh. Three-base hit—Dolan. Double play—Odom, Hamilton and Miller. Sacrifice hits—Meadows, Clarke. Stolen bases—Hamilton, Dolan, Long, Miller, Wilson, Whitted, Butler, Meadows, Lindsay, Kopf, Killefer, Groh, Neale, Odom, McQuillan, Clarke, Luque, Wingo. Base on balls—Off Meadows, 1; off Luque, 1. Struck out—By Meadows, 3; by Luque, 2. Hit by pitcher—By Meadows, Groh. Passed ball—Killefer. Umpires—Byron and Quigley. Time of game—1h. 55m.

RAIN SPOILS GAME AT CHICAGO, ILL.

[BY A. P. NIGHT WIRE.]

CHICAGO, May 2.—Vaughn had the Pittsburgh batters at his mercy today, while McQuillan was hit hard and Chicago won an easy game, 7 to 1. Rain fell through two-thirds of the contest and terminated it after the visitors had batted in the eighth.

Score:

PITTSBURGH.

	A.	B.	R.	BH.	PO.	A.	E.
Johnston, 1b							
Carey, lf							
Baird, 3b							
Hinchman, rf							
Wagner, ss							
Lapp, c							
Gibson, cf							
Meyer, 2b							
Camnitz, p							
Coumbe, p							
Mamaux, p							
Murphy, x							
Totals							

x—Batted for McQuillan in sixth.

CHICAGO.

	A.	B.	R.	BH.	PO.	A.	E.
Good, cf							
Pickel, rf							
Zeider, 3b							
Zimmerman, 2b							
Saier, 1b							
Mitchell, lf							
Bresnahan, c							
Vaughn, p							
Totals							

SCORE BY INNINGS.

Pittsburgh										
Chicago										

(Called, rain.)

SUMMARY.

Two-base hits—Vaughn, Wagner, Good. Three-base hit—Pickel. Stolen bases—Pickel, Bresnahan. Double play—Carey, Wagner and Johnston. Sacrifice hits—Carey, Pickel, Vaughn, Baird. Bases on balls—Off Camnitz, 1; off Coumbe, 1; off Mamaux, 1; off Vaughn, 2. Struck out—By Camnitz, 1; by Coumbe, 1; by Mamaux, 1; by Vaughn, 2. Hit by pitcher—By Vaughn, Johnston. Time of game—1h. 45m.

That Other Side.

STANFORD SET AGAINST FRESHMAN ELIMINATION.

Students of Rival University Put Man in Office to Hold Out Against California — Cardinals Take Serious Exception to Professionalism Charges — Breach Widens and Long War is Predicted.

BY AL G. WADDELL.

STANFORD is dead set against the freshman rule. She will not concede a single point to California. The breach between the two great Pacific institutions is widening; and on the Stanford campus, the sentiment is almost unanimously to the tune of "To hell with the Blue and Gold."

The Stanford student body is well worked up over the affair, and the Cardinal gents absolutely refuse to dispense with the services of their more or less valuable freshman athletes.

The intercollegiate war is claimed to have had a strong part in the student body election last week. It is also claimed that "Skin" Wilson was elected student body president because he was looked upon as a champion of the cause.

"Believe me!" announced one Stanford gent, "We will not make one move toward reconciliation. California has said that she would not arbitrate. California will have to come to Stanford and ask for arbitration before we will consider anything.

BERKELEY'S MOVE.

"They must make the first move. Everyone at Stanford knows that it is not the principle that they are sticking up for, but they want to win or they won't play; so now they are opening negotiations with U.S.C. and Whittier, and they want to go back to the American game.

"How long they will hold out before they come begging to us remains to be seen. I predict a breach of relations for all of next year and half of the next."

Stanford students claim a stack of chips $20,000 high, in the strong box of the Cardinal Athletic Association, and more in the treasury; while California is deep in the hole. The Stanford gents say that they can conduct their contests for a much longer period on a losing basis than California can.

The Cardinal men realize that a continued severance of athletic relations will do considerable damage to both institutions, but they take serious exception to the charges of professionalism hurled at Stanford athletes and stand pat.

FORCED HAND.

The Cardinal students claim that California came out and announced that freshmen had to be barred from varsity competition, refusing to treat with Stanford until the anti-freshman measure had gone through the house. This aroused a peeve on the Stanford side of the table and the declaration of war almost came at that time.

Realizing that the break would hurt both institutions, it is claimed, Stanford, although a smaller university and unable to stand the loss of the freshmen, offered to submit the matter to an arbitration committee.

California flatly refused to consider arbitration. She announced that she would not permit the competition of freshmen under any circumstances and broke off all athletic relations.

NOT WORRIED.

It is a fact that California needs the money, in the language of the Stanford men, but it seems that that institution is not at all worried over the outcome of the war. Stanford insists that she can stand the financial pressure and really courts a "panic," while California would not be able to stand the strain, as she is already so badly bent.

Stanford men hold out for their freshmen on the grounds that without them, California would have too great a handicap. The freshman class forms about a third of the male enrollment at both institutions and it is argued that a third out of 6000 students would leave a likely lot, while a third decrease in 1400 would put Stanford in the same competition class with Occidental and Pomona.

COLLEGE BASEBALL.

At Chicago—University of Iowa, 7; Chicago, 4.

At Cambridge, Mass.—Harvard, 6; Amherst, 0.

At Hartford, Ct.—Trinity, 8; New York University, 3.

At Providence — Brown, 9; Holy Cross, 2.

At Chicago—University of Illinois, 4; Northwestern, 1.

At Eastman, Pa. — Pennsylvania State, 4; Lafayette, 2.

At Annapolis, Md. — Navy, 20; Dickinson, 0.

At New Haven—Yale, 6; Virginia, 2.

At West Point—Army, 11; Georgetown, 4.

Speed, Speed.

ROWLAND DEMANDS SOX STEAL ONE BASE IN THREE.

CLARENCE ROWLAND, the new manager of the Sox, has come into big-league baseball with one big theory. He is a firm believer in speed. He declares it is more than one-third of baseball.

Speed, of course, is an extremely desirable part of a ball club, yet speed alone does not win. The Boston Red Sox were faster before they won a world's championship than they were the year they won it. Detroit as a championship team did not have great speed, in spite of Cobb's terrific fleetness. The Cubs, at their best, were only moderately fast, and the Athletics never were the fleetest team in their league.

Last season along came George Stallings with a team just moderately speedy and won by not running the bases; that is, they stole fewer bases than almost any club in their league. Evers, one of the cleverest men on the bases and a man with sufficient speed and head to steal about sixty bases a year, stole less than half that number. Boston was not playing the base-running game chiefly because their opponents thought they would.

The part of Rowland's theory about a team stealing one base out of every three efforts remains to be proved.

The year Bill Lange stole 100 bases in the National League he did it out of 143 starts. Yet he scored fewer runs for his team than he did in the season he stole fifty-nine bases. The year Ty Cobb stole seventy-one bases he scored fewer runs than in three other seasons when he was far below that mark!

The reason is that if the other team knows a runner is going to steal he has a harder time doing it, and they make far fewer wild throws than when they are called upon to throw unexpectedly.

Rowland is right about speed in general—not so much sheer fleetness of foot, but on every man running his best every time he starts anywhere, whether it is in going to first, stealing or in trying to take an extra base on a hit or an out.

CHICO TAKES MEET UP NORTH.

[BY A. P. NIGHT WIRE.]

CHICO, May 2.—Chico won the annual track and field meet of the High School Athletic League of Northern California yesterday with a score of 72¼ points. Other results were: Sutter City, 21; Red Bluff, 13½; Marysville, 7, and Redding, 2.

WATCH THE TIMES PRIMARY ELECTION BULLETINS.

The Times will bulletin primary election returns Tuesday night, May 4, in front of the New Times Building, First and Broadway, and The Times Branch Office, 619 South Spring street.

Up-to-the-minute returns will be received from every precinct in Los Angeles, and thrown upon large screens opposite the New Times Building and The Times Branch Office.

The Times also will give returns by telephone to all who call.

"January to June Without a Dollar's Expense"

¶ That's what the Tampa Coca Cola Company wrote to the factory about the Federal Motor Truck they have been using *every day for a year.*

¶ But 120 different lines of business find Federal Trucks dividend-paying investments. They make good *everywhere!*

¶ Federalized Transportation is the modern solution of *every* hauling problem—of even *your* problems!

¶ What did it cost you last month for deliveries? Want to materially reduce that? Call on our Traffic experts.

Federal Trucks, 1 1-2 tons, chain and worm drive. 3½ tons worm drive only.

Pacific KisselKar Branch

Pacific Coast Distributors

1001-1009 South Olive Street

Home 10457 Los Angeles, Cal. Sdwy. 5040

San Francisco—Oakland

RED-MAN E&W COLLARS TROY'S BEST PRODUCT

The reputation enjoyed by Earl & Wilson was attained alone upon the merit of its merchandise. The same high standard of excellence never deviates. Red-Man collars fit, launder and wear best. A trial will convince you. TWO FOR 25 CENTS

EARL & WILSON

MAKERS OF THE FAMOUS Arrow SHIRTS

TIMES DIRECTORY of Automobiles

Don Lee — Cadillac and Paige Agency, Twelfth and Main Streets. Main 8780

Metz — Metz touring model $625 fully equipped F.O.B. Los Angeles. Now on exhibition. Standard equipment throughout. METZ COMPANY, 118 West Pico. Main 944 Home 5948

Moon and Lexington — Lynn C. Benton, Pico at Olive. Main 577—

Simplex — New Models Now on Exhibition. 1057 South Olive. A4547 Main 7543

Times Directory of Automobile Tires

SAVAGE TIRES — MADE BY SAVAGE ARMS CORP. 1223 SOUTH OLIVE STREET

Times Directory of Motor Trucks

Moreland — DISTILLATE MOTOR TRUCKS Manufactured in Los Angeles. Moreland Motor Truck Co., North Main and Ye

HUNS COACH THEMSELVES.

CLAREMONT, May 1.—After taking a week of enforced vacation on account of rain, the Pomona track team begins Monday the final week of training for the year. The track season will come to an official close with the Conference Meet May 8.

Coach Stanton has adopted new tactics in preparing his cinder aggregation for this final meet. He is going to allow his men to prescribe their own work for themselves. All that he will require is that the team keep in strict training. He figures that the squad has been in training for a long season, and that the men themselves know better than he just how much work they can stand without going "stale." He has allowed them to break training entirely for the past week in order to keep on edge for the Conference meet next Saturday.

Several members of the Hun team are particularly liable to going stale. Capt. La Follette keeps in strict training almost the whole year round, and his constant tendency is to overtrain for a meet. La Follette [illegible] 3:02 when in the best of [illegible] and he may be able to [illegible] Saturday.

George Green is another strung athlete. He gets [illegible] condition in less than two [illegible] then has to be constantly [illegible] to keep from getting [illegible] too fine.

Coach Stanton has the [illegible] culty with Gives and Green [illegible] of these sprinters [illegible] grunt while on the [illegible] hit a stump after [illegible] They came back strong [illegible] meet, when they were [illegible] shape.

Durkee with the weights [illegible] same class with the [illegible] element of worry [illegible] is the best shot-putter [illegible] colleges. When not in [illegible] is no better than the [illegible]

If Coach Stanton's plan [illegible] his men can keep [illegible] the Huns can win the [illegible] Pomona will fight to [illegible] of the colleges on [illegible] this slight advantage [illegible] them the meet.

The Only Excu

Looking

TIGERS WILL B HARD BY

Gleischmann Looks Like R Piercy and Wilhoit are Sur tain Their Present Form— Guy.

BY HARRY A.

THE Messrs. Maier and Hogan have just about reconciled themselves to the loss of two or more players next season.

Losing players is expensive, but it can't always be helped.

Gleischmann, Piercy and Wilhelt are those regarded as most likely to receive the major league hook. In the meantime it is possible that one or two "ifs" may intervene to reduce the losses.

If Piercy's work of date is a reliable criterion of his actual ability, he is pretty sure to be grabbed. And if Wilhoit continues to pick up in the finer points of the game, he will be a candidate for the majors. He unquestionably is one of the greatest natural hitters in the minors today. He has already been sought by a number of big league clubs. Joe, however, is no longer a kid in age or experience. Still, he seems to be on the upgrade. Just why he has not advanced more rapidly is not entirely clear.

Gleischmann appears to be of major league caliber. He is fast, a fine fielder and a wallop with the bat. If he has any weakness, it has not yet become apparent to the naked eye. There is little doubt that some big league club will endeavor to secure him either by draft or outright purchase.

Chicago will have first crack at the Venice club by virtue of the working agreement between them, and Rowland will be found crouched to pounce on the player whom he regards most desirable for the White Sox.

If Brief delivers, Rowland will not be in the market for a first baseman. In that event he would grab either Piercy or Wilhoit.

The Sox are sure to take one player, while another will be drafted.

* * *

Credit Due.

C. Frants Rowland deserves a lot of credit for the showing made by the White Sox. By converting Bobby Reis from an outfielder into a third baseman he has added a few points to the offensive strength of the club without materially reducing its defense.

Then there is the case of Reb Russell. Russell had a wretched season last year, and looked like a bum out here this spring.

Frants diagnosed the trouble as lack of condition, and did not hesitate to send the riot act to Reb. Get down to weight and pitch winning ball; otherwise you don't draw a dime in salary. In substance these were his remarks to Reb. Russell saw the point, placed himself on a diet of lettuce and worked harder than a factory hand.

As a result, he has pitched great ball for Chicago. In his last appearance he held the Detroit batting beauties to three hits, which is a most worthy achievement.

* * *

Rowland the Goods.

Rowland appears to be the goods. He is not overlooking a bet, and seems at the time to be figuring how to extract the last ounce of effectiveness out of his club.

In a recent game with Detroit he pulled Fournier, who was playing left field, out of the line-up. There was nothing startling about this, except that it was the ninth inning and Detroit had one out. But the Tigers had the bases full, and Bush, who usually bats to left field, was at bat. When Bush came up, Rowland removed Fournier and sent

The Only Excuse is that Mr. Wad Has Water on the Brain from this Weather —By Gale

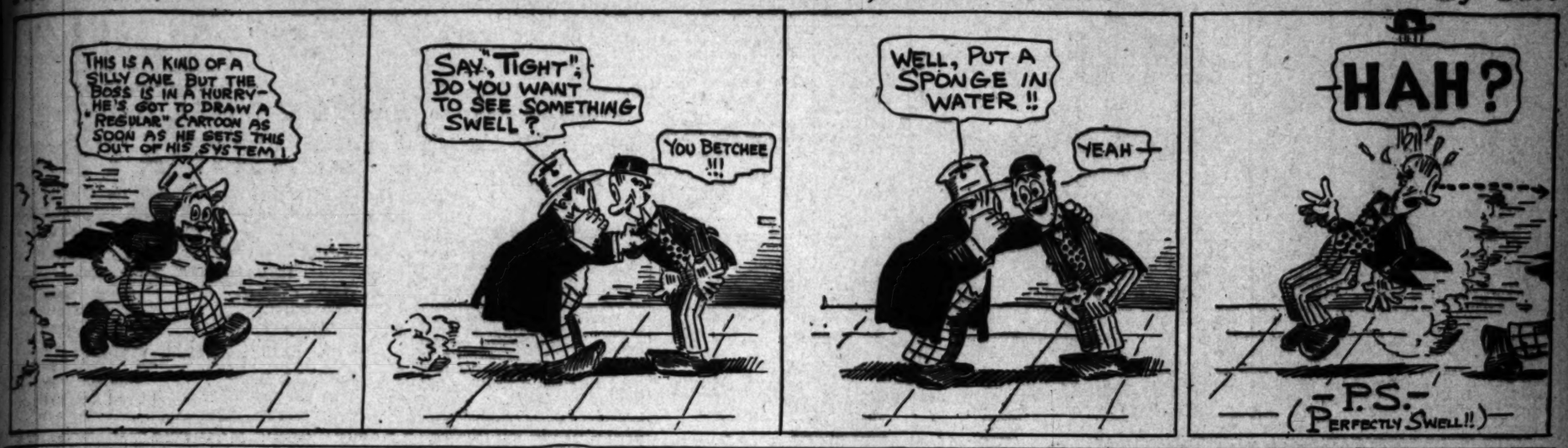

Looking Forward.

TIGERS WILL BE HIT HARD BY THE MAJORS.

Gleichmann Looks Like Regular Big Leaguer, While Piercy and Wilhoit are Sure to be Sought if They Retain Their Present Form—Rowland Acts Like a Wise Guy.

BY HARRY A. WILLIAMS.

THE Messrs. Maier and Hogan have just about reconciled themselves to the loss of two or more games next season.

Losing players is expensive, but it can't always be helped.

Gleichmann, Piercy and Wilhoit are generally regarded as most likely to receive the major league hook. In the meantime it is possible that one or more "ifs" may intervene to reduce the list.

If Piercy's work of date is a reliable criterion of his actual ability, he is pretty sure to be grabbed. And if Wilhoit continues to pick up in the next few points of the game, he will be a likely for the majors. He unquestionably is one of the greatest natural hitters in the minors today. He is already been sought by a number of big league clubs. Joe, though, is no longer a kid in age or experience. Still, he seems to be on the grade. Just why he has not risen more rapidly is not entirely clear.

Gleichmann appears to be of major league timber. He is fast, a fine fielder and terrible with the bat. If he has a weakness, it has not yet become apparent to the naked eye. There is little doubt that some big league club will endeavor to secure him either by draft or outright purchase.

Venice will have first crack at the Vernon duo by virtue of the working agreement between them, and Rowland will be found crouched to pounce on the player whom he regards as desirable for the White Sox.

If Reid delivers, Rowland will not be in the market for a first baseman. In that event he would grab either Piercy or Wilhoit.

The Sox are sure to take one player, while another will be drafted.

• • •

Credit Due.

C. Paste Rowland deserves a lot of credit for the showing made by the White Sox. By converting Bobby Roth from an outfielder into a third baseman he has added a few points to the offensive strength of the club without materially reducing its defense.

Then there is the case of Reb Russell. Russell had a wretched season last year, and looked like a bum out this spring. Pants diagnosed the trouble as lack of condition, and did not hesitate to read the riot act to Reb. Get down to weight and pitch winning ball, or otherwise you don't draw a dime of salary. To substantiate these words he sent Russell to Reb. Russell saw the point, placed himself on a diet of spinach and worked harder than a Chinese hand.

As a result, he has pitched great ball for Chicago. In his last appearance he held the Detroit batting combination to three hits, which is a most worthy achievement.

• • •

Rowland the Goods.

Rowland appears to be the goods. He is not overlooking a bet, and seems all the time to be figuring how to extract the last ounce of effectiveness out of his club.

In a recent game with Detroit he used Fournier, who was playing left field, out of the line-up. There was nothing startling about this, except that it was the ninth inning and Detroit had one out. But the Tigers had the bases full, and Bush, who usually bats to left field, was at bat. When Bush came up, Rowland removed Fournier and sent Felsch into left. This was mighty good baseball stuff, as Fournier is not a sure fielder, and in this game had missed a number of fly balls. Bush didn't happen to hit one out in that territory, but to make a change in left field was a good precaution to take just the same. How many times will you see a left fielder yanked in the ninth with two out? This incident simply goes to show how finely Rowland is figuring.

• • •

Look Out Tomorrow.

Regardless of whether the weather is fair or foul, Washington Park will be open until Wednesday. The Angels cannot arrive here from Portland in time to tackle the Tigers before that date. This will be the first game between the Angels and Tigers, and is sure to create considerable noise. Vernon plays the Bumble Bees in Salt Lake, while the Beavers will drop down into California and play San Francisco.

• • •

Good Results Praised.

A Detroit scribe speaks thus kindly of Tom Young and Oscar Vitt, two young Great Leaguers, now pastiming with Ty Cobb and Sam Crawford:

"Reported to be a poor batsman, this Young has not shown so badly at the plate since the season opened. He is doing all that they said he would do in fielding, but they never gave any intimation of what he would do at the plate. Young is not a hitter, rather a distance from that, but he is one of the brainiest ball players that has broken into the big leagues in years. He has a good batting eye, judges a pitcher and pitched ball well, waits them out nicely, is a master of bunting, and there are but two other baserunners on the club as good or better than he is. Besides that he has driven in several runs and proved himself a first-class man in a pinch. He uses his head on the bases and pulls some fine stuff.

"Then there is little Vitt, who is playing the best game he has shown for Detroit. Vitt is at third, one of the several substitutes in a patched-up infield. Vitt looks good at the bat, and he has given some fine fielding exhibitions."

It is said to be the intention of Jennings to carry Vitt for utility purposes. Young has been on the shelf with an injury and as a result the Detroit defense has been materially weakened.

• • •

Piercy Has Stuff.

Bill Piercy has a world of stuff—more probably than an athlete of his years, heft and experience could hope to control perfectly. He keeps the catcher guessing, and likewise the batter.

However, instead of sympathizing with Piercy in his lack of aim, which is only sporadic, a scribe on one of San Francisco's twilight papers dedicates the following unkind arraignment:

"If Young Piercy, the Venice twirler, has any respect for his hide, he will assume a different attitude when he pitches against the Seals, otherwise Mr. Piercy will be a victim for some hospital.

"'Piercy deliberately attempted to beat our players yesterday,' declared 'Bugs' Reisig today, 'and did not make any bones about it, either.'

"It is alleged that Piercy threatened to get Harry Hellman, who became enraged when Piercy drove him away from the plate with a fast ball aimed at his head.

"'What are you trying to do?' asked Hellman as a ball whizzed by his head. 'Cut that stuff out or I'll make you.'

"'Get back there and hit,' answered Piercy, 'and I'll take another shot at you.'

"This attitude has led several Seal players to believe that Piercy is deliberately throwing at the batters in the Pacific Coast League. He almost broke Harry Hellman's hand a few weeks ago, while he also 'beaned' two Beaver players recently.

"Here is a case for President Allan T. Baum. To all appearances the Venice management does not seem to care, consequently Baum should deal with Piercy, who is nothing more than a swelled-headed kid impressed with his own ability.

"If Piercy is not warned and continues to pitch in this manner he is almost sure to get injured seriously. We can imagine what will happen if 'Skeeter' Fanning or Erve Higginbotham, the fast ball pitchers of the teams that suffered from Piercy's actions, start shooting at that unsophisticated youth's bean."

Some "bug" in San Francisco clipped this article, embellished it with annotations in lead pencil and mailed it to Piercy. Bill, not knowing what else to do with it, turned it over to U. Gene Doyle, who slipped it to the writer. "Be careful." "Count the cost." "You better take warning," are some of the ominous annotations inscribed on the margin of the article. This is Bill's first experience with the "black hand" and he is naturally wondering what it is all about.

It is hard to believe that any pitcher with an ounce of sense would deliberately try to brain an opponent, as is intimated in San Francisco.

What Makes a Girl Popular.

[Leslie's:] Every girl has the perfectly natural desire to be popular with the other sex, and every girl is interested in knowing the secret of such popularity. Some girls have the idea that the way to have a good time is to break away from the recognized rules of social life. The free-and-easy, reckless type of girl may receive a good deal of attention of a certain kind, but it is safe to say that men do not really care for such a girl. Certainly they do not have any respect for her. They may enjoy a summer flirtation with her, but such a girl never enters seriously into their thoughts. The girl who is kind and thoughtful to her parents is the girl whom they admire. The girl who is disrespectful to her parents will not long retain the respect of others. Men know very well that a girl who deceives her mother cannot be trusted. A good daughter has in her the making of a good wife, and a man remembers this when he begins to think seriously of matrimony.

HIGH SCORES IN GOLF "SWEEPS."

"DUB" TOURNAMENT POSTPONED. ONLY SEVEN MEN START IN RAIN.

[SPECIAL CORRESPONDENCE.]

REDLANDS, May 2.—Despite the lowering clouds, the dashes of rain and hail, seven stalwart men started in the weekly sweepstakes of the Redlands Country Club yesterday afternoon. Five of them completed the eighteen holes, returning to the club house wet, but triumphant.

The "sweeps" was notable for the high scores made. There was not a gross below 100, L. B. Boyd being nearest with 102. And there was not a net score that came within hailing distance of the par of the course. But it was excusable because of the condition of the greens, which were really bogs, owing to the heavy rains.

Because of the poor condition of the greens it has been decided to postpone the "dub" tournament until later in the week. The tournament is for those whose handicaps are fifteen or over.

Player.	R1	R2	Tot.	Hdp.	Net.
F. Stanton, Jr.	53	52	105	15	90
W. R. Orr	52	53	105	15	90
F. F. Lindsley	50	52	102	15	87
L. B. Boyd	52	50	102	15	87
A. Armes	53	53	106	15	91
W. E. Perry	53	53	106	15	91
Did not finish.					

SUNBEAM CARS SHIPPED SECRETLY

DRIVERS TO COME OVER FROM ENGLAND IN WEEK FOR CLASSICS.

[SPECIAL CORRESPONDENCE.]

NEW YORK, April 26.—The Sunbeam cars entered in the next Indianapolis 500-mile race have arrived in New York City from Wolverhampton, Eng., and are now being prepared for shipment to the Indianapolis track.

Their departure from the other side was kept secret, the Sunbeam people not caring to risk submarine attack, which was thought likely if the sporting captain of some German D-14 got wind of their whereabouts.

The drivers are scheduled to follow in a week or so, delaying their departure until the last minute, because of the ceaseless activities of the Sunbeam factory in the preparation of war material for the allies.

THE SUBMARINE CABLES.

Nearly Nine Hundred Have Been Laid by the Different Governments, the French Taking the Lead.

[Tit-Bits:] The various governments of the world own together 880 cables, having a total length of 14,480 miles and containing 21,560 miles of conductors. The French government, which takes the lead as to length of cables, has 3460 miles in fifty-four cables. As to number, the Norwegian government comes first, with 215 cables, having a total length of 248 miles. Finally, as to the length of conductors, the English government comes first, with 5465 miles of conductors, divided among 118 cables, having a total length of 1658 miles. Private companies, as to the number of twenty-eight own 288 cables, having a length of 126,864 miles and containing 127,632 miles of conductors.

The French companies, only two in number—the Campagnie Francaise du Telegraphie de Paris et New York and the Societe Francaise des Telegraphies Sous-Marins—have eighteen cables with a total length of 7349 nautical miles. The most important of the private companies is the Eastern Telegraph Company, which operates seventy-five cables, with a total length of 25,847 miles. The total number of cables in the world is 1168, with a total length of 140,347 miles and 148,198 miles of conductors. This is not sufficient to reach to the moon, but would extend more than half way there.

A FISHING SECRET.

A Jingle of Glass Becomes Music to Members of the Finny Tribe and Lures Them to the Bait.

[Detroit Free Press:] When George Sinclair discovered that music charms fish, he kept the secret which gave him the reputation of being the best and most successful fisherman in Michigan waters, but he has finally confided to his friends the way to catch fish any old time and in all sorts of weather.

Here's the secret, as told by Sinclair:

"Procure a common quart glass milk bottle, place in it a rusty screen door spring, fasten a rope around the neck of the bottle, and attach a cord to the spring. Let the bottle down into the water, suspended about four feet from the bottom, then jingle the spring, and the tinkle is music to any fish that swims.

"That's all there is to it.

"The fish will collect in schools around the bottle and be 'charmed,' and all you have to do is to drop a few lines and hook as many as are needed."

Sinclair conceived the idea that fish love music several years ago. While standing on a dock at Macatawa Park he discovered a number of fish swimming around an old sunken minnow pail. Drawing up the pail, he found that the cover was loose, and he figured that the action of the water flapped the top against the bottom, producing a tinny sound.

Cast-off.

GEDEON OF BEES LEADS COAST LEAGUE SLUGGERS.

GEDEON, the Los Angeles castoff, who was not good enough for Uncle Frank Dillon, even though his cousin, Manager Griffith of Washington did send him to help bolster up the Angels a year ago, is leading the league in batting for Salt Lake, with an average of .389.

In the last week Gedeon not only got a hit in every game, but he got three hits each in two games, and two hits each in three games. To top this off he slammed out a home run. Fourteen hits in seven games would make even Ty Cobb proud. To add thirty-nine points onto a batting average which at the close of last week was .350 is a wonderful performance.

Of course Gedeon's name is not at the extreme top of the list. There is still a bunch of small-fry up under the eaves, but these will eventually drop by the wayside and the big fellows will be left.

Boise of Los Angeles had a bad week. He only got one hit in four games and this dropped him from the lead with .440 down to .377. But even at that his standing is more than excellent and he really follows Gedeon in season's honors.

Wolter of Los Angeles did as good as Gedeon, but being further down the line his performances is not quite so noticeable. He jumped from .330 to .360 and in six games got twelve hits for the same average per game as Gedeon. He has forty-nine hits, more than any other man in the league, and he has climbed over his rival, Fitzgerald and Johnston of Oakland, who are close up.

TEAM BATTING AVERAGES.

	G.	A.B.	R.	H.	2b.	3b.	H.R.	S.H.	S.B.	P.c.
Oakland	1084	139	200	49	3	1	2	17	23	.272
Salt Lake	1084	139	200	49	3	1	2	17	23	.272
Los Angeles	1102	139	200	49	3	1	2	17	23	.272
Portland	1102	139	200	49	3	1	2	17	23	.272
San Francisco	1060	137	200	49	3	1	2	17	23	.272
Venice	953	120	168	39	2	1	2	15	20	.272

INDIVIDUAL BATTING AVERAGES.

Name.	G.	A.B.	R.	H.	2b.	3b.	H.R.	S.H.	S.B.	P.c.
Mitchell, Venice	1	3	1	1						.333
Oakland, Portland	1	3		1						.333
Eberwein, San Francisco	1	3		1						.333
Blankenship, Salt Lake	1	3		1						.333
Byler, Portland	1	3		1						.333
Hogan, San Francisco	1	3		1						.333
Cadwell, Salt Lake	28	108	15	36	10			1		.333
Brak, Los Angeles	1	3		1						.333
Kane, Venice	28	93	12	31	5	1		1		.333
Bailey, Los Angeles	1	3		1						.333
Elliott, Oakland	1	3		1						.333
Mensor, Los Angeles	1	3		1						.333
Wolter, Los Angeles	28	111	20	37	6	1		1		.333
McMullen, Los Angeles	1	3		1						.333
Johnston, Oakland	28	111	20	37	6	1		1		.333
Hellman, San Francisco	1	3		1						.333
Speer, Los Angeles	1	3		1						.333
Fitzgerald, San Francisco	28	108	15	36	6	1		1		.333
Brown, Salt Lake	1	3		1						.333
Hunter, Portland	1	3		1						.333
Gardner, Oakland	1	3		1						.333
Wolverton, San Francisco	1	3		1						.333
Martinsek, Portland	1	3		1						.333
Johnson, Oakland	28	120	20	40	6	1		1		.333
Arlett, Oakland	1	3		1						.333
Malloy, San Francisco	1	3		1						.333
Hall, Salt Lake	1	3		1						.333
Carlisle, Venice	1	3		1						.333
Mueller, San Francisco	1	3		1						.333
Wilhoit, Venice	1	3		1						.333
Mamie, San Francisco	1	3		1						.333
Koerner, Oakland	1	3		1						.333
Shinn, Salt Lake	28	114	19	38	10			1		.333
Jefferis, Salt Lake	1	3		1						.333
Fisher, Portland	1	3		1						.333
Mulvey, Venice	1	3		1						.333
Middleton, Oakland	28	117	17	39	6	1		1		.333
Lindsay, Oakland	1	3		1						.333
Parkeh, Portland	1	3		1						.333
Wagner, Los Angeles	28	108	15	36	6	1		1		.333
Mitchell, Portland	1	3		1						.333
Johnston, Portland	1	3		1						.333
Bowerman, Portland	1	3		1						.333
Pape, Salt Lake	1	3		1						.333
Hunter, Portland	1	3		1						.333
Hannah, Salt Lake	1	3		1						.333
Hamilton, Oakland	1	3		1						.333
Mohler, San Francisco	28	111	20	37	6	1		1		.333
Burns, Venice	1	3		1						.333
Middleton, Oakland	1	3		1						.333
Hosting, Venice	1	3		1						.333
Maggert, Oakland	1	3		1						.333
Ellis, Los Angeles	1	3		1						.333
Purtell, Salt Lake	1	3		1						.333
Purtell, Venice	1	3		1						.333
Mills, Los Angeles	1	3		1						.333
Krause, Portland	1	3		1						.333
Hallinan, Salt Lake	1	3		1						.333
Burns, Los Angeles	1	3		1						.333
Demmitt, Los Angeles	1	3		1						.333
Doane, Portland	1	3		1						.333
Orr, Salt Lake	1	3		1						.333
Alcock, Oakland	1	3		1						.333
Hannah, San Francisco	1	3		1						.333
Mitchell, Oakland	28	120	20	40	6	1		1		.333
Henry, Los Angeles	1	3		1						.333
Hannah, Venice	1	3		1						.333
Cottrell, San Francisco	1	3		1						.333
Harper, Los Angeles	1	3		1						.333
Mangan, Oakland	1	3		1						.333
Sepulveda, San Francisco	1	3		1						.333
Gregory, Salt Lake	1	3		1						.333
Mitt, Venice	1	3		1						.333
Mitchell, Los Angeles	1	3		1						.333
Mitchell, Oakland	1	3		1						.333
Davis, Portland	1	3		1						.333
Cottrell, San Francisco	1	3		1						.333
Bowman, Venice	1	3		1						.333
Kane, Los Angeles	1	3		1						.333
Mamie, San Francisco	1	3		1						.333
Brown, Salt Lake	1	3		1						.333
Downs, San Francisco	1	3		1						.333
Akenson, Los Angeles	1	3		1						.333
Hosp, Venice	1	3		1						.333
Hosp, Venice	1	3		1						.333
Healer, Venice	1	3		1						.333
Evans, Portland	1	3		1						.333
Mumby, Portland	1	3		1						.333
Demmitt, Venice	1	3		1						.333
Prough, Oakland	1	3		1						.333
Wolf, Venice	1	3		1						.333
Mohler, Los Angeles	1	3		1						.333
Williams, Salt Lake	1	3		1						.333
Dillon, Los Angeles	1	3		1						.333
Lamy, Salt Lake	1	3		1						.333
Clarke, San Francisco	1	3		1						.333
Love, Los Angeles	1	3		1						.333
Leonard, Portland	1	3		1						.333
Maloney, Salt Lake	1	3		1						.333
Hosley, Los Angeles	1	3		1						.333
Fisher, San Francisco	1	3		1						.333
Williams, Salt Lake	1	3		1						.333
Charles, San Francisco	1	3		1						.333
Couch, San Francisco	1	3		1						.333
Priletl, Oakland	1	3		1						.333
Piercy, Venice	1	3		1						.333
Guard, Oakland	1	3		1						.333
Cavisiolis, Portland	1	3		1						.333
Christian, Oakland	1	3		1						.333
Hellman, San Francisco	1	3		1						.333
Baldwin, San Francisco	1	3		1						.333
Graham, San Francisco	1	3		1						.333
Perritt, Los Angeles	1	3		1						.333
Hall, Oakland	1	3		1						.333
Hall, Salt Lake	1	3		1						.333
Mahaffey, Oakland	1	3		1						.333
Hadley, Salt Lake	1	3		1						.333
Hellman, Los Angeles	1	3		1						.333
Baker, Los Angeles	1	3		1						.333
Hillyard, Portland	1	3		1						.333
Mack, Portland	1	3		1						.333
Johnson, Venice	1	3		1						.333
White, Venice	1	3		1						.333
Lewis, Salt Lake	1	3		1						.333
Black, San Francisco	1	3		1						.333
Baker, Portland	1	3		1						.333
Church, Los Angeles	1	3		1						.333
Morgan, Salt Lake	1	3		1						.333
Arellanes, Salt Lake	1	3		1						.333
Reisig, San Francisco	1	3		1						.333
Brandon, Portland	1	3		1						.333
Bemmler, Oakland	1	3		1						.333

OCCIDENTAL TO PLAY BASKETBALL.

TIGERS DECIDED TO TAKE UP GAME AGAIN; SOPHOMORES HAVE BEST TEAM.

Basketball, long since hailed as dead out at Occidental, is to be revived, if possible. Many claim that it cannot be done, but others maintain that a judicious use of that machine which brings you back to life after you've been drowning, whatever it is, will accomplish the desired results. Class teams have organized and a decided rivalry has already developed.

The sophomores are credited with having the classiest aggregation. They succeeded in taking first place in all of last year's contests and it looks as if they had a remarkably fat chance of repeating the performance. The freshmen are the only notable rivals and it is all supposition as to how they will turn out.

Four interclass games are scheduled and the winning click will receive tumultuous applause of the class it represents.

Boston baseball teams have won eighteen league pennants since 1872.

PITCHING AVERAGES.

	Games.	Won.	Lost.	P.c.
Hopkins, Los Angeles				
Hillar, San Francisco				
Perritt, Oakland				
Bernhardt, San Francisco				
Gregory, Salt Lake				
Dessereaux, Venice				
Burns, Los Angeles	10			
Smith, Salt Lake				
Ball, Salt Lake				
Hughes, Los Angeles				
Covaleskie, Portland	1			
Hitt, Venice				
Klawitter, Oakland	12			
Brooks, San Francisco	10			
Vernon, Los Angeles				
A. Williams, Salt Lake				
Krause, Oakland				
Evans, Portland				
Cheek, Salt Lake				
Leard, Portland	12			
Ehmke, Oakland				
Leonard, Portland				
Allen, Oakland				
Leonard, Portland				
Hesley, Venice				
Reidell, San Francisco				
Johnson, Venice				
Johnson, Salt Lake				
White, Venice				
Castleton, Oakland				
Perritt, Los Angeles				
Leonard, Portland				
Benham, San Francisco				
Wood, Venice				
Walsh, Salt Lake				
Hosman, Los Angeles				
Hooper, Portland				
Hosley, Salt Lake				
Cheek, Los Angeles				
Arellanes, Salt Lake				
Hosley, Portland				
Hosley, Salt Lake				
Arellanes, Salt Lake				
Hosman, San Francisco				

EMDEN TO RACE AT INDIANAPOLIS.

[SPECIAL CORRESPONDENCE.]

INDIANAPOLIS, April 30.—The good ship Emden will cruise the track during the next Indianapolis 500-mile race, provided it is not sunk or interned in the speedway elimination trials two weeks ahead of that contest.

The Emden is a racing automobile, entered in the next Indianapolis 500-mile sweepstakes by R. E. Donaldson, a sport from Milford, Iowa. The driver has not yet been selected, but it's a cinch his name will not be Karl von Mueller.

Donaldson's entry was the twenty-fifth to arrive for the Hoosier contest, that of Willie Haupt at the wheel of a third Bergdoll being the twenty-fourth.

Haupt is the blond Teuton who, with Victor Hemery and the late Bruce-Brown, once formed the greatest racing team in the world, running one-two in the 1910 Grand Prize, with Haupt in the lead until eliminated by an unlucky spill.

SOUTHERN ASSOCIATION,
Yesterday's Results.

New Orleans, 11; Atlanta, 4.
Mobile, 0; Birmingham, 4.
Memphis, 6; Little Rock, 3.
Nashville, 2; Chattanooga, 5.

Poor Athlete!

BAKER, UNDER MACK BAN, NEVER TO JOIN ATHLETICS.

UNLESS Connie Mack, manager of the Athletics, recedes from his present stand, J. Franklin Baker, erstwhile home-run hitting third baseman, will never again wear the varsity letter "A" which he has carried to victory on many occasions. This is the ultimatum the lanky Mack issued from headquarters in Boston yesterday. As a matter of fact, he did not use the word "unless," but emphatically asserted that Baker "will never appear in an Athletic suit as long as I am connected with the team."

The move that fanned Baker so far as his employer, Mack, is concerned, was made by the Maryland mauler on Saturday, when he donned an Upland uniform in a game at Chester. That Baker would be through so far as the playing with the Athletics was concerned was forecast in "The Press" yesterday morning by "Mr. Wiseguy."

Continuing his broadside in the general direction of Baker, Manager Mack fired: "And it is my intention at the present time not to allow Baker to become the property of any other team in the American League. I would not sell him for $1,000,000 in cash."

Mack set his jaw firmly and further explained that he thought he had gone the limit in the Baker affair and that it's now time to close books on it for good.

"I have nothing against Baker personally," was Mack's second round of ammunition, "but, as a matter of principle I have decided that he will never play on my team. We talked the matter over. He even came to see me about it. He decided not to report. Now it's over and he can't report.

"With Baker in our line-up we'd be fighting for the pennant, and would be as likely a winner as any team. Without him we are not a pennant team unless we are fortunate enough to get or develop a first-class, hard-hitting third baseman in very short order, and unless our young pitchers live up to expectations.

"I am convinced that the present standard of salaries in baseball is too high. Some one must make a sacrifice. Some one must set an example or the business end of the game will suffer even worse than it has already. I am prepared to make that sacrifice. I am not saying that I am the best equipped to make the step, but it must be made, and the Baker case furnishes the opportunity."

The Cross on Sinai.

[The Strand:] A simple cross marks the spot which investigators of Sinai have decided is the place where Moses read out to the children of Israel the laws of God. The mountain itself must stand for the monument. Ras Sufsafeh, the elevation on which the cross stands, is wild, barren and rocky.

About 300 yards from the base of the mountain there runs across the plain a low, semi-circular ground, which forms a kind of natural theater, while farther distant, on either side of the plain, the slopes of the inclosing mountains would afford seats to an almost unlimited number of spectators. Not far off there is an extensive recess which was probably used as a camping ground. No spot on the whole peninsula is so well supplied with water and pasturage.

Freight car shipments of automobiles for March were 18,816 carloads, or an increase of 25 per cent. as compared with the 15,117 carloads for the same month last year. January and February also showed an advance over the figures for 1914, while the three months showed greater shipments of cars than for any similar period in the history of the industry. Both motortrucks and passenger cars were more in demand than ever.

MOTOR CAR DEALERS ASSOCIATION DIRECTORY

BEARDSLEY ELECTRIC —Beardsley Electric Co., 1250-1260 W. 7th. Home phone 53018; Pac. Wil. 788.

BUICK — HOWARD AUTO CO. 1323 S. Flower St. Home 60009; Main 9040.

CHANDLER—Chandler Motor Car Co. of Cal. 1144 So. Hope St. Main 3459, F5047.

FRANKLIN AND R. & L. ELECTRICS—R. C. Hamlin, 1040-1044 S. Flower. M. 7877, Home 60249.

HUPMOBILE — Greer-Robbins Co., Twelfth and Flower Sts. Bdwy. 5410; A1187.

OVERLAND CAR—WILLYS UTILITY TRUCK—J. W. Leavitt & Co., 1235 S. Olive. Home 60537; Main 4631.

AT THE STAGE DOOR

By GRACE KINGSLEY

Welcome, Marjorie.

Marjorie Rambeau has recovered from her recent illness, and will report for rehearsal today at the Burbank.

Miss Rambeau's scores of Los Angeles admirers will welcome her with salvos, whatever those are.

Al to Dance Around.

Al Jolson is to play in this city in "Dancing Around," during the coming summer, probably at the Mason.

Classique!

Margaret Anglin is to appear at the Greek Theater in Berkeley during the coming summer. She is to play the "Iphigenia in Aulis," of Euripides, "Electra" of Sophocles and the "Medea" of Euripides.

Hello, Lenore.

Lenore Ulrich will arrive in the city today, and will begin work for the Bosworth-Morosco Company in an original scenario by Lewis Stanwood, entitled "Kilmeny," a romantic photo drama.

William Desmond will support her.

Ouida Revived.

Ouida's "Tricotrin" is being filmed at the Reliance, with George Siegemann directing, and Lucile Young, Marguerite Loveridge and Barbey Tarey playing the leads.

Marguerite Loveridge has just returned from the Bermudas, where she was featured in pictures.

Mikado Staff.

Tsuru Aoki, the well-known Japanese actress, is shortly to appear in a picture for the Lasky company. The subject will be a great oriental feature, and in it Miss Aoki will have the role of a Chinese girl.

Oriental Terpsichore.

Miss Aoki is studying oriental dancing with Ruth St. Denis, and is to make her vaudeville debut in a terpsichorean act next fall. Her repertoire will include Hindoo and Japanese dances, etc.

Typhoon Talent.

Sessue Hayakawa is contemplating appearing in an oriental drama next season on the legitimate stage.

Score at Burbank.

Emily Stevens and Christine Norman gathered a good many figurative flowers at the Burbank yesterday, in Louis Anspacher's new play, "The Unchastened Woman."

Said Miss Stevens regarding creating atmosphere for her intense and difficult role:

"Ah, atmosphere, that's one of the most difficult things the stage artist has to deal with, especially as concerns one's reappearance in succeeding acts. In studying my parts, I try to imagine what experiences the character has gone through in the interim between acts, and to make my reappearance before the audience looking and behaving exactly in accordance with those experiences and the nature of my part.

"Yes, that's more difficult than one might imagine, for always there must be repression in order to give the audience a chance to use its imagination. Let your audience do a lot of the acting itself."

Repartee Compulsorce.

"The Unchastened Woman" has some brilliant talk in it.

Said Mr. Anspacher yesterday: "The motion pictures have monopolized melodrama. We have to give people lines they can think about."

No Jinx, B'gosh.

Mr. Whiffen, candidate for Mayor, made a round of the motion-picture studios on Friday, and was photographed with Ina Claire, Carlyle Blackwell and other luminaries.

Over at the Selig Wild Animal Farm there's a totem pole.

Pitt Rand suggested the Mayor-to-be-maybe be photographed with an arm gracefully encircling it; but hissonertobe was too wise.

"Have my photo taken with the Indian sign? Nay, nay!" quoth he.

New Film Idol.

Robert Henley, former leading man for the Imp Universal in the East, has been brought West as leading man for Charles Gyblin's company, and will be featured with Cleo Madison in a new serial.

Good for Gretchen.

Gretchen Lederer has returned to the Universal from the Vitagraph.

"Songbird" Sings.

"The Songbird" is making a great noise in Chicago—a sound harmonious to Morosco's ears. The refrain is "All sold out!"

Fortune-telling.

Manager Friedlander of the Majestic and Morosco has some inviting bookings in view for the Morosco Theater.

Among these is an engagement of the Lambardi Opera Company to appear in grand opera repertoire at what Mr. Friedlander terms "very popular prices;" an engagement of the musical comedy company recently formed by Walter Lawrence in New York, starring Frances Cameron in several George M. Cohan successes, including "Forty-five Minutes from Broadway," "The Yankee Tourist," "Honeymoon Trail," "A Modern Eve," "Prince of Pilsen," and others, the rights to which Mr. Lawrence has just secured from Cohan. The third feature being considered is an engagement of the Princess Hassan—who has recently been appearing in pictures—to present oriental dances.

Fashion Note.

Boston is duly shocked at "Hypocrites," and the Mayor has refused to allow the film to be shown unless it can be draped. This difficult task has actually been undertaken by a laboratory expert. Meanwhile Boston is holding its breath awaiting the appearance of "Clothed Truth."

Naturally, just how the lady will be clothed is agitating the minds of femininity. Will she wear an imitation Worth; will she appear in a Fritzi Scheman array of gowns, thereby killing two birds with one stone by helping out the Broadway shop advertisers, or will she wear a plain mother hubbard?

Bushman's Birds.

Francis X. Bushman, the motion picture star who will arrive in Los Angeles shortly to appear in Metro films, brings with him a veritable menagerie of pets, including 100 Hartz Mountain singing birds, two horses, 1200 singing canaries, three dogs and two motor cars!

Sticks to His Last.

D. B. Russell, who was once an actor with James O'Neill, Robert Downing and other eminent tragedians, is now making shoes at Huntington Park.

Wise man! He knows everybody has to have shoes when they go out to look for jobs!

Feed 'Em Meat.

As might have been expected from so great a number, the 110 "extras" used by the Bosworth-Morosco in the realistic Turkish street scene of "The Rugmaker's Daughter," included some who were not as experienced as others. Some observers seemed to feel these "extras" could have got pointers from the gusto and perfect "naturalness" displayed by the pack of fifteen street dogs which contributed effective color to Forrest Stanley's fracas with the Turkish spies before the Pasha's house.

When Jacobs was feeding the dogs their meat, Director Apfel, responsible for bringing the 110 up to a point of "divine fire," was heard to remark with much feeling: "Jake's feeding the dogs meat to make them motion picture actors. I wish he could feed some of the extras!"

Water's Fine!

Alex Pantages is evidently anxious to get back to Los Angeles and his summer home at Ocean Park. Every day or two he fills up the last line of a fifty-word night wire with the query, "How's the water, Carl?"

Strenuous.

Eighteen members of the Sierra Club walked out to Universal City yesterday and were shown about and entertained by Bud Massie, who showed them the tall buildings, the glass studios and all the other curios.

From Great White Way.

Christine Norman, who is playing one of the leading roles in "The Unchastened Woman," at the Burbank, has appeared in many of the Morosco successes in New York, notably "Peg O' My Heart," in which she took the part of Ethel, and also in the "Bird of Paradise."

This is Miss Norman's first trip to California, and she is enthusiastic. A skilled horsewoman, she says she will take a horseback trip to San Diego in company with some friends, at the first opportunity.

Out of Sauerkraut.

Lillian Elliott is taking the part of an Irishwoman in "The Unchastened Woman."

"Thank heaven I have gotten away from the sauerkraut-and-wiener-wurst roles for a while!" she said.

Bungalowfers.

Louis Bennison is to become a bungalowfer. He and Mrs. Bennison are tired of dwelling in an apartment, and have taken a regular house on Adams street. Mr. Bennison is helping to carry the furniture in today. A house-warming is to be given next week, and it promises to be a warm house-warming!

Majestic

Despite inclement weather yesterday large houses welcomed the much talked of photodrama "Hypocrites" back to Los Angeles at a special return engagement at popular prices at the Majestic Theater. The Majestic management, in response to general public demand, secured it for a week's run at approximately half the prices charged during its initial four weeks' showing at Quinn's Superba Theater.

The picture has played to capacity houses in all of the larger cities of California where it has been presented since the close of its original engagement in Los Angeles.

On account of this being Fiesta week with a large number of visitors in the city, the management has decided to run this film continuously daily from noon to 11 p.m. A special supplementary musical programme has been arranged.

Some of the more daring scenes of Margaret Edwards' the "Nature Girl," which authorities in some of the smaller towns forced the producers to eliminate, has been replaced in the film for the Los Angeles run as the trial concerning their legality has not yet taken place.

Alhambra

The second week of "The Outcast" with dainty little Mae Marsh, the star of "The Clansman," and Robert Harron in the leading roles began yesterday at Tally's Alhambra Theater. The decisive hit of this photodrama during its first run last week was so great that Manager Tally sidetracked Mrs. Leslie Carter in "The Heart of Maryland" for one week in order to continue "The Outcast."

As a special attraction this week John B. O'Brien, was produced the film at the Griffith studios in Hollywood, is planning to bring to the Alhambra practically the entire original cast, including Miss Marsh and Mr. Harron, and let them see how appreciative the Alhambra audiences are of their dramatic efforts.

Became a Police Dog.

[Chicago Herald:] Psi is a brindle bull. He was bred in the country and is not well acquainted with city ways. Until recently he was the darling of the Phi Kappa Psi Fraternity in Evanston—but his lack of education overbalanced their love for him.

Psi, visiting at the Sigma Chi house some time ago, ate up a $300 oriental davenport while in a state of embarrassment. A few days later he decorated the lining of his tummy with a $175 oriental rug.

He made another faux pas when he chewed his way into the frat house through a beautiful oak panel, and last night he dined on three $50 overcoats—pockets and all.

So the fraternity presented Psi to Desk Sergeant Pestka, of the Evanston police. The sergeant thinks Psi will have many good meals when the "Weary Willies" increase. He's making a "police dog" of Psi.

Anna Pavlowa,

The great Russan dancer, who is coming to the Mason Operahouse next week.

Gee!

FAT MEN PLAY LEAN GUYS.

CHILDREN'S HOSPITAL TO BE BENEFITED.

Unique Baseball Game Scheduled for Hollywood Business Men. Terrific Contest to be Held Next Saturday—Skinny Gents Claim that They Have the Advantage.

There are many ways of selecting baseball teams, but the business men of Hollywood claim that they have the latest and best. It is a simple, easy and distinctive method and is highly interesting even if it is not conducive to the most brilliant kind of baseball.

The fat men of Hollywood are to play the lean men of the same town, and nine innings of matchless stick-wielding are guaranteed. The rivalry between the two teams is already extremely bitter and both sides have a large following of rooters.

The lean men assert that the game will be a slaughter and that they will not be the dead ones at the end of the struggle. They can run faster, steal bases without being seen, rattle the pitcher by hiding behind the shadow of the bat and pull off many other confusing stunts. They also maintain that the fat men will have no more chance of stealing a base, or of even getting on one, than a circus tent out for a Sunday afternoon stroll. The only thing they fear is that the pitchers cannot keep from hitting the corpulent gents when they come up to bat.

The Cupids ridicule this idea and say that when they get strung out over the field a ball couldn't get through their ranks if it wanted to. There is some weight in these remarks.

This lopsided struggle is to take place on the Hollywood High School grounds next Saturday at 2:30 sharp. It will be in the nature of a benefit and the proceeds will go to the Children's Hospital. A large crowd is expected and everyone is to be admitted—fat, lean or otherwise.

A Repeater.

HAGEN, OPEN CHAMPION, WINS EXPOSITION GOLF.

[BY A. P. NIGHT WIRE.]

SAN FRANCISCO, May 2.—Walter Hagen of the Country Club of Rochester, N. Y., open golf champion of America, was the winner of the Panama-Pacific Exposition open championship on the links of the San Francisco Golf and Country Club today. He receives a cash prize of $1000.

The competition was over seventy-two holes at medal play, thirty-six being played yesterday and thirty-six today. Hagen's total score was 286. He broke all records for the course yesterday with 140 and continued his good golf today, with 146.

John Black, professional of the Claremont Country Club of Oakland, had the second best score, 294, eight strokes behind the champion. Black went into the second half of the match today ten strokes behind Hagen. He got six of them back in the morning but dropped four of them again in the afternoon.

Charles ("Chick") Evans of Chicago, western amateur champion, and Harry Davis, amateur of San Francisco, tied for third place for the seventy-two holes with 297. They agreed to play off over nine holes and Evans won the handsome trophy for the best amateur score. He completed the extra nine-hole round in thirty-seven to Davis's thirty-nine. Bunker trouble on a short seventeenth hole, up to which they were all even, cost Davis the cup.

Jim Barnes, western open champion, who hails from the White Marsh Valley Country Club of Philadelphia, took third money among the professionals with 301. J. F. Reilly of the San Francisco Club was fourth with 305, George Turnbull of the Coronado Country Club fifth with 314 and Bob Simpson of the Santa Barbara Country Club sixth with 315.

Maine has awakened to the fact that her moose are gradually being exterminated, and the Legislature of that State has placed a four-year closed season upon bull moose.

Haps and Oaks Swamped

(Continued from First Page.)

Schalimo, "of all the work, time and expense we have been to in making this grass infield. Now we will have to plant sea weed instead, and I don't know where to get any sea weed seed."

Hap was forced to admit that the question of getting sea weed seed was a serious one.

A few misguided blokes went out tot the park in the afternoon in the belief that some ball might be played. All told, about $2 worth of fans passed through the turnstile. In view of the small attendance there would have been no game even had the grounds been firm and free from drift wood. You won't ever ketch two of our Coast League ball teams playing a game for $2.

NO SILVER LINING.

Hap had once heard that every cloud has a silver lining, but he refused to believe it after taking a squint at the box office.

Had there been a game, Casey Castleman, the concession man, had a pleasant surprise in store for the fans. Instead of trying to sell ice cream, he was going to send a boy through the grandstand with a wheelbarrow load of hot bricks. The fans could rent these and in that way keep their feet warm. Also, instead of the conventional soft cushions he was going to give the fans hot water bottles to sit on.

Unless there is a change in the weather he will try these schemes out next week during the Tiger-Angel series.

Pointed Paragraphs.

[Washington Post:] It takes a big eater to beat a board bill.

Nothing worries a liar like having to tell the truth.

Prosperity never spoils a man whom adversity cannot crush.

Two may play at the game of love, but three spoil it.

People who come to high words are apt to indulge in some low ones.

A girl hasn't any use for a man who is too cowardly to propose.

It takes an optimist to get more good out of a thing than there is in it.

Approximately 35 per cent. of all the motortrucks in the United States are operated in New York, Chicago, Philadelphia and Boston.

Victoria Club Golf.

TWO TIED IN SEMI-FINALS.

Whipple and Phillips to Decide Championship.

Final Match to be Played Early this Week.

Orange and Long Beach are Defeated.

RIVERSIDE, May 2.—W. H. Whipple and Maurice Phillips are tied for the Victoria Club golf championship. In the semi-final match this afternoon Phillips won from Davison two up and one to go. Phillips and Whipple will play off the championship next week. The results of the last day of the tournament follow:

First sixteen, Frederickson defeated M. Phillips 4 up and 3 to go, winning the prize cup in this event. Other results in the event were as follows:

PATTEE WINS.

H. G. Pattee beat Robbin S. Kelley, 6 up and 5 to go; Frederickson beat H. G. Pattee, 4 up and 3 to go. Frederickson defeated M. Phillips 4 up and 3 to go.

Second sixteen, Sellery won the cup by defeating Davison, 2 up and 1 to go. Other results in the events were as follows:

Sellery won from Dr. Cameron, 3 up and 2 to go; Davison won from R. Neaustadt by default, and Sellery won from Davison, 2 up and 1 to go.

DEFEATED EIGHTS.

Defeated eight first sixteen, C. W. Hunt won the cup from W. H. Whipple. Other results were as follows:

Whipple defeated F. Browning, C. W. Hunt won from R. M. Irving by default.

Defeated eight second sixteen, E. R. Gamble won from A. E. Childs, 1 up and 1 to go on twenty-one holes. Other results in the event were as follows: A. E. Childs won from L. H. Wallace, 4 up and 2 to go; E. R. Gamble won from C. W. Girdlestone, 2 up and 1 to go.

Victoria won two team matches, defeating Orange county and Long Beach. Each visiting team was obliged to default three matches because of players being absent from the links.

WONDERFUL MARKSMANSHIP.

Troops Aim at the Buttons on the Coats of the Enemy a Mile Away are Some of the Reports.

[Kansas City Star:] Army officers at Washington are chuckling over some of the thrilling stories being sent out by war correspondents abroad, who are at or near the front. One of the best, according to gossip here, was told of troops aiming rifles at the enemy a mile distant, and using the buttons of the coats of the enemy's troopers for targets.

An interesting statement of target distances in actual warfare, compiled from data of army experiments, is as follows: All parts of a man's body can be distinctly seen at 100 yards, including the general lines of his face, slight movements of the body, and the minutest details of uniform. At 200 yards the outlines of the face become confused, and rows of buttons look like stripes. At 2000 yards the buttons are invisible. At 400 yards the faces are pinhead dots, and movements of arms and legs are still visible. At 600 yards all details disappear, although with clear light the files may be counted. At 800 yards the men cannot be counted, and individual movements become indistinguishable. At 1000 yards a line of men resembles a broad line.

DEER WHIPS THREE MEN.

Attempt of Occupants of a Boat to Lasso a Buck Proves a Failure and Animal Escapes.

[New York Tribune:] After a desperate fight with three men in a boat, a deer gained its freedom in Stamford Harbor, Ct., and disappeared in the Woodland Cemetery. Capt. "Jack" Ryle and his sons, James and William, saw the buck swimming across the harbor from Davenport's Point toward the Shippan shore. It was between Grass Island and Jack's Island when they saw it.

They drove their power boat in ahead and ran alongside the deer, but it eluded them. Again and again this happened. Then the men obtained a lasso and entered a skiff boat, which they rowed alongside the deer. The lasso was cast, but the deer dodged, and, turning quickly, made a furious attack on the rowboat. He bucked it so hard with his horns that the boat was almost overturned. Capt. Ryle and his sons, after an hour's fight, were forced to give way a bit and the deer got ashore at the cemetery and disappeared.

Giving of "Tips."

[Boston Post:] The giving of a tip has been made a felony in Wisconsin, and the receiving of one is a misdemeanor. We predict for this anti-tipping law the same sort of enforcement that is given the law against long hat pins in our own commonwealth, for instance.

The only persons who attempt to excuse conditions that make it necessary for certain classes of labor to receive tips in order to make a decent living are the persons who are responsible for such conditions.

But it is a fact that thousands of self-respecting men and women do depend on tips for the support of themselves and families. And it is a fact that thousands of people do find pleasure in bestowing a gratuity in recognition of courteous and painstaking service.

If the law must "get after" some one let it spread its net for the wealthy corporation that swells its dividends by compelling employees to collect their wages from the public in the form of tips. Compared to that whale in the sea of graft, the man who actually receives the tip and the one who bestows it are small fish—little minnows and suckers.

Theatres—Amusements—Entertainments

QUINN'S GARRICK— STARTING TODAY AND ALL THIS WEEK. Broadway at Eighth.
WILTON LACKAYE
In "CHILDREN OF THE GHETTO"

BOSTOCK'S— Main and Washington 10c DAILY 10 to 10 Animals Perform 3 & 8

Theatres—Amusements—Entertainments

PANTAGES— Busiest Spot on Broadway Matinee 2:30 NIGHTS 7:15 AND 9:00. 10c—20c—30c
The Spectacular Pantomime
MR. BOTHWELL BROWNE as "CLEOPATRA"
in "The Serpent of the Nile" with the original N. Y. principals and a company of clever Oriental Dancers
ADDED ATTRACTION
Archie Nicholson & Co.
Three Comedy Musicians
Grace LaDell, SHARPSHOOTER. | Jimmy Green, MONOLOGIST.
Kelcey Conboy | Rosso Marston
"THE CLAIM AGENT"
Oldfield & Drew Two in "One" | Charley Chaplin in Pictures

HAMBURGER'S MAJESTIC THEATER— NOON TO 11 P. M. CONTINUOUS
All This Week Special Return Engagement of Photoplay Sensation
"Hypocrites"
First Time at Popular Prices
10c—15c—25c Previously at 50 Cents
You Mustn't Miss the Most Talked of Girl in America
MARGARET EDWARDS as the "NAKED TRUTH"

MOROSCO THEATER— Beginning Sunday Matinee, May 9th, One Week. Evenings at 8:15 and Daily Matinees at 2:30.
The Great and Original
Guiseppe Creatore and His Band of Fifty
Direct from a Triumphant Success at the Expositions in San Diego and San Francisco.
Extraordinary Programmes, with change at every Concert.
Reserved Seats 25c and 50c. Box seats, $1.00.
Seats on Sale Thursday, May 6th at Box Office.

TALLY'S ALHAMBRA THEATER— Continuous, Noon to 10:30 P.M.—10c and 15c. Phone
SECOND BIG WEEK NOW PLAYING.
that wonderful star MAE MARSH the
in that wonderful photoplay "THE OUTCAST" the greatest picture now showing in L. A.
COMING MAY 9TH—MRS. LESLIE CARTER in "THE HEART OF MARYLAND"

CLUNE'S BROADWAY THEATER—528 S. Broadway
MONDAY, TUESDAY AND WEDNESDAY
Earl Williams & Anita Stewart
IN
"The Girl Who Came From Heaven"
Katherine La Salle
IN
"An Innocent Sinner"
A Kalem Drama in 2 Acts.

HIPPODROME— Mats. bet. 2nd and 4th. Nights, 7:45 and 9:00. Mats. daily 2:30 | Every Seat and There Are 3000 10c
Two Great Favorites Return Today
WILL ABRAM AND AGNES JOHNS | In Their Latest Success "OUT DONE"
9—Other Big Features of "Hip" Quality

MARCUS LOEW'S— EMPRESS Mat. Daily 2:30. 2 Shows Nights. 7:15 and 9:00.
COL. PATTEE Presents His Company in "Old Soldier Fiddler"
Three Boys in Blue. Two Rose of Sandy Shaw. Scotch Comedian.
New Show Today Roland West presents "Between Two Men."
2—Other Feature Acts—2
AFTERNOONS, 10c, 15c; NIGHTS, 10c, 15c, 25c.

TALLY'S BROADWAY THEATER—833 S. Broadway
THIS WEEK ONLY Hazel Dawn In a Lively Comedy "Niobe" Next Week "The Woman"

PALACE OF PICTURES—ALL SEATS 10c
BROADWAY NEAR SEVENTH.
TODAY AND ALL THIS WEEK.
THE PURSUIT OF PLEASURE.
The second great photo drama of the series featuring Ruth Roland
WHO PAYS
READ IT IN THE TIMES—SEE IT AT THIS THEATRE.

MILLER'S THEATER— Jefferson at Grand
MATINEES 15c AND 25c. EVENINGS 25c AND 50c.
SHOWS AT 11, 12:45, 2:30, 4:15, 6, 7:45 AND 9:30.
BETTY NANSEN
The Royal Actress in Tolstoi's startling drama of a woman's soul
"ANNA KARENINA"
Added Attraction:—Latest of the new "Exploits of Elaine" series.
Next Week:—William Farnum in Roy Norton's exciting story, "The Plum"

SUPERBA THEATER— Main at Ninth.
MARIE DRESSLER—CHARLIE CHAPLIN—MABEL NORMAND—comedy feature, "TILLIE'S PUNCTURED ROMANCE." Greatest Comedy Produced. Commencing Monday, Klein's "Who's Who In Society" with Angelis in "Beware of the Dog."

WOODLEY Theater Broadway, near Ninth. 15c, 25c; loges 25c. 11:30 A.M. to 11:30 P.M. | CLARA KIMBALL YOUNG in "HEARTS IN EXILE" Special Added Feature—Lucile Young in "A Diamond from the Sky." Don't miss the thrilling installment.

ALVARADO THEATER— 712 SO. ALVARADO ST. Near Cor. 7th and Westlake.
TODAY AND TOMORROW—WILLIAM FARNUM IN "THE SILENT MAN."
THURS. AND FRIDAY—VIVIAN MARTIN AND LEW FIELD.

THE MISSION PLAY—At Old San Gabriel Mission
Every Afternoon 2:30; Wed. & Sat. Nights only.
Secure seats city box office, Pacific Electric Station, Sixth and Main.
Telephones Broadway 6376 and F1234.

HAVE YOU Ever Visited the Cawston Ostrich Farm
South Pasadena. See the giant ostriches carry passengers on their backs, these beautiful birds and whole orange. Grand scenic. A delightful trip in a beautiful California garden. ROUND TRIP 50c. Take Pasadena cars at P. E. Station. ADMISSION TO FARM 25c.

tinee 2:30
TS 7:15 AND 9:00.
Pantomime
BROWNE as
ATRA"
ith the original N. Y.
ever Oriental Dancers
on & Co.
Musicians
Jimmy Green
MONOLOGIST.
Rosso Marston
AGENT"
Charley Chaplin
in Pictures

THEATER— Bdwy.
CONTINUOUS
n Engagement of the
sation
rites"
pular Prices
Previously Shown
t 50 Cents a Seat
d of Girl in America
e "NAKED TRUTH"

re and His
Fifty
at the Expositions
at every Crescent.
ne, noon, $1.00.
th at Box Office.

ATER— 321 South Hill
Phone P
M.—10c and 15c.
OW PLAYING.
H the big
"THE CLAIM"
the greatest picture
now showing in L. A.
"THE HEART OF MARYLAND"

ATER—528 S. Broa
D WEDNESDAY
nita Stewart
From Heaven"
Salle
inner"
Acts.

Seat and
Are 3000
Return Today
eir Latest Success
T DONE"
"Hip" Quality—

2:30, 8 Shows Nightly, 7:30, 9:30
TTEE Presents His Company
Soldier Fiddlers"
e in Blue. Two Sons of Shaw, Scotch Comedian, and presents "Between Eight and Nine."
—Other Feature Acts—8
s, 10c, 20c, 30c.

TER—833 S. Bdwy.
wn
be"
Next Week
"The Woman"

L SEATS 10c
E WEEK
ASURE.
series featuring
Ruth Roland
N THIS THEATER.

Junction of Spring St. and Main at 3rd
NGS, 20c AND 30c.
6, 7:45 AND 9:25.
SEN
ena of a woman's soul.
INA"
pilots of Elaine" stories, exciting story, "The Plunderer."
616-618 South Broadway.
ABEL, NORMAND—in "SUCH A MANCE." Greatest Comedy Ever "Who Is Society?" and Just

KIMBALL YOUNG
"HEARTS IN EXILE"
Feature—Lotta Pickford in "Out of the Sky." Don't miss the
710 SO. ALVARADO STREET
er Cor. 7th and Wanda
M IN "THE GILDED FOOL"
LEW FIELD, "COLD FEET"

San Gabriel Mission
Sat. Nights only.
station, Sixth and Main Streets
wston Ostrich Farm
passengers on their
ment. A delightful day's
TRIP INCLUDING
ION TO FARM ORIGIN...

Staple.

BANK GIVES EEN NEW PLAY.

e Unchastened Lady" is Good Right Through.

Silbert Stands with Greatest as Shylock.

e Repertory Cast Shows Excellent Programme.

HENRY CHRISTEEN WARNACK

Beautifully conceived and superbly ed by "The Unchastened Woman," Louis K. Anspacher, at the Bur- this week. Dr. Anspacher may the good fortune to have his greatest play produced on many e in the future and I think he ll, but I doubt if ever he will see it more adequately cast than here. The Burbank gives us a performance of h quality that it makes up for a few poor plays.

I would not call it a comedy by any but a drama of such lightness to its unpleasant truths are brought t, in an exceedingly pleasant man- . The first act is big, but has the ose of stating the case clearly and the next two acts bring us to a con- , both logical and agreeable. play seems to have dodged a ber faults to which the average ay tenaciously clings.

is the very simple story of a l with pink eyes or, in other of a spoiled woman with more and time than are good for ne who goes about sapping ds of young men she desires and pretends to help.

is also the story of a young e plays lap dog to this lady's while her own husband and r man's wife perfectly under- As the wife tell the husband, woman is neither large enough good enough to give herself to , but she destroys in her all of the qualities that make lovable to their own people ful in their own work. This of woman would never fool a good man, but so few men are smart when a woman is concerned that this ever there is never short of grist for mischievous mill.

The play has for its heroine a set- worker, but like all plays ust have a chance to survive, it is guilty of the offensive preaching.

The Burbank family tree lately seems to have been converted into a peach. The present cast boasts of two new beauties and both of them are excellent actresses. The work of Miss Emily Stevenes as the wife and of Miss Christine Nor- as the woman of purpose and promise was so superior that I like what he did yesterday much better than anything Jane Cowl did while he was here. These two stars have had able and sound support from Frank Bacon, Lillian Elliott, Grace Travis, Edmund Lowe, Winifred Bry- and Ben Bennision that the cast seems to be dsired, unless I read his shade less of stage tem- ament and a little more of the ing on the part of Mr. Lowe, "The Unchastened Woman" is proved what it is because the wicked ly became fascinatingly wicked to the end. The play is in three acts with many scenes that they turn and twist and kink. I don't think it is the sort of play that can look for long runs on the stage, because it tells the truth so plainly, but there are good spots all over the country in which I believe and it stands an excellent chance of becoming a staple. It de- serves the best that may happen right through.

A Poor Shylock.

When I was a boy I recited at col- lege Shakespeare every day for seven months. This did not help me any when I went to the Moroseo Friday night to witness Jacob Sil- verly's Shylock. It was also Shake- speare's Shylock, but not his "Mer- chant of Venice." I think perhaps I saw Shylock done so well, or "Merchant of Venice" done so poorly, I remember Mr. Mansfield's work with gratitude, but I don't think it was any better than Mr. Sil- verly and in many particulars it was nearly so good.

The company no larger than Mr. Sil- verly could hardly be expected to meet the demands of Shakespearean scenery. As far as his people could be with it, most of them did exceed- ingly well, although it was a little hard to see Portia in red plush abun- dantly upholstered.

I want to digress just a minute to say some things about Shakespeare and the "Merchant of Venice," now that I have seen them working to- gether in Yiddish. You should be able to see the motive of a good play in spite of the lust of revenge, and race prejudice are the back of the "Merchant of ice." It meets this first require- ment in fine order. After you have had a good play you should be able to find your way through it in a mental flash. I can do that with the "Merchant of Venice."

After that, the next requirement of a good play is that it should be plaus- ible. No matter how many surprises there may be coming, you should be made to believe that what has happened could happen under the circumstances giv- en. Here is where the "Merchant of Venice" falls down. You could not possibly disguise a man's wife from him by dressing her up in a college cap and gown. I will guarantee to fool the ladies I have met in short skirts and ostrich plumes with pasteboard contrivance they wear on their heads and hoop skirts into the bargain. Bassanio and Portia, I take it, were almost strangers enough to do the same thing. In the second place, there was noth- ing particularly wrong with that trial and if Shylock had had any sense of a lawyer he would have let it go through Portia's point of view in about two shakes of a lamb's tail. It was up to Antonio to break through with that pound of flesh and the blood-letting was his business. You can take either side of that bond and it is unfair that it should be compelled to take Portia's view just to let him out with a very weak plot.

Scene number three is that in which "The Merchant of Venice" was written the mem- ory of Shylock's race were im- prisoned in a given zone exactly as they are in Russia today and they could not live in the center of the city, nor even run of the city at night. In the first place, with race prejudice as it was then, Lorenzo would prob- ably not have wanted Jessica, and in the first place Shakespeare never would venture anyhow, and knew well enough about the atmosphere. Shylock does did know human na- ture and knew the human nature of the time and of Shylock and the proof of it is that this man Silbert can come to Los Angeles and present it in a language I do not know and do it better than I have ever seen it be- fore.

Why Mr. Silbert chose this play for his audience seems a bit incongruous, but then I don't think a man like Shakespeare should have taken for his theme the bitterness of race and religious prejudice and have left the subject where he did. It is not pleas- ant to have Shylock wanting to kill the Gentile merchant and it is more distasteful to have a whole courtroom of people wanting to confiscate Shy- lock's property and banish him from the country. If I were a censor or a pure food expert I would give "The Merchant of Venice" the Anthony Comstock once over.

Also I never could see any sense in Bassanio prancing up and down the courtroom with his sword half-drawn when he knew perfectly well the bailiff wouldn't let him start any- thing.

I will now close this part of the programme by repeating that Mr. Silbert's Shylock is a great art and that I am everlastingly grateful for having seen it. If he would do it in an English-speaking company of all stars, he would outshine them all and be one of the greatest successes the world has known.

* *

Excellent One-Acts.

If the Little Theaters of American cities gave such entertainment as the four one-act plays offered by the Civic Repertory Company at the Gamut Club Theater Friday evening and Sat- urday afternoon, they would soon be playing to "standing room only" and would have to move into larger quar- ters. I take my hat off to our local amateurs and semi-professionals for a superb programme admirably ren- dered. I have not seen ten perform- ances in any of the big theaters the whole season that entertained me more, or came nearer satisfying what I believe to be the requirements of good stage production.

It would be unfair to my limited space and to the players themselves to go into detail, but if I did so and put the little local company against the analysis of a strictly professional standard, they would bear it better than nine companies out of ten.

In the first place they showed ex- cellent management by taking actable playlets that require only three or four good people. They could get away with this and they did.

"The Maker of Dreams" contains only Miss Florence Brown, Cecil Irish and Max Pollock, and if ever I have seen a playlet with only three people done so well, I don't remember it. Pollock and Irish are ripe material for any stock company in America and they do not have to be given minor parts. Both men have big futures.

Alfred Sutro writes in duologue and does little about it, but Miss Ade- laide Cannon and Clarence Voight were charming in Sutro's "A Mar- riage Has Been Arranged For." A war play called "The Patriots," by Mrs. Florence Haines-Reed unques- tionably had its faults, both in the writing and the presentation, but it had its strength also and it brought home the bitter lessons of war from the decidedly unique and artistic angle which made a moral hero of the traitor.

Passing.

FINAL BALANCE OF LIFE STRUCK.

FORMER BANK CASHIER, WELL KNOWN HERE, IS DEAD.

Lingers a Month After Stroke of Apoplexy that Started Strenuous Battle—Had Left Hospital When Fight Seemed with Him—Funeral Tomorrow.

A month after a sudden stroke of apoplexy, Charles Seyler, Sr., 71 years old, for many years a well-known resident of Los Angeles and formerly cashier of the Farmers and Mer- chants National Bank, died yesterday morning at his home, No. 605 Occi- dental boulevard. A strenuous fight for his life, following the stroke, was made at the California Hospital. The battle had seemed with him and he had therefore left the institution be- fore came the reverse and the end.

Mr. Seyler was born at Dansville, N. Y., and, coming to California while a youth, entered the service of the Southern Pacific, at San Francisco, later at Wilmington and then in this city. Nine years before coming to this city he was married to Miss Pauline Bauer of San Francisco. Mrs. Seyler is now a resident of Los Angeles. They had one child, Charles Seyler, Jr., well-known clubman and insurance operator. His home is the California Club. The father was a Mason.

Mr. Seyler, Sr., entered the services of the Farmers and Merchants Na- tional Bank fifteen years ago and three years ago he retired. With Mrs. Seyler he then lived at Lamanda Park. Some weeks before the fatal stroke they moved to this city.

Funeral services will be held to- morrow afternoon at the Booth & Fitch chapel.

UNDELIVERED TELEGRAMS.

There are telegrams at the Western Union for Mrs. S. M. Alldridge, Miss Jane Collins, Mrs. F. Carothers, James F. Dawson, Miss Peggy L. Goodwin, Mrs. E. B. Gardner, C. W. Johnson, J. A. Kuhn, Walter W. Lyons, Mrs. Myrtle E. Lindstrom, Mrs. L. M. List, Mrs. J. C. McCullough and Mrs. E. E. Zellers; at the Postal for Charles Mad- dock, John R. Schwab, A. B. Richard- son, C. E. Butler, J. C. F. Miller, Mrs. C. S. Mattern A. E. Hall and Mrs. H. Bracket.

A Railroad Autocrat.

[Glasgow News:] The wayside station master has not been exploited as a character study, as he might be, but any novelist or dramatist in search of a type would be repaid by a visit to a certain Ayrshire station. The diminutive gentleman in charge regards his "whustle" as something imbued with all the majesty of the law. Woe betide the guard who dares to signal for starting at this particular halting place. The train is at once stopped, and the station master shows who is the lord of the place.

A couple of plasterers from another town were just missing the last train home the other night. The autocrat blew his "whustle" and the train stopped. Unfortunately, one of the men was annoyed by the yelping of the factotum's dog, and made a kick at it. "Whit! Kick ma dog? Ye'll no travel in that train." A sharp whistle follows, and off goes the train without the plasterers.

A couple of small boys were look- ing out of the windows of the car- riage as the train was leaving the station. One of them exultingly put his thumb to his nose at the station master. Immediately the train was stopped and the delinquent hauled out, soundly chastised, and put back howl- ing into the compartment. Then the train proceeded.

LETTERS TO "THE TIMES."

[The Times invites strong, clear, bright expression of opinion on current subjects, timely, pertinent and popular. Brevity should be kept in sight. Essays eschewed. Religious and personal controversies are taboo. Value is added to such letters by the signing of the writer's true name, which will be either pub- lished, or withheld at the owner's request. Letters offered for publication should be in "parliamentary" language, and are subject to editorial supervision.]

The Tax on Bachelors.

LOS ANGELES, May 1.—[To the Editor of The Times:] Apropos of the proposed bachelor's tax, I ask you to "for God's sake" print this where every sane individual that reads the old fighter's sheet and is opposed to "mollycoddleism" and humbugs, both pious and political, can see it. Will the legislative non- sense at Sacramento ever cease? A bachelor's tax, why of course. And now comes the old maid's tax. Fine. The poor lonely suffering devils. Never mind the noise they make, they are the saddest lot on earth and for that reason they should have it "handed to them." Why tax the bachelors? Just shoot them, and the old maids should be "drawn and quartered." The sick also should be put out of the way (any old way.) In fact, any and all suffering factions should be summarily dealt with.

Some self-esteemed statesman (?) is Maurice B. Brown. "Near" states- man. Nowhere-near-a statesman. Just a mollycoddle politician. A man couldn't be so contemptible if he tried. It's puerile to talk to such about Americanisms, say you. That is reading this, stay with it "old top" the solid shot is coming.

Assemblyman Bartlett says: "This is too serious" etc. We presume that is a misprint, he probably meant it was too silly.

Now for the solid shot. This tax is proposed to replace the poll tax that was applied through the school fund. Which means that the very ones who are going through life lonely and discouraged for any one of a hundred or a thousand reasons and behind a loud laugh or a smiling exterior are hiding a wound that will not heal, these are now pointed out as the proper ones to educate the children of those that were fortunate enough to draw to themselves the only con- ditions that make possible the show- ing of a balance on the right side of life's ledger. The "crust" of the earth may be thicker, but it is less dense. Insult to injury. Rubbing salt in bleeding wounds is a little too diabolical for an American and here is one that would go to jail be- fore he would pay that kind of a levy.

This is factional legislation and all such is wrong. The poll tax was better than this, but was wrong being half graft. This "Jacob's Coat" type of legislation is typical of a walnut- sized brain—all patchwork.

D. A. NEWCOMB.

Japan, China and Junius.

SAN BERNARDINO, April 26.—[To the Editor of The Times:] I read with much regret the letter in The Times of April 14, signed "Junius" and while I agree with the writer that The Times is "by far the most brainy and reliable paper on the Coast," I also think it something much more than that: It is the news- paper with a heart, and it would not for all the world do the Japa- nese the injustice of branding them as a "people altogether capable of treachery and deceit." There is here in the city cemetery a lonely Budd- hist grave and the inscription on the little plain pine shaft reads "He was strong in sympathy," and this is what I would say of the Los Angeles Times. On the day you published the letter from Junius by one of those rare coincidences I took dinner with a man just returned from fifteen years' stay in Japan—just a hard headed business man with all kinds of dealings with all kinds of banks all over Japan, but he could not find in his memory one Chinese cashier in any bank in Japan—he did say he knew a number of Japanese who were cashiers in Chinese banks, but for heaven's sake, don't let this reach Mr. Junius.

It would be the most astonishing thing in the world for Japan to go to war with us and no one well in- formed in regard to conditions in Japan is the least alarmed over the prospect of war. Mr. Junius need shed no extra tears over China—China is subject to the same great law which makes and breaks us all—the law of the "survival of the fit- test." Please tell Mr. Junius to know a few Japanese real intimately and you will have no nightmares of naval stations in Turtle Bay, or black hordes coming over to slay us in our beds.

It was white horrors coming over here to slay the Indians that gave Mr. Junius the right to be here at all, and, really, there is something in the Declaration of Independence and the Constitution about liberty and justice to all mankind and it may be that the strange woman who be- lieved in the brotherhood of man had read something from these two, almost forgotten American documents.

For fifty years I have known the Japanese, both at home and abroad—I have known them as friends and visitors in my own home and I have seen and known them in every form of service and I quite agree with our much loved and honored fellow- townsman, Maj. Sloat, the gracious host of the Elks Club, that they are the most dependable people in all the world. With the best of wishes for The Times and for Miss Whit- aker in particular, whose articles are always read in San Bernardino, I am sincerely,

NORA R. GRAY.

Y.M.C.A. OFFICERS COMING.

Executive Heads of North America Department to be Guests of Local Association.

Leading executive officers of the Young Men's Christian Associations of North America will be guests of the local association on Sunday and Monday, the 16th and 17th inst., as they pass through Los Angeles en route to Asilomar to attend the thir- ty-ninth annual conference of the Employed Officers of the Young Men's Christian Associations of North America.

General Secretary Luther has re- ceived letters from leaders in Y.M. C.A. work in the United States, and states that the Board of Directors of the Los Angeles association has de- cided to make the 16th and 17th of this month association days in Los Angeles. Already thirty-five churches have asked for visiting secretaries to occupy their pulpits on Sunday. Special entertainment is being planned for the day following.

Among the leading delegates who will visit Los Angeles will be Frank W. Ober, editor of Association Men, which is the international journal of the organization, published in New York; Dr. Frank H. Burt, president of the Chicago Training School, and Dr. George J. Fisher, head of the de- partment of physical work of the In- ternational Committee.

Already delegates are arriving in advance of the conference to enjoy Southern California.

FIND BODY IN WATER.

Redondo Beach Man Missing for Two Weeks a "Floater" at Wil- mington—Had Sought Work.

The body of a man, later identified as Robert Edwards, 40 years old, of No. 404 Beach Row, Redondo Beach, was found late last night floating in Bixby Slough, Wilmington. The body had been immersed for approximately two weeks. In one pocket of the coat was found a card, bearing the name, "Robert Edwards," and asking that Alan Haigler of Redondo Beach be notified in case of accident.

Mrs. Alan Haigler, No. 404 Beach Row, said last night Edwards had come to them as a boarder eight years ago, and had been a regular in- mate of their home until April 15, when he disappeared.

"Mr. Edwards told us he had come from Mulberry, Kan.," Mrs. Haigler said. "He was not well off and sup- ported himself by doing chores for our neighbors and working a few days a week in a San Pedro shop. But I do not think he committed suicide.

"When he left the house the aft- ernoon of April 15 he said he was going to look for work. He had no money at the time.

"Mr. Edwards was an Eagle and in good standing."

The body was removed to the Woods mortuary in Wilmington.

MISSIONARY TO SPEAK.

Miss Bessie Lawton, a missionary of Jhausie, India, will be one of the speakers at a meeting of the Woman's Presbyterial Society of Los Angeles, which will meet at 1 o'clock this af- ternoon at Immanuel Presbyterian Church, Tenth and Figueroa streets.

Twenty Dollars

—in this day and age of the high cost of living won't go very far. It will buy, however, all the skill, all the designing ability, all the honesty and value that's put into

Stein Bloch Clothes

And $25 upward will buy the same skill in fabrics a little more costly.

Harris & Frank
437-441 SOUTH SPRING ST

"Sunbeam" Auto Mazdas

Regular sizes 27c, 30c

The light you get from your auto lamps depends upon the globes you use. There is another thing, you cannot always get the proper globe. We have in stock over 150 kinds of auto globes and can fur- nish you with the kind you ought to have.

ESTABLISHED 1901
Edwards-Wade Electric Co.
The Electric Shop
111-113 E. 3RD ST.
"JUST AROUND THE CORNER FROM THIRD & MAIN"

Anatomik Shoes

If you suffer the mis- eries of broken down arches you need a pair of "Anatomik" Shoes. They have proved to be the only Shoes that support weak arches efficient- ly. All sizes for men and women here.

Staub's
The Popular Price Shoe Store.
336 SO. BROADWAY

—Home of Ostermoor Mattresses— —McCall Patterns—

Coulter Dry Goods Co.
FOUNDED in 1870
U. S. Postoffice Sub-Station. W. U. Telegraph Branch. American Express Branch.

The Newest White and Black Silks

Over which fashion has gone so mad this Spring, are here in profusion—

40-inch Cheney Foulards; white and black coin spot designs... $2

40-inch white and black Pussy Willow Taffetas; hairline stripes, crossbar checks, at $2.75

40-inch white and black Crepes de Chine, at ...$2.00

35-inch white and black Stripe Satins, $1.50 to $2.50.

(Silks; Broadway Annex)

40-inch Coin Spot Radiums, in white and black, only....$1.50

40-inch white and black French Radiums, at $2.75

42-inch white and black Ribbon Stripe Voiles, in two sizes of stripes, at $2.50

42-inch white and black French Crepe Canton; reg. $3.50, at....$2.50

35-in. white and black Check Taf- fetas, $1 to $2.00.

The World's Finest Linens Reduced in This Great Sale of Quality Linens

It needs no prophet to foretell a sharp advance in linens—as a matter of fact, prices have al- ready risen on many lines. Yet here at Coulter's we are offering the very choicest qualities at prices on a par with those often asked for inferior grades:

$12.50 Madeira Napkins, $6.35 Dozen

—genuine hand-embroidered Madeira tea napkins in fifty different corner patterns; $10 and $12.50 values, all, dozen .. $6.35

Hand Embroidered Guest Towels

—embroidered on fine huck- aback or birdseye linen—

75c Guest Towels 55c
$1.25 Guest Towels ...85c
$1.50 Guest Towels ..$1.15
—and huck towels; hem- stitched or plain hem; 35c and 40c values 25c

Hand Embroidered Linen Pillow Cases

	Were	Now
$3.00, pair		$2.45
$3.75, pair		$3.00
$5.00, pair		$4.25
$6.50, pair		$5.00
$8.50, pair		$6.50
$12.50, pair		$9.00

25c Ginghams

Choice of our entire stock of 32-inch Scotch Zephyr ginghams, at yard..... 19c

(Wash Goods; South Aisle)

Useful Everyday Suits Now $18.75

Chosen from our best-selling lines at $22.50 to $25.00; rather elaborate models, for the woman who does not care to buy plain tailored styles:

Included are new styles in gabar- dines or poplins, navy, Belgian, sand, black; serges in navy, and a limited number of checks and mix- tures; some styles have plain, oth- ers pleated skirts. Choose at $18.75

(Garments; Second Floor)

Our Convenient Cafe

—serves a splendid 50c luncheon daily between 11 and 3 o'clock.

(Cafe; Fourth Floor)

Cream Tomato with Rice
Head Lettuce, Mayonnaise
Fried Sturgeon, Paprica Butter or
Cream Chicken a la King
Mashed Potatoes
Apricot Pie
Tea, Coffee, Milk or Fermilac

THE LOS ANGELES HOME OF THE OSTERMOOR MATTRESS

Hotel Style Special $16.50

A mattress bargain—better than the regular Ostermoors; 5 pounds heavier, hand-laid, sheeted filling than regular; much thicker, plumper and more luxuriously comfort- able.

Coverings are the finest, most durable and most ex- pensive tickings made, both dust-proof satin finish and French mercerized art twill.

Only a limited number of these special Ostermoors are allotted to us; they sell regularly at $23.50; and are offered just now as a spe- cial value at $16.50

(Mattresses; Rear South Aisle)

Maternity Undermuslins

Muslinwear made particularly for its purpose, by manufactur- ers who put out no other styles; you may depend upon the correct and comfortable fitting qualities of these garments, which will be a boon to many women:

Princess Slips — Valen- ciennes lace and Swiss em- broidery trimmed, $2 and $2.50.

Drawers of nainsook; two rows of fine Valenciennes lace trimming 75c

—of nainsook, with dainty Swiss embroidery or Valen- ciennes lace, at.....$1.25

Skirts—lace or embroidery trimmed, $1.25, $1.75, $2.50.

Combinations—lace or em- broidery trimmed, $1.25 to $2.50.

Nursing Gowns — of nainsook; embroidery trim- med $1.75

—of nainsook, lace trimmed; V-neck $1.75

(Undermuslins; Second Floor)

Cut Glass Table Acces- sories, Values to $1, Each 50c

Silver deposit and silver plated accessories also in- cluded—

Sugar and Cream Sets, Salt and Pepper Shakers, Bud Vases, Butter Tubs, Marmalade Jars, Oil and Vinegar Cruets, Condiment Sets, Individual Salt and Pepper Shakers, Sugar Trays, Mustard Cups, Bon Bon Dishes, etc., all of them displayed in a Broadway window, and all, only 50c

(Silverware; South Aisle)

$1.50 Gloves 95c

All sizes in tan cape gloves; sin- gle clasp, Orleans or spearpoint backs, pique or PXM seams; splendid $1.50 qualities, pair 95c

(Gloves; Main Floor)

Girls' Sweaters $2.50

Sizes 10 to 14 years; in cardinal, white, oxford, tan; regularly $3.50.

The $4 and $5 grades are $2.95 and $3.95, in light weights for summer.

Two-toned Sweaters—rose and white, pink and white, green and white, at $5.00

Silk Sweaters—for babies; at.....$12

Caps to match $3

(Sweaters; Second Floor)

The McCall Representative Will Help You

to select the pattern that best be- comes you for a summer frock or suit—or for the children's clothes, which are often such a problem.

Three years' subscription to Mc- Call's Magazine, $1.25, with three 15c Patterns of your own selection.

June Patterns and Fashion Sheets now here.

(Patterns; Rear South Aisle)

Coulter's—215-229 South Broadway—224-228 South Hill Street — Coulter's

Pasadena.

DIES SUDDENLY AT LONG BEACH.

Pasadena Matron was Belle of Baltimore.

Rain Fails to Cool Fervor of Evangelists.

To Lodge Protest Against Telephone Rates.

[LOCAL CORRESPONDENCE.]

PASADENA, May 4.—Mrs. Lloyd R. Macy died suddenly in Long Beach yesterday. She was wife of the secretary of the William R. Statts Company.

On the verge of a nervous breakdown, Mrs. Macy went to the Virginia Hotel in Long Beach a week ago in the hope that a rest would greatly benefit her.

Thursday she complained of dizziness and of great pain in her head. Friday morning when she suffered from a cerebral hemorrhage, her physician called in consultation two Los Angeles specialists. They decided that her case was hopeless and that nothing could be done other than to give her temporary relief.

She never recovered consciousness and seemingly fell asleep yesterday morning at 10:30 o'clock. At her bedside when the end came, was her husband.

Mrs. Macy was a daughter of Gen. and Mrs. John Gill of Baltimore. She was considered a great beauty and was a belle in the exclusive social circles of Baltimore and other eastern and southern cities.

She was married thirteen years ago and came to Pasadena to live. She leaves besides her husband and relatives in the East, three little girls: Gertrude, aged 10 years; Louise, aged 9 years, and Mary Lloyd, 5 years old.

Mrs. Macy was born in Baltimore December 22, 1881. Her mother and her sister, Miss Agnes Gill, will arrive in Pasadena tonight for the funeral services, which will probably be held at Mountain View Cemetery, Tuesday afternoon at 2:30 o'clock. Dr. Learned will preach the funeral sermon.

Both Mrs. Macy and her husband were prominent figures in the exclusive social circles of this city and Los Angeles. They were members of the Midwick Country Club, the California Club, as well as the old Pasadena Country Club, during its life.

RELIGIOUS FERVOR.

A wave of religious fervor has hit Pasadena. Everybody has gotten, or is getting, religion. Instead of commenting on the miserable weather, people with dripping umbrellas and radiant faces are greeting each other with but one expression, "Are you saved?"

Every church in town is connected in some way with the evangelistic campaign. Twenty-four churches have united in the Brown-Curry services, which are held in the big union tabernacle.

Charles Forbes Taylor, the boy evangelist of England, began a three weeks' campaign at the Fremont Baptist Church yesterday morning.

The youngster, who is but 15 years old and small for his age, is still in knee trousers. He is a typical boy and is fond of all kinds of sports. When he is not preaching he spends his time playing baseball and other games. He is a bright-faced boy with a shock of brown curly hair.

The Nazarene Church is just concluding a very successful series of revival services. In fact, if there are any lost souls in Pasadena at the present time the numerous evangelists would be glad to learn of their whereabouts.

Brown and Curry are starting in on their third week, and interest in their services increases rather than abates. At a men's meeting yesterday afternoon several hundred men "got in the clear for Jesus."

Brown and Curry have been pretty busy men. Although it has rained almost every day since they came to Pasadena, they have managed to fill the tabernacle every morning and evening. Some times the rain leaks through and then the congregation puts up umbrellas and sings "It's Pouring Drops of Mercy."

Because of the wet weather a special service was held by the two evangelists at the Washington Church in North Pasadena last night to accommodate the great number who found it difficult to get down town to the tabernacle. This service was held at 6:30 o'clock, quick connections being made to reach the gospel tabernacle in time for the service there an hour later.

The West Altadena Improvement Association will hold a mass meeting tomorrow night to protest against the increased rates which the Home Telephone Company is demanding of all patrons having the Sunset telephone and living outside the three-and-a-half-mile circle of Pasadena.

The association has taken the matter up with the State Railroad Commission of California to see if the telephone company can legally force an increased rate upon old subscribers.

The report from the commission will be received in time for tomorrow night's meeting and will at that time be made public.

Thirty-five members of the Pasadena High School Ad Club will celebrate the completion of their first year's activities with a banquet at the Tea Cup Inn this evening.

W. C. Wilson, vice-principal of the High School, will preside in the absence of Principal Jerome O. Cross, who is unable to attend.

Among the speakers will be Parker Lyon, former Mayor of Fresno, who will talk on "Something in Advertising," Rev. W. H. Cornett, on "Personality," and W. Keith, a well-known manufacturer, will also address the club.

Hotel Vista del Arroyo, Pasadena.—[Advertisement.

Mira Monte. Family hotel, Pasadena.—[Advertisement.

MEN BATTLE OVER WOMAN.

HUSBAND ATTACKS FRIEND IN THEATER BECAUSE HE'S SEATED WITH WIFE.

[LOCAL CORRESPONDENCE.]

REDONDO BEACH, May 2.—Walking down the aisle of a local motion picture theater tonight, A. G. Seamands, a mechanic, espied his wife sitting by the side of A. West, a traveling salesman. Seamands immediately threw his hat in the man's face and shoved a 22 caliber revolver toward him. Mr. West, who was with both Mr. and Mrs. Seamands until a few minutes before, grappled with Seamands and they fought all the way to the door, where a theater employee threw both to the floor and held them.

Both men were arrested but West was released when witnesses explained that he was entirely on the defensive. With Mr. West and Mr. Seamands at the time were the children of the Seamands and the small son of Mr. West.

When questioned by Chief of Police Mosier, neither man would say what gave rise to the quarrel. Jealousy is supposed to have incited Seamands to the attack.

TEACHING PLANS OF MONTESSORI.

GOES TO SAN DIEGO TO TALK OVER ARRANGEMENTS AT THE FAIR.

[BY DIRECT WIRE—EXCLUSIVE DISPATCH.]

SAN DIEGO, May 2.—Madame Maria Montessori of Rome, Italy, founder of the Montessori system of child-teaching, arrived in San Diego today to confer with the officials of the Panama-California Exposition, City Board of Education, and President of the State Normal School regarding her course in child-teaching to be conducted in San Diego in July.

This course, the first teaching ever given by Madame Montessori in America, will be made a feature of the exposition and will be given in a building especially erected by the exposition, according to plans of Madame Montessori.

This is part of a four-months' course that Madame Montessori has been engaged to give by the California State Board of Education. She will teach during May and June in Los Angeles, in San Diego the month of July and at the Panama-Pacific Exposition in San Francisco during August.

Madame Montessori is accompanied by Adelia McAlpine Pile, a New York City girl, who has been her pupil and constant companion in Rome for two years. Miss Pile is the teacher's interpreter and will assist her in conducting the summer course.

San Bernardino.

TRIAL CEMENTS BROKEN LOVE.

Reconciliation is Effected After Divorce.

Grand Jury Gives Advice for County Hospital.

San Bernardino and Redlands in Site Dispute.

[LOCAL CORRESPONDENCE.]

SAN BERNARDINO, May 2.—The charge of murder against Homer Gragg, a Colton barkeeper, was the cause of the reconciliation between himself and wife, who, three days before he struck the alleged blow that killed Edward Lowe, had secured a divorce. Gragg was freed last night in six minutes on the first ballot by the jury, which heard the case.

The defense proved in the minds of the jurors that Lowe was killed by the shock of his fall to the floor of the Colton saloon, instead of any blow by Gragg, who claimed Lowe died as he was trying to push him out of the establishment. Gragg lost fifty pounds in weight during the six weeks he was confined in jail.

WOULD PREVENT.

The employment of a sufficient number of nurses and attendants to make it unnecessary for patients to care for themselves, is urged in the report of the county grand jury on conditions at the County Hospital.

The report declared that the burning of the infant child of Mrs. W. A. Galbraith could not be held against any of the attendants and that the mother herself was to blame for the burns that the babe received from a hot-water bottle. The woman had made charges against the hospital authorities and had threatened a damage suit as a result of the burning of her child.

OPPOSING PETITIONS.

Redlands has filed a demurrer with the Board of Supervisors against the placing of the new $150,000 County Hospital on the Ralph's acreage, between this city and Colton, the site adopted by the board two weeks ago, and tomorrow a large delegation will appear before the board seeking to change the location to a site between San Bernardino and Redlands.

On the other hand delegations from Colton and San Bernardino Chambers of Commerce will appear armed with resolutions asking that the site selected be retained.

COSTLY FISHING.

C. H. Schroeder, a Pasadena millionaire, paid a fine of $25 in the justice court here on a charge of fishing without a license. Schroeder appeared in court after an unsuccessful attempt to settle the score. Judge Wall compelled him to appear. He had been admitted to $25 bail. Schroeder stated that the fishing trip was worth every bit of the money.

F. E. Mangus and C. O. Dyer of the Overland agency in Los Angeles paid $11.66 each for the fish they caught in Little Bear Valley on the first fishing trip they ever made. At least that is the way they figure it after paying fines of $25 each in the local justice court on a charge of fishing without a State license. The trip cost the men $6 for transportation and they broke a $14 borrowed pole. The men caught six trout between them.

CITY POPULATION.

Based on the enrollment in the city schools for the seventh month of the term, the population of San Bernardino is now 19,085. There are 2462 grammar grade pupils and 542 high school students in the city, which, with 200 in the Catholic parochial school, makes a total of 3204 children.

The ratio between the population and school enrollment in 1910 was 6.12 and thus the present population figure is arrived at.

PETITIONS OUT.

Referendum petitions are in the field against the purchase of sites by the Catick administration for park and City Hall sites. Fifteen petitions are being circulated and the campaign against the ordinance passed by the City Council is directed by the incoming Wixom administration.

It will take 1526 signatures to make the petition effective in calling a referendum election on the ordinance.

SHIPPING.

HARBOR OF LOS ANGELES.

ARRIVED—SUNDAY, MAY 2.

Steamer Yale, Capt. Bartlett, from San Diego.
Norwegian steamer Baja California, Capt. Rustad, from Bellingham.
Steamer Rose City, Capt. Rankin, from Portland via San Francisco.
Steamer Virginian, Capt. Hall, from New York.

SAILED—SUNDAY, MAY 2.

Steamer Congress, Capt. Cousins, for San Diego.
Steamer Baja California, Capt. Rustad, for Antofogasta.
Steamer Yale, Capt. Bartlett, for San Francisco.
Steamer James S. Higgins, Capt. Higgins, for Fort Bragg via San Francisco.

PASSENGER SCHEDULE.

Steamers call at San Francisco to and from ports farther south.

TO ARRIVE.

Date.	From—Steamer.	Steamship line.
May 3	Portland, Yucatan	North Pacific
May 3	San Diego, Congress	Pacific Coast
May 3	San Francisco, Aroline	Independent
May 4	San Francisco, Yale	Pacific Navigation
May 4	San Diego, Harvard	Pacific Navigation
May 4	Puget Sound, President	Pacific Coast
May 4	San Diego, Yucatan	North Pacific
May 6	San Francisco, Harvard	Pacific Navigation
May 6	San Diego, President	Pacific Coast
May 6	San Diego, Yale	Pacific Navigation
May 6	San Francisco, Santa Clara	North Pacific
May 6	San Francisco, Aroline	Independent
May 7	San Diego, Harvard	Pacific Navigation
May 7	Portland, Bear	S. F. & Portland
May 8	San Francisco, Yale	Pacific Navigation
May 8	Puget Sound, Queen	Pacific Coast
May 8	San Francisco, Aroline	Independent
May 9	San Francisco, Harvard	Pacific Navigation
May 9	San Diego, Yale	Pacific Navigation

TO DEPART.

Date.	To—Steamer.	Steamship line.
May 3	Portland, Rose City	S. F. & Portland
May 3	San Diego, Yucatan	North Pacific
May 3	Puget Sound, Congress	Pacific Coast
May 3	San Francisco, Aroline	Independent
May 4	San Francisco, Harvard	Pacific Navigation
May 4	Portland, Yucatan	North Pacific
May 4	San Diego, Yale	Pacific Navigation
May 5	San Diego, President	Pacific Coast
May 6	San Francisco, Yale	Pacific Navigation
May 6	San Diego, Harvard	Pacific Navigation
May 6	Puget Sound, President	Pacific Coast
May 6	San Francisco, Santa Clara	North Pacific
May 6	San Francisco, Aroline	Independent
May 7	San Francisco, Harvard	Pacific Navigation
May 8	San Diego, Yale	Pacific Navigation
May 8	San Francisco, Aroline	Independent
May 8	Portland, Bear	S. F. & Portland
May 9	San Diego, Queen	Pacific Coast
May 9	San Francisco, Yale	Pacific Navigation
May 9	San Diego, Harvard	Pacific Navigation

LOCAL CARRIERS.

Steamer for Catalina Island leaves daily at 10 a.m., returning at 6 p.m. Launches for Long Beach leave foot of Fifth street, San Pedro, hourly from 10 a.m. to 5 p.m. daily, and until 7 p.m. Sundays. East San Pedro ferry every ten minutes from foot of Fifth street, San Pedro. Terminal Island ferry from foot of Canal street, Wilmington, and foot of Fifth street, San Pedro, every half hour.

IN PORT.

Steamer Coronado, S. P. L. Co.
Steamer Carlos, F. W. & S. Co.
Steamer Mandalay, E. K. W. L. Co.
Steamer Harvard, Pacific Navigation Co.
Steamer Siskiyou, E. K. Wood Lumber Co.
Steamer Virginian, Pier A.

COASTWISE CARGO CARRIERS.

Steamer San Gabriel, Umpqua, sailed April 23.
Steamer San Ramon, Tacoma, sailed April 27.
Steamer Nann Smith, Coos Bay, sailed April 30.
Steamer Rosalie Mahoney, San Francisco, loading.
Steamer Hornet, Port Angeles, sailed April 26.
Steamer Necanicum, Eureka, loading.
Steamer O. M. Clark, San Francisco.
Steamer Daisy Freeman, Gray's Harbor, sailed April 28.
Steamer Sea, Gray's Harbor, loading.
Steamer Acme, Coos Bay, loading.
Steamer Carmel, Gray's Harbor, loading.
Steamer Newberg, Janer's Landing, loading.
Steamer Caspar, Caspar, loading.
Steamer Daisy, Gray's Harbor, loading.
Steamer Saginaw, Portland, loading.
Steamer Wasp, Port Angeles, loading.

TO AND FROM ATLANTIC PORTS.

Steamer Minnesotan, New York, sailed April 17.
Steamer Santa Clara, Puget Sound, loading.
Steamer Santa Cruz, New York, sailed April 12.
Steamer Peter H. Crowell, New York, loading.
Steamer Pleiades, New York, sailed April 11.
Steamer Carolyn, New York, sailed April 8.
Steamer Alaskan, New York, sailed April 21.
Steamer Frederick Luckenbach, New York, sailed April 22.
Steamer Hawaiian, Puget Sound, sailed April 27.
Steamer Lewis Luckenbach, New York, sailed April 29.
Steamer Kentuckian, New York, sailed April 24.
Steamer Pennsylvanian, New York, sailed April 27.
Steamer Honolulan, Portland, loading.
Steamer Harry Luckenbach, San Francisco, loading.
Steamer Ohioan, Boston, sailed April 4.
Steamer Texan, New York, loading.
Steamer J. L. Luckenbach, New York, loading.
Steamer S. V. Luckenbach, New York, loading.
Steamer Finland, New York, sailed May 1.

COMING FROM FOREIGN PORTS.

Swedish motorship Kronprinsessin Margareta, Stockholm, sailed April 9.
Danish motorship Jutlandia, Christiania, sailed March 21.
British steamer Crown of Navarre, sailed March 2.
British steamer Crown of Cordova, London, loading.
British steamer Director, London, loading.
Steamer Columbia, Nitrate Port, Chile, loading.
Steamer Tampico, Nitrate Port, Chile, sailed April 14.
British steamer Student, Liverpool, sailed April 27.
British steamer Hazel Dollar, Manila, sailed April 9.
Japanese steamer Seto Maru, Hongkong, loading.
Steamer M. S. Dollar, Manila, loading.
Japanese steamer Kiyo Maru, Hongkong, loading.

TIDE TABLE.

Monday,	" 3....	6:46 / —0.6	1:40 / 3.8	5:37 / 2.8	....
Tuesday,	" 4....	12:18 / 6.5	7:57 / —0.3	3:12 / 4.0	7:14 / 3.0
Wednesday,	" 5....	1:33 / 5.5	9:08 / 0.0	4:24 / 4.3	9:17 / 2.9
Thursday,	" 6....	2:50 / 5.0	10:11 / 0.2	5:13 / 4.7	10:51 / 2.4
Friday,	" 7....	4:23 / 4.7	11:03 / 0.5	5:51 / 5.1	11:56 / 1.8
Saturday,	" 8....	5:33 / 4.6	11:46 / 0.7	6:23 / 5.5	....
Sunday,	" 9....	12:44 / 1.2	6:32 / 4.5	12:21 / 1.0	6:53 / 5.8

NOTE—In the above tabulation of tides the daily tides are given in the order of their occurrence, commencing with the early morning tide in the left-hand tide column, and the succeeding tides as they occur. On some days but three tides occur, the fourth tide occurring on the following morning.

PORT ITEMS.

The Norwegian steamer Baja California under charter to Fawkner, Currie & Co. and bound from Bellingham to South American ports called today for stores and fuel and proceeded.

The American-Hawaiian steamer Virginian arrived today from New York and will discharge partial cargo here proceeding to San Francisco and Puget Sound.

Passenger carriers arriving today were the Yale from San Diego and Rose City from San Francisco and Portland. The Yale proceeded to San Francisco and the Rose City will sail for return tomorrow. The Congress proceeded to San Diego and will call tomorrow on the return trip to San Francisco and Puget Sound.

The steamer James S. Higgins sailed for Fort Bragg today to reload redwood for this port.

NORTHERN SHIPPING.

SAN FRANCISCO, May 2.—Arrived: Steamers Aroline, Falcon, Santa Barbara, Santa Clara, San Pedro, Bowdoin, San Diego, Strathesk (Br.) Newport News.

Sailed: Steamer San Ramon, San Pedro.

WEDDING ANNOUNCED.

[LOCAL CORRESPONDENCE.]

VENTURA, May 2.—Cards are out for the wedding of John Lagomarsino, Jr., of this city, to Miss Ida Clara Borchard of Oxnard. The wedding will be held at the Santa Clara Church, Oxnard, May 12.

Southern California.

STORM PLAYS FREAKISH PRANKS ON CALIFORNIA

Uncertain Conditions Follow Unusual Cold, Wind [illegible] Showers — Lompoc Valley Blow Drives Automobile; Gale Off Santa Barbara Sends Ship Back Against [illegible] Power of Her Propeller — Other Incidents.

[BY DIRECT WIRE—EXCLUSIVE DISPATCH.]

RAINFALL FIGURES.

	24 hrs.	Storm.	Season.
Los Angeles	.53	.83	16.70
San Bernardino	.61	1.88	19.08
Pasadena	.08	—	21.80
Santa Ana	.70	—	19.82
Oxnard	.25	—	18.50
Redlands	.14	—	20.14
Porterville	—	1.32	10.82
Milo	—	3.00	16.94
Visalia	—	1.42	12.40
Ventura	—	2.25	21.25
Ontario	.64	2.50	24.04
Riverside	.25	—	14.11
Fresno	—	.48	10.40
Santa Barbara	—	1.54	20.13
Santa Maria	—	1.25	23.60
Goleta	—	1.30	21.10
Fullerton	—	.74	19.91
Banning	—	—	28.00
Bakersfield	.50	—	10.10
Long Beach	—	.15	20.09
Eureka	.08	—	40.87
Red Bluff	—	—	32.86
Sacramento	—	—	14.41
San Francisco	.02	—	24.26
San Jose	—	—	20.06
San Diego	.13	—	14.20

SANTA BARBARA, May 2.—The storm in Santa Barbara county apparently is broken. Today the sun shone bright and warm for the first time in a week, and great blue patches of sky suggested the return of normal conditions.

The wind blew in the Lompoc Valley harder than in thirty-five years. F. E. Kellogg, secretary of the Santa Barbara Walnut Association, who just returned from there, states that it was necessary to put the brakes on his automobile, a big seven-passenger, to prevent it from blowing away. They had left the machine in the road to inspect a grove when a gale whirled by and he and his son had to race after the machine, which the wind was speeding along the highway.

On the ocean the storm was furious, but small boats put off to the protection of the islands, so all escaped.

Buffeted by the gale and nearly submerged, repeatedly, the lumber schooner Raymond got in here after battling with the storm for twenty-five hours from San Pedro. Capt. Olsen declares the storm was the worst he has known on the Pacific in years. So heavy was the gale the captain could do nothing but keep the vessel's propeller churning at full speed, but even at this the roaring wind and huge seas kept the schooner at a standstill. For hours the vessel was [illegible] miles.

"I didn't realize when we left San Pedro that the sea was so wild," said the captain, "but when we got out it was too late to attempt to return, so we just fought our way by inches, with every pound of steam crowded on. We couldn't anchor, for the anchor isn't made that'll hold a vessel was actually driven backward for in such a blow."

He kept his vessel about two miles from shore and several times the unusual spectacle of a vessel headed north being driven south was witnessed. The crew was exhausted when the vessel made dock.

HAIL AT HERMOSA.

[SPECIAL CORRESPONDENCE.]

HERMOSA BEACH, May 2.—This section of the Santa Monica Bay district was treated during the past twenty-four hours to unusual freak weather.

At 3 o'clock a.m. the residents were surprised to hear the steady patter of hail on the roofs of their houses, and many, unable to believe that it would be likely to hail here, arose from their slumbers and made sure that they were not wrong. An hour later they were again awakened by a pattering on their roof-tops. This time they discovered that it was raining. When they awoke, the sun was shining brightly, and alternately during the day the rain and sun vied with each other.

Coming on the heels of the recent heavy storm, fishermen say that the weather indicates plenty of game fish. The real mackerel run is due to begin this month, they say.

NOTHING LIKE IT.

[BY DIRECT WIRE—EXCLUSIVE DISPATCH.]

VENTURA, May 2.—No April weather just like it has been experienced in years—long-continued and cold rains in all sections and snow in plenty far down in the foothill sections.

On Thursday last there was snow in the lowlands of Santa Ana, something not known for years. The thermometer went down to 29 deg. in Sleepy Hollow, a famous apricot section.

The temperature is still low and frost is looked for.

HEAVY SNOWFALL.

[BY DIRECT WIRE—EXCLUSIVE DISPATCH.]

PASADENA, May 2.—As a result of the recent storm, there is as much snow on the mountains as at any time this year. Yesterday was the coldest day experienced in [illegible] this season. The snow, which [illegible] eted the Sierra Madres, extend[illegible] the crest of Mt. Wilson to the [illegible] skirts of Altadena.

The snow on Mt. Wilson, [illegible] the tollhouse, measures twelve [illegible] deep, the heaviest May snow [illegible] 1868. The storm continued [illegible] tently from midnight Saturday [illegible] late yesterday afternoon.

MOUNTAIN DAMAGE.

[BY DIRECT WIRE—EXCLUSIVE DISPATCH.]

PORTERVILLE, May 2.—The [illegible] damage reported has been [illegible] mountain roads, the extent of [illegible] has not yet been learned, but [illegible] it is stated by county officials [illegible] not be heavy.

The only May snowstorm [illegible] history of this portion of the [illegible] visited the foothills yesterday [illegible] night, and today Milo, Doyle [illegible] Camp Wishon and Hot Springs [illegible] under from two to three [illegible] snow. Travel to the mountains [illegible] practically suspended because [illegible] drifts on the roads.

The minimum temperature [illegible] here was that of last night [illegible] mercury fell to 42 deg.

STORM SPENT.

[BY DIRECT WIRE—EXCLUSIVE DISPATCH.]

SAN FRANCISCO, May [illegible] great storm, which has been [illegible] much damage to shipping [illegible] coast for the past few days [illegible] last spent itself and passed [illegible] east. It is now central over [illegible] dle tier of States.

The steamers, which are [illegible] making port, show many signs [illegible] terrible struggle they have had [illegible] wind and wave.

Outside of a few showers [illegible] along the extreme western [illegible] Northern California early [illegible] ing there has been no rain for [illegible] ty-four hours, although the [illegible] weather forecaster predicts [illegible] weather for tomorrow.

PECULIAR PRANKS.

[BY DIRECT WIRE—EXCLUSIVE DISPATCH.]

REDONDO BEACH, May [illegible] gale played some peculiar [illegible] while blowing its worst. Between [illegible] and Manhattan Beach and [illegible] in Hermosa Beach some [illegible] covered with drifting sand [illegible] houses in Hermosa Beach were [illegible] aged, the roofs being blown [illegible] the sand was removed so [illegible] another house that it [illegible] foundation.

TEMPERATURE MILD.

[BY DIRECT WIRE—EXCLUSIVE DISPATCH.]

BAKERSFIELD, May 2.—[illegible] season has passed the 10-[illegible] The temperature is much [illegible] yesterday, but there is [illegible] the mountains. More fell [illegible] ing at Tehachepi. The [illegible] Los Angeles this way is [illegible] autos and one party arrived [illegible] other left for the south [illegible] of the trains has been delayed [illegible]

HEAVY SNOWFALL.

[BY DIRECT WIRE—EXCLUSIVE DISPATCH.]

OXNARD, May 2.—The [illegible] accompanied by brisk, cold [illegible] the valley and snow on the [illegible] The snowfall is the heaviest [illegible] twenty years and not for [illegible] has there been any snow [illegible] mountains at this time. [illegible] prevailed over the eastern [illegible] the country, a white frost [illegible] the ground in some parts of [illegible] and Moor park valleys [illegible] morning.

WATER CONSERVED.

[BY DIRECT WIRE—EXCLUSIVE DISPATCH.]

SAN BERNARDINO, May [illegible] ter stands on the surface [illegible] ground throughout the valley [illegible] most every drop has been [illegible] in the soil and little has [illegible] Snow extends down on the [illegible] north of the city to the [illegible] Waterman Canyon, the lowest [illegible] it reached in the entire season [illegible] continuation of the rain will [illegible] frost.

COLDEST MAY DAY.

[BY DIRECT WIRE—EXCLUSIVE DISPATCH.]

RIVERSIDE, May 2.—The [illegible] phere, surcharged with moisture [illegible] been at the dew point all day [illegible] yesterday went down in local [illegible] as the coldest May Day ever [illegible] enced here, the temperature [illegible] ceptibly this afternoon and there [illegible] signs of clearing.

HEAVIEST IN YEARS.

[BY DIRECT WIRE—EXCLUSIVE DISPATCH.]

BANNING, May 2.—Storm [illegible] tonight makes total season [illegible] about twenty-eight inches [illegible] many years. The ground was [illegible] ered with snow May 1, the first [illegible] in the history of the valley.

CROPS AFTER THE STORM.

[BY DIRECT WIRE—EXCLUSIVE DISPATCH.]

VENTURA, May 2.—According to the report from some of the orchardists, the apricot crop of the county, which promised so well a few weeks ago, has been damaged in thousands of dollars. The prolonged wet and cold spell is responsible for the threatened decrease.

The loss to the lima bean men, who were planting all over the county, will be heavy, as replanting will be necessary in most cases. No rain is wanted on the seed until the plant has come above ground. Beans planted later will be benefited by the present moisture, but all bean planting will be put over until later than usual in the season, making the harvest later, and with this fear of being caught in the early fall rains at threshing time.

The cold weather is what did the damage to the fruit. Temperature is still low and frost is looked for. Preparations for smudging in the orange and lemon groves are being made, but those fruits have not yet suffered.

DAMAGE SMALL.

SANTA ANA, May 2.—There has been no material damage in this immediate vicinity from the storm. Some hay has been hurt, but even the hay-growers report that in the long run the benefits from the rain will be greater than the losses. Bean and beet growers and truck farmers are elated. Numerous small crops in which Orange county growers [illegible] ize will be benefited.

EVERYTHING SAFE.

BAKERSFIELD, May 2.—[illegible] the cold weather the injury [illegible] fruit does not seem from [illegible] be as great as expected. A [illegible] message from the Tejon [illegible] evening says that there has [illegible] tle or no damage to crops [illegible] temperature of 35 degs. on [illegible]

LARGE BENEFITS.

SANTA BARBARA, May [illegible] careful survey of the county [illegible] that the benefits from the storm [illegible] largely in excess of the damage [illegible] is almost wholly confined to [illegible] of the first bean planting.

HAY UNCUT.

FULLERTON, May 2.—[illegible] damaged here except a small [illegible] of hay, as but little had been [illegible]

LATE-SOWN GRAIN.

RIVERSIDE, May 2.—The [illegible] sown grain in the San Jacinto [illegible] will be benefited by the storm.

APPLES THREATENED.

BANNING, May 2.—No [illegible] damaged here, but the apples [illegible] the higher mountains is believed [illegible] frozen.

BIG WHEAT CROP.

FRESNO, May 2.—The rain [illegible] sured the farmers of a [illegible] crop.

7% Why Not Have the Best Security, the Best Income and the Best Service? 7%

7 per cent Municipal Improvement Bonds are one of the safest investments in the world. The interest return is satisfactory. We have had ten years' experience in selecting and purchasing this particular security. Our service to investors is the best that effort and experience can make it. When you make investments to procure income why not have the best in every particular?

ELLIOTT & HORNE COMPANY
Mezzanine Floor, Citizens National Bank Bldg.

Schools and Colleges.

HUNTINGTON HALL
Boarding and Day School for Girls, Oneonta Park, South Pasadena.
Accredited to eastern colleges and universities. Art Expression, Aesthetic Dancing, thorough musical instruction. New buildings. Steam heat. All rooms with bath adjoining or running water in room. Sleeping porches, open-air gymnasium; prices $750 to $1000, which includes board, tuition, and laundry. Six electric cars pass the school grounds. Ten minutes from Pasadena. Twenty minutes from Los Angeles.
Miss Florence Housell, Principal. Tel. Home 35636.

THE SPRING TERM IS JUST OPENING AT
CALIFORNIA BROWNSBERGER COMMERCIAL COLLEGE
Knickerbocker Bldg., 645 S. Olive St.
All Books, Supplies and Typewriter at Home Free.
Call, phone, F1634 or Main 3611, or write for catalog.

GIRLS' COLLEGIATE SCHOOL — TWENTY-THIRD YEAR
Sub-Freshman, High School, Post-Graduate Classes. Technical Courses—Business, Domestic Science, Applied Arts. Standardized methods in Musical Instruction.
MISS PARSONS AND MISS DENNEN.
Adams and Hoover Streets. "Casa de Rosas."

HOLLYWOOD SCHOOL FOR GIRLS
An out-of-door school. Sunset Boulevard and Hay Ave. Boarding and Day School. College Preparatory. General advanced and secretarial courses. Music, Art, Domestic Science and Art. Physical Training. Circular on application. Phone 57504. Laurel Canyon car.

WILSHIRE SCHOOL FOR GIRLS
624 South Normandie Avenue. Day pupils only; all departments. New building, outdoor study. Eurythmics. Principal, MISS I. C. PIRRET. Home 56682.

THE WESTLAKE SCHOOL FOR GIRLS
Resident and Day pupils. Accredited to Vassar, Smith, Wellesley, Mt. Holyoke, Stanford and University of California. Junior College Courses. Accepted as advanced credit at Stanford and other universities. 616 SOUTH ALVARADO.

MARLBOROUGH SCHOOL FOR GIRLS Over Fourteen
556 West 23rd St. 26th year. New term begins Feb. 12. Certificate admits to Wellesley, Vassar, Mt. Holyoke, Smith, California and Stanford. Advanced and special courses. Domestic Science, Sewing, Millinery, etc. Music department in charge of Mr. Waldo F. Chase. Mrs. Geo. A. Caswell, Miss Grace Wiltshire, B.L., Principals.

URBAN MILITARY ACADEMY
Day and Boarding School for Young Boys.
800 ALVARADO STREET.
Phone 52647.
Fall Term Sept. 15th.

EGAN SCHOOL
MUSIC AND DRAMA
1324 So. Figueroa St.
Fall term opens Sept. 14
Send for Catalog.
Phones: 60371—Main 3357.

HOLLMAN Business College
1017-19 South Figueroa St.
Call or write for our catalogue—it will interest you. Bdwy. 2560—Home 54071.

MRS. C. E. BEAN'S
BUSINESS SCHOOL
For
YOUNG WOMEN.
414 Metropolitan B'dg. Phone F7330.

HARVARD SCHOOL (Military)
16th and Western. A Day and Boarding School for Boys. Send for illustrated catalog.

Stammering Corrected
ERNEST TOMPKINS, M.E.
Expert advice and school. 212 Hamburger Bldg. Hours, 8-12 and 1-3. F7083

CALIFORNIA MILITARY ACADEMY
Best equipped school for young boys on the Coast. New buildings, ideal location. 4001 W. 18th st. Home 74072.

Real Estate Directory.

Juab Valley Wheat Land
$20 Per Acre
Charles M. Conant,
514 Laughlin Bldg.
Home A1958 Main 9202

PLATINA
New strikes—Mining Activity—Lots selling—Buildings going up.
Reliable Information at
BAKER INVESTMENT CO.,
433 Consolidated Realty Bldg.

HARBOR INVESTMENTS of all kinds
Excursions every Week.
F. P. NEWPORT CO.,
206 Central Building.

NOTICE
To Real Estate Men
For all sales in WINDSOR SQUARE we will pay FULL commission to other agents.
R. A. ROWAN & CO.
200 Title Insurance Bldg.

Buy a Home of your own on easy terms from the Los Angeles Investment Company.
8th and Broadway
60127 Main 5647

DRINK PURITAS DISTILLED WATER

Mascot's Value Will Double
when NEW WELLS now drilling are completed. The monthly
Dividend to Be Increased
with additional production. Buy now for
CERTAIN PROFITS.
At present market stock pays 1½% A MONTH. Orders to buy or sell executed.
ALBERT SEARL
332 Security Bldg.
MEMBER L. A. STOCK EXCHANGE.
Telephone F1584.

LOGAN & BRYAN
BROKERS
STOCKS, BONDS, GRAIN, PROVISIONS, COTTON and COFFEE
Members All Leading Exchanges
LOS ANGELES OFFICE, BRADBURY BUILDING
L. N. STOTT, Manager
Sunset Main 5410 Home 10931

E. H. ROLLINS & SONS — Boston, New York, Philadelphia, Chicago, Denver, San Francisco, London
204 SECURITY BLDG.
INVESTMENT BONDS

Wm. R. Staats Co. Dealers in Municipal and Corporation BONDS
ALSO EXECUTE COMMISSION ORDERS IN LISTED SECURITIES.
LOS ANGELES. PASADENA. SAN FRANCISCO. CHICAGO.

H. R. TAYLOR COMPANY
STOCKS and BONDS—MORTGAGES and LOANS.
409-10 Haas Bldg.—Main 8468—F4461.

FARM LOANS
LOMBARD & SON, Inc., Underwood Bldg., San Francisco, are prepared to lend up to about $50 per acre on improved farms in the Imperial and San Joaquin Valleys. Correspondence is solicited especially with holders of purchase money paper. No loan over $10,000.

7% STREET IMPROVEMENT BONDS 7%
—for the large or small investor. We have bonds from $60 to $2500. THE ROYAL SECURITIES CORPORATION, Wright & Callender Bldg., Los Angeles. Home Phone F6049.

6% Interest
FIRST MORTGAGE BONDS
ON PAYMENTS OF $5 OR $10 MONTHLY
6% on your money as paid in. Booklet on request.
BANKERS' BOND AND MORTGAGE CO.,
Home 60535. Washington Building. Main 174.
$100 BOND

7% STREET IMPROVEMENT BONDS—AN IDEAL SAVINGS BANK WHERE MONEY GROWS FAST. Denominations $25 to $4000. ANY AMOUNT FROM $100 TO $100,000. NO TAXES. A FIRST MORTGAGE SECURITY, SECOND ONLY TO TAXES. Free collection service. Call or write for circulars. THE EMPIRE SECURITIES COMPANY, 1201 Hibernian Bldg. F3107—Main 4553.

CLEARING HOUSE BANKS.

NAME	OFFICERS	
Citizens National Bank, S.W. Cor. Third and Main	A. J. WATERS, Pres. E. T. PETTIGREW, Cashier.	Capital ......$1,500,000 Surplus and Undivided Profits $700,000

SAVINGS BANKS.

CALIFORNIA SAVINGS BANK
SPRING AND FOURTH STREETS
"A Tower of Strength"

German American Trust and Savings Bank
German American Trust and Savings Bank
RESOURCES EXCEED $50,000,000.00 SPRING & SEVENTH STS., LOS ANGELES

Legal Notice.

PUBLIC NOTICE—BEEF AND MUTTON—Office Department Quartermaster, Chronicle Bldg., San Francisco, Cal., May 1, 1915. Sealed proposals will be received here until 11 a.m., June 1, 1915, for furnishing beef and mutton required at posts in Western Department during fiscal year commencing July 1, 1915. Information furnished here or at posts. Quarter master, Portland, Ore., and Depot Quartermaster, Seattle, Wash. H. S. WALLACE, Colonel, Q. M. Corps.

WANTED
LOS ANGELES INVESTMENT STOCK UP TO $12,500.
Will trade close-in real estate.
Address CG, box 536, Times Branch Office.

The Pacific Slope.

...REAKISH ...CALIFORNIA.

...Unusual Cold, Wind and ...llow Drives Automobile ...s Ship Back Aginst the ...er Incidents.

...SIVE DISPATCH.]

...st day experienced in Pasadena ...season. The snow, which ... the Sierra Madres, extends ...crest of Mt. Wilson to the ... of Altadena. ...e snow on Mt. Wilson, almost ...tollhouse, measures twelve inches ... the heaviest May snow ... The storm continued inter... from midnight Saturday ... yesterday afternoon.

MOUNTAIN DAMAGE.

...DIRECT WIRE—EXCLUSIVE DISPATCH.] ...ORTERVILLE, May 2.—The ...ge reported has been that ...tain roads, the extent of which ...ot yet been learned, but which ... stated by county officials ...e heavy. ... only May snowstorms in the ...y of this portion of the valley ...d the foothills yesterday and ..., and today Milo, Doyles ... Wishon and Hot Springs ... from two to three feet ... Travel to the mountains ...ically suspended because ... on the roads. ... minimum temperature re... ...was that of last night when ...ury fell to 42 deg.

STORM SPENT.

...DIRECT WIRE—EXCLUSIVE DISPATCH.] ... FRANCISCO, May 2.—The ... storm, which has been ca... damage to shipping along ... for the past few days, has ...pent itself and passed to ... It is now central over the ...er of States. ... steamers, which are ... ...g port, show many signs of ... struggle they have had with ...nd wave. ...side of a few showers at ... the extreme western edge ...rn California early this ...re has been no rain for twenty ... hours, although the ... ...r forecaster predicts unsettled ...er for tomorrow.

PECULIAR PRANKS.

...DIRECT WIRE—EXCLUSIVE DISPATCH.] ...DONDO BEACH, May 2.—... played some peculiar ... blowing its worst. Between ...Manhattan Beach and in ...rmosa Beach some streets were ... with drifting sand. ... in Hermosa Beach were the ... the roofs being blown off, ...d was removed so rapidly ...r house that it weakened ...ation.

TEMPERATURE MILDER.

...DIRECT WIRE—EXCLUSIVE DISPATCH.] ...KERSFIELD, May 2.—... ... has passed the 10-inch mark ...mperature is much milder ...ay, but there is snow ... ...ountains. More fell ... ... Tehachepi. The ... ...geles this way is still ... ...and one party arrived ... left for the south today ... trains has been delayed.

HEAVY SNOWFALL.

...DIRECT WIRE—EXCLUSIVE DISPATCH.] ...ARD, May 2.—The storm ...anied by brisk, cold wind ...ley and snow on the mountains ...nowfall is the heaviest ... years and not for fifteen ...ere been any snow on ...ins at this time. Unusual ...d over the eastern section ...ntry, a white frost covered ...und in some parts of the ...door park valleys yesterday.

WATER CONSERVED.

...DIRECT WIRE—EXCLUSIVE DISPATCH.] ... BERNARDINO, May 2.—... ...nds on the surface of ... throughout the valley, for ...very drop has been conserved ... soil and little had run ...xtends down on the mountain ...f the city to the mouth ...an Canyon, the lowest ...ed in the entire season. ...ation of the rain will ...

COLDEST MAY DAY.

...DIRECT WIRE—EXCLUSIVE DISPATCH.] ...RSIDE, May 2.—The ... ...urcharged with moisture, ... the dew point all day. ...y went down in local ... ...oldest May Day ever ... ...ere, the temperature rose ... this afternoon and there ... clearing.

HEAVIEST IN YEARS.

...DIRECT WIRE—EXCLUSIVE DISPATCH.] ...NING, May 2.—Storm ... makes total season rainfall ...enty-eight inches, heaviest ...ears. The ground was ... ...snow May 1, the first ... ...story of the valley.

...E STORM.

...E DISPATCH.]

...range county growers ... ...e benefited.

EVERYTHING SAFE.

...RSFIELD, May 2.—... weather the injury to ...s not seem from reports ...at as expected. A telephone ... from the Tejon ranch ...says that there has been ... damage to crops ... ...ure of 35 degs. on Friday.

LARGE BENEFITS.

... BARBARA, May 2.—... ...urvey of the county ... benefits from the storm ... excess of the damage, ... wholly confined to the ...t bean planting.

HAY UNCUT.

...ERTON, May 2.—Nothing ... here except a small amount ...s but little had been cut ...

LATE-SOWN GRAIN.

...RSIDE, May 2.—The ...n in the San Jacinto Valley ...enefited by the showers.

...PLES THREATENED.

...ING, May 2.—No frost ... here, but the apple crop ...r mountains is believed to ...

BIG WHEAT CROP.

...NO, May 2.—The rain has ... farmers of a big ...

Science Wins.

...ER TERROR IS OVERCOME.

...Dalles-Celio Canal Completed by Government.

...ids of the Columbia are no Longer a Menace.

...Great Boon to Navigation of the Northwest.

[BY A. P. NIGHT WIRE.]

...DALLES (Or.) May 2.—The ...Celio Canal, a government ..., which will have the effect ... vast stretches of the Co... and tributary rivers to contin... navigation, is now complete, and ... of celebrations, extending from ... to 8, in which many towns and ... will participate, is planned in ... of the event.

...ing the century that the waters ...Columbia have been used to ... boats of white men, a six ...portage has been neces... The Dalles, where the river ...through a mighty barrier of ... lava. Narrowing from a ...expanse of over one mile in ... short distance above, the ... a gigantic gorge, which ... is only 165 feet in width, ... a depth of over 200 feet. ... distance of eight miles, the ...drops approximately 100 feet. ... the earliest days, the rapids ... Dalles have been known and ... by river navigators, the ulti... of skill and daring being the ... of the down-stream voyage ... boat.

...years ago the government un... the work of constructing a ... sufficiently large to accom... the largest river steamers, ... the obstruction. It is now ..., and is six miles in length ... a minimum depth of eight feet, ... passing basins and five locks, ... of which the fall of from ... eighty feet, according to the ... of the river, will be overcome. ... steamers will be able to pass ... opening to opening in less than ... hours.

... this canal was commenced ... 1905, and has been con... then, the sum expended ap... $4,000,000.

... the removal of this ob... the largest of river steam... now proceed from the Pa... Lewiston, Idaho, on the ..., a tributary of the Co... distance of 479 miles, and ... Falls, Wash., on the ... distance of 450 miles. ... of some additional ..., the Columbia will ... to Revelstock, B. C., ... nearly 1000 miles.

... early days of the Northwest ... of railway was built ... rapids of The Dalles for ... purpose of facilitating the portage ... cargoes. This railway, ... and the first to be built ... Northwest, will be abandoned, ... portion of the track having already ... to make room for the ...

...'S NEW RAILROAD.

...Construction on the Govern... Line is Begun at Ship Creek ... Drives First Spike.

[BY A. P. NIGHT WIRE.]

...ARD (Alaska) May 2.—Actual ... the construction of the first ... of the government's Alaska ... has been begun at Ship Creek, ... to word received here to... The first spike was driven ... at Ship Creek by Martha ..., the first white child born on ... Inlet. One thousand feet of ... was laid to handle construc... equipment.

... was posted at Ship Creek ... that the engineering com... would not employ a large ... of men this summer and that ... going to Ship Creek with the ... of finding ready employment ... be disappointed.

... of people squatting on ... government reserve at Ship Creek ... notified by Lieut. Frederick ... of the commission that the ... would be located elsewhere, ... government intends to use the ... for terminal purposes.

...SSUE FIRST VOLUME TODAY.

...ERA PUBLIC LIBRARY ...EADY FOR OPENING. FINE BUILDING.

[LOCAL CORRESPONDENCE.]

...AMBRA, May 2.—At a cost of ... the new public library which ... in construction for the last ... has been completed and ... opened to the public tomor... morning. There is a lively ... of rivalry among patrons for ... of securing the first book ... from the new building, and a ... is predicted for the li...

... building is one of the most ... and fully equipped in the ... It is finished in solid oak with ... and shelvings to match. ... entrance is of Tennessee marble ... staircases are of the same ... finish.

... Greek architecture of the ... has lent itself well to the ... arrangement, and there are ... reading-rooms, two bal... ... offices and workrooms on the ... floor, with a large basement ... later be used especially for ... children and younger patrons of ... library.

... formal opening of the library ... held on Thursday evening ... until 10 and at that time ... the most prominent librarians ... south will be present to give ... An interesting exhibit of ... will also be given and ... the paintings will be the work ... Rose, who has come to Al... to make a permanent resi... after a sojourn of twenty years ...

... Perry and Joseph Daniels, ... of Los Angeles and River... respectively, will deliver brief ...

... Mineralized Akoz Clay. ... pounds by mail, $3. F. Ephraim, ...

SMOOTH BURGLAR.

Opens Safe in Sacramento Business House and Escapes with Nine Hundred Dollars in Cash.

[BY A. P. NIGHT WIRE.]

SACRAMENTO, May 2.—A lone safe cracker pried his way into the American Cash Store in the center of the city, opened two safe doors, extracted a box containing $900 in cash, and made a clean getaway early this morning.

J. W. Damkroger, one of the members of the firm, discovered the robbery when he went to the store this morning to test the safe locks.

The burglar entered by jimmying open a window on the upper floor. The police have no clew.

New Hospital Dedicated.

[BY A. P. NIGHT WIRE.]

SAN FRANCISCO, May 2.—San Francisco's new $2,000,000 municipal hospital for the treatment of emergency medical and surgical cases was dedicated yesterday. Mayor James M. Rolph, Jr., and other city officials and Senator James D. Phelan took part. The hospital covers an entire block.

The "Full Crew" Folly.

[New York Sun:] A "full crew" law is a law to mulct railroads and make them throw away money to maintain drones. It is a statute forcing the payment of a good deal for nothing, wages without work.

What, if any, public sentiment now supports such a law of injustice and statute of political economy standing on its head?

The railroads of New Jersey and Pennsylvania are going to make a frank, above board campaign against these fettering and foolish acts.

The people of Missouri have directly repudiated the "full crew" bleeding of railroads and encouragement of loafing.

ANOTHER PIONEER CROSSES DIVIDE.

CAME HERE AS MERCHANT MANY YEARS AGO—REQUIEM MASS TOMORROW

One of the pioneer residents of this city, Richard Dillon, a well known capitalist, passed away yesterday at his residence, No. 445 Commonwealth avenue, at the age of 78 years. His death, which was the result of a complication of diseases, followed an illness of about eight weeks. He leaves two sons, Richard J. and Dr. Edward T. Dillon, the former a prominent Los Angeles attorney and the latter a well known physician, and two daughters, Mrs. George N. Warwick and Mrs. Daniel G. Grant.

Mr. Dillon was born at Limerick in Ireland and subsequently moved to Australia. Brought up in the dry goods business, he later engaged in this when he came to California in 1869. In 1875 he moved to Los Angeles, and the partnership of Dillon & Connealy was formed, with the store at Main and Requena streets.

In 1886 Mr. Dillon retired from the dry goods business and had since devoted his attention to his private interests, which were of large proportions. He owned among other pieces of property the northwest corner of Broadway and Seventh streets.

Mr. Dillon numbered among his closest friends many of the early settlers in this city. He was a member of the Knights of Columbus and of the Pioneer's Society.

Funeral services for the deceased will be held at 9 o'clock tomorrow morning. Requiem mass will be celebrated over the remains at the Cathedral of St. Vibiana by Mgr. Harnett. Interment will be at Calvary Cemetery.

Buncoed.

FLEECED BARE AT TIA JUANA.

Kansan Learns Things of Hoary Swindle.

Angeleno Stops Wolves when Lamb has Lesson.

And Mother's Caution Saves Traveler's Checks.

For ways that are dark and tricks that are vain, the proverbial heathen Chinese has absolutely no advantage over gamblers of the class now plying their trade in Tia Juana, the Mexican village just across the border, from San Diego. The average American citizen is easy for them and when Stephen Emerson, a young Kansas farmer, wealthy in his own right and supposedly "city broken" to the wiles of the "bunco" game, fell into the gambler's clutch, the result was one well-plucked young man with much less self-esteem.

The young farmer comes from the vicinity of Lawrence, Kan., where he has large holdings. Touring California with his mother and sister, he decided his trip would be incomplete if he failed to see a "real live town." The cleanliness of Los Angeles was too much like home to him, and the silent places of San Diego were an old story. He wanted to see "real life."

With this object in view, he rented a touring car and accompanied by his mother, sister and Alfred Pierce, a resident of Los Angeles, he slipped across the border one morning a few weeks ago to see Tia Juana. The automobile was left at the international bridge.

ENTER THE DECOY.

As the party left the motor car, a sallow young man appeared in the offing, walking a little ahead of young Emerson and his people. Mr. Pierce, brought along to see how a regular easterner acted when in a live place, noticed this silent addition to the procession, but held his peace.

The fortress in Tia Juana, with its mimic soldiers, held no joys for the young Kansan. While Mr. Pierce escorted mother and sister about the town, he ventured towards an open hall. Near the entrance to this hall was a roulette wheel with a Mexican operator. A little further inside stood a broad, flat table, piled high with silver dollars and gold pieces. Behind the table stood the reincarnation of an old-time gambler, dressed for the part.

Mr. Emerson advanced and watched a big dice roll about the table. Suddenly he recognized the stranger rolling with the gambler. It was the silent pedestrian of the bridge. With wide eyes, the Kansan watched the gambler lose and pay a huge stack of silver dollars.

"I'll pay dollar for dollar for every cent you have on you," the gambler cried, loud enough for all to hear.

Feverishly, Mr. Emerson searched his pockets. He had about $35 with him. That wasn't enough. What if he should win? He must get more money before he shook dice with this easy mark. In haste he sought his party.

THE PURSE MADE UP.

Mrs. Emerson, thinking her boy had fallen in serious trouble, when he wildly cried for money, gave up $50 she had in reserve. But she would not pass over the travelers' checks. This was fortunate. Mr. Pierce was skeptical, but for old-time's sake, emptied his pockets of $25. Mr. Emerson, with $115, returned hurriedly to the gaming hall.

According to the rules of the game, then expounded by the gambler, all money must be placed in the game-keeper's hands before a die could be cast. The game began. The Kansan won the first roll.

"You owe me $230," he cried, gleefully.

"All right. Let's play $460 or nothing."

The dice rolled again. When Mr. Pierce led his friend away from this oldest of con games, he remarked, "Well, we don't have to walk back to San Diego, anyway."

To add insult to injury, the "capper" who had led the Kansan to the palace of chance walked back with the party and had the effrontery to ask for a ride to town in their automobile. Energetic protest on the part of the Angeleno saved this humiliation.

SEE DARK DOINGS.

Girl Dragged from House and Abducted in Motor Car, They Declare; Clews Vanish.

They were on a sightseeing motor trip, all around the country, but the last sight that attracted them was so vivid that they all went to the Central Police Station as fast as they could drive on wet streets, and reported another maiden was being stolen, white slavers were making away with their victim in broad day light, and something must be done.

The spectators are G. Wyatt, No. 619½ West Sixth street; E. Walker, No. 238 South Flower street, and E. B. Taylor of Gardena. They had been miles through the countryside, and were entering the downtown district when they halted at Seventh and Flower streets.

They said they saw a "young and beautiful girl" dragged to the street from a hotel. Two men, muffled and hurried, held her arms behind her, and shoved her into a waiting motor car. Once in the car, the girl was held by one man while another steered the car in a frenzy of departure.

The three spectators turned their machine and gave chase for one block to Sixth and Flower streets. They saw the girl struggling and the men holding her, and the fugitive car was increasing its speed.

The spectators hurried to the police station, and two police machines were sent to interfere with the abduction. But the only evidence at hand was two numbers, given by persons who had seen the car. The numbers were 118141 and 118941. The machine bearing the first number is owned in Glendale and was in the garage throughout the day. The second number is owned by Frank W. Young, an architect living at No. 1001 South Hoover street, with his mother, Mrs. R. B. Young. The Youngs were not at home.

DISAPPEARANCE OF "YE."

The Old-time Abbreviation of "The" Has Ceased to be Used and Is Now Considered an Ancient Oddity.

[The Dial:] How does it happen that in copying and reading ancient manuscripts we call the character our ancestors mean for "the" by the ridiculous "ye?"

They said "the" just as we do, and the only apparent reason for mistaking the character is that two centuries ago the letter "h" was usually written with a tail below the line and with a razed top, which made it look like our "y." Then the word was so frequently used that it was contracted, just as the word "and" was then treated and continues to be treated to this day by many of us.

When I was a boy, more than eighty years ago, the alphabets in our schoolbooks always ended with the "short and." We called it "ampersand" and considered it a fine snapper when we rattled off the alphabet. Sometimes when sufficiently cultured we gave it the full title "and-per-se-and."

Now it is likely that our "&" will become obsolete, just as "ye" has become. Then our descendants of the next century or two will be puzzled perhaps, but I do not think that they will be so foolish as to say "ampersand" when reading our manuscripts and coming to the little quirk we meant for "and." Do let us drop saying "ye."

Times' $5000.00 Prosperity and Trade Contest

LIST OF PRIZES

THE GRAND PRIZE—consists of a five-passenger touring car—Paige "36"—1915 model, fully equipped, the regular retail price of which is $1175. The prize will be awarded to the person having the largest number of Credits, of all the districts. This automobile is now on exhibition at the salesrooms of the agency, Twelfth and Main streets.

THE SECOND PRIZE—consists of a fine $800 residential lot, at Florence Avenue Heights, purchased from the McCarthy Company. This prize will be awarded to the person having the second largest number of Credits, of all the districts.

NOTE—WINNERS OF GRAND PRIZES WILL NOT PARTICIPATE IN DISTRICT PRIZES.

DISTRICT PRIZES

The following additional Prizes will be awarded in each of the four districts constituting Contest Territory:

1ST PRIZE—A J. Taber Fitzgerald Piano, retail price over $300. Now on display at The Fitzgerald Piano Company, Tenth and Broadway.

2ND PRIZE—A trip for two persons to the Panama-Pacific or San Diego Exposition, either by rail or boat, with meals en route, one week at a first-class San Francisco or San Diego hotel and Fifty Dollars spending money.

3RD PRIZE—A trip for one to the Panama-Pacific or San Diego Exposition, either by rail or by boat, with meals en route, one week at a first-class San Francisco or San Diego hotel and Twenty-five Dollars spending money.

4TH PRIZE—A $75 Diamond Ring—lady's or gentleman's—purchased from FEAGANS & CO., 218 West Fifth street. Perfect blue-white diamond, Tiffany setting, platinum crown, scientifically cut.

5TH PRIZE—A $50.00 Victrola.

6TH PRIZE—A $25.00 Grafonola.

Special Prize Offer for District Number Four Only

A two-day trip to Panama-California Exposition at San Diego will be given to the contestant in each of the following eight groups of cities who brings in the largest number of credits between April 15th and June 15th, inclusive:

Group No. 1—Pasadena, South Pasadena, Alhambra.

Group No. 2—Huntington Park, Lamanda Park, Azusa, Claremont.

Group No. 3—Monrovia, Covina, Whittier, Artesia, Pomona, Baldwin Park.

Group No. 4—Garden Grove, Anaheim, Orange, Fullerton, Santa Ana.

Group No. 5—Santa Monica, Ocean Park, Venice, Redondo.

Group No. 6—Torrance, Compton, San Pedro, Long Beach.

Group No. 7—Glendale, Gardena, Sierra Madre, San Gabriel.

Group No. 8—Upland, Ontario, Redlands, Riverside.

Two Special Prizes Open to All Contestants

The Pacific Wood and Coal Company will award two special prizes—two week-end trips to San Diego Exposition (including all expenses) to the two contestants bringing in the largest amount in Pacific Wood and Coal Company's cash sales slips FOR COAL ONLY from April 19th to June 26th, inclusive.

CASH SALES CHECKS and Coupons from the Following Merchants Are Good for Credits. Enter the Contest Now!

Suburban Co-operating Retailers

ALHAMBRA

Alhambra Drug Co., 53 W. Main St.
Albert Hall's Hardware, Main and Garfield.
Chaffee's Basket Grocery, 100 E. Main St. and 1905 S. Main St.

ANAHEIM

H. A. Dickel, Groceries.
W. T. Hasel, Drugs, Kodaks and Candy, 126 W. Center.
S. G. E. Store, Dry Goods, Clothing and Shoes.
S. Marfield, Jeweler and Optician, "Eyes tested free."

AZUSA

Chaffee's Cash Grocery, 726 Azusa Ave.
Motor Bros., Hardware and Implements.

CLAREMONT

Fallis Cash Grocery, 217 W. 1st St.
Duvall's Book and Drug Store.
Claremont Hardware Co., Hardware, Paints, Stoves and Sporting Goods.
Claremont Department Store, John E. Uth, Dry Goods and Men's Furnishings.

COMPTON

H. Bradstreet & Co., Groceries, Hardware, Dry Goods, Men's Furnishings.

COVINA

Broadwell's, Dry Goods, Shoes and Clothing.
Broadwell's, Dry Goods, San Dimas.
Broadwell's, Dry Goods, Chino.
C. T. Clapp, "The Rexall Store," Drugs.
Henry-Hall Hardware House.
Chaffee's Cash Grocery, 220 N. Citrus Ave.

FULLERTON

W. R. Collis, Dry Goods, Clothing and Shoes, 105 N. Spadra.
Dean Hardware Co., Hardware, Stoves and Paints.
Lisa Cline & Co., Groceries, Fruits and Vegetables.

GLENDALE

McGee's Dry Goods and Furnishings, 580 W. Broadway.
Glendale Pharmacy, 592 W. Broadway.
Glendale Hardware, Hardware and paints and Diamond Tires, 621 W. Broadway.
Johnson & Lyons, Groceries, 572 W. Broadway.

HOLLYWOOD

Fromer & Dozier, Groceries.
Geo. Lingo, Dry Goods and Notions, 6510 Hollywood Blvd.
Wright Hardware Co., 6405 Hollywood Blvd.

LAMANDA PARK

Chaffee's Cash Grocery, Vanderhoof Bldg.
Lamanda Park Pharmacy, Drugs, Stationery and Cigars.

LONG BEACH

American Avenue Hardware Co., 135 American Ave.
Hawk & Addison, Long Beach, Groceries and Bakery Goods.
Green Crown Drug Store, Pacific and Ocean Ave.

MONROVIA

Monrovia Hardware Co., 617 S. Myrtle Ave.
Chaffee's Cash Grocery, 418 S. Myrtle St.
S. A. Schilling, Monrovia, Dry Goods and Shoes.

ORANGE

Orange Hardware Co., Hardware, Stoves and Paints.
F. E. Hallman & Co., Dry Goods, 126 S. Glassell.
Orange Drug Co., Drugs and Stationery, 138 S. Glassell.
E. B. Peure & Co., Shoes and Men's Furnishings.
Ehlen & Grote Co., Groceries, Meat and Grain.

OCEAN PARK, VENICE AND SANTA MONICA

Pacific Cash Meat Market, corner Ashland and Main and 113 Pier ave., Ocean Park; 1436 3rd St., Santa Monica; 19 Zephyr Ave., Venice.
Knickerbocker Stores, Groceries, Teas and Coffees, 1436 3rd St., Santa Monica; 147 Pier Ave., Ocean Park; 1513 Trolley Way, Venice.
Venice Drug Store, Windward ave. and Ocean Front, Venice.
J. N. Moser, Dry Goods and Men's Furnishings, 156-158 Pier Ave., Ocean Park.
Brooks Hardware Co., 2520 Main St., Ocean Park.

ONTARIO

Frank Shumate, Groceries, 128 N. Euclid Ave.
Lehrier's Drug Store, "The Rexall Store," 106 N. Euclid Ave.
F. E. Ostran & Co., Department Store, Dry Goods and Shoes.
City Meat Market, Meats, Phone 342, 110 N. Euclid St.
J. W. Bockaday, Hardware, Furniture, Plumbing, 106 N. Euclid.

PASADENA

Walter's Bakery, 400 E. Colorado St.
Modern Pharmacy, 44 E. Colorado St. and 1207 N. Fair Oaks Ave.
Enterprise Hardware Co., 43 E. Colorado St.
Chaffee's Basket Groceries and Meat Markets, 426 E. Colorado St., 1333 N. Fair Oaks Ave., 77 S. Fair Oaks Ave., 1244 E. Colorado St., 253 N. Fair Oaks Ave.
"The Boys' Shop," Young Men's and Boys' Clothing, Hats and Furnishings, 21 E. Colorado St.
Carl Runde, Dry Goods and House Furnishings, 1245 N. Fair Oaks Ave.
H. J. Webb, Feed, Fuel and Black Diamond Coal, Phone Colorado 350, 141 N. Raymond.
Bon Marche, 131 E. Colorado St.
Edward C. Smith, Jeweler, 30 E. Colorado St.

POMONA

Curtis & Clark, Groceries.
Booth, Vaughn, Men's and Boys' Clothing, 234 W. 2nd St.
Carper & Co., "Sole Royal Blue" Store, Shoes.
E. P. Boggess, Hardware and Paint Store.

REDLANDS

Reid & Findlay, Men's Clothing and Furnishings, 218 Orange St.
Wm. C. Gearth, Jeweler and Phonographs.
Boston Shoe Co., Shoes, 216 Orange St.
J. J. Suess, Groceries and Cafeteria, Orange and State Sts.
C. & B. Drug Co., Drugs, Stationery and Soda Fountain, State St.
G. W. Cameron, Hardware and Paints, 112 Orange St.
Harris Co., Dry Goods and Ready-to-Wear, 210-14 Orange St.

REDONDO

J. A. Seargent & Co., Groceries, 120 N. Pacific Ave.
Geo. S. Funk & Son, Hardware, Paints and Electric Supplies, 108 S. Pacific Ave.
P. C. Ridgley, Dry Goods, Ladies' "Ready-to-wear" Garments and Shoes, 104 S. Pacific Ave.
G. P. Brady, Druggist, "The Rexall Store."
S. B. Clem, "The Redondo Gem Co.," Curios and Post Cards, 9 Pavilion Bldg.

RIVERSIDE

G. A. McCarty, Drugs and Stationery, 902 Main St.
Backstrand & Grout, Dry Goods, Shoes and Men's Furnishings.
Pennsgnat Jewelry Co., 761 Main St., Jewelry, Watch Repairing and Engraving.
Kennedy's Grocery, Groceries and Bakery, Sunset 577 and 64851 Main.

SAN PEDRO

Marine Hardware Co., Hardware and Paints, 509 Beacon St.
J. S. Weller & Co., Groceries, 482 Beacon St.
Johnston Dry Goods Co., Dry Goods and Furnishings.

SANTA ANA

Gerrard Bros., Groceries and Meats, 303 W. 4th St.
Mateer's Drug Store, Drugs and Stationery, 106 W. 4th St.
E. S. Gilbert, Cloaks, Suits, Millinery and Dry Goods, 110 W. 4th.
R. C. Peterson, Shoes, Spurgeon Bldg., 214 N. Sycamore.

SIERRA MADRE

A. E. Griggs, Groceries and Meats, Bank Bldg.
Rambarter, Confectioner and Stationer, 14 N. Baldwin St.

SOUTH PASADENA

The Live Hardware Co., Hardware and Paints, 1017 Mission St.
Randall Dry Goods Store, Dry Goods and Men's Furnishings, 1515 Mission St.
R. M. Weaver Pharmacy, Drugs and Stationery, 1001 Mission St.
Chaffee's Basket Groceries and Meat Markets, 1012 Mission St. and 1519 Mission St.

UPLAND

Upland Hardware Co., Hardware and Paints.
Mac. "The Medicine Man," at "The Upland Pharmacy."
Pioneer Meat Market.
Green & Co., Groceries.

WHITTIER

Adams Drug Store, Drugs and Stationery, 104 S. Greenleaf St.
Farmers' Hardware and Paints Co., 108 N. Greenleaf St.
Behnke's Cash Market, 108 E. Philadelphia St.
Enterprise Grocery, "Cash Grocery," 107 S. Greenleaf St.

Co-operating Retailers of Los Angeles

BAKERY

Murray Baking Co., 3712 South Park Ave.

BANKS

Citizens' Trust and Savings Bank, 308 S. Broadway.

CAFETERIA

Shay's, 650 South Hill.

COFFEE AND SPICES

Joannes Brothers, "Ben Hur" Brands.

CREAMERIES

Golden Cow Creamery, 705 S. Broadway.
Golden Sheaf Butter Shop, "The only butter shop on Spring St.," 536 S. Spring St.

CONFECTIONERS

Ye Sign of Ye Orange Blossom, 211 W. 4th St.

CAFES

Bristo Cafe, 712 South Spring St. Special Business Men's Lunch, 11 a.m. to 3 p.m., 35 cents; Table d'hote dinner, 11 a.m. to 9 p.m.
C. H. Hartman, German Lunch and Delicatessen, 617 South Spring St., successor to Naumann & Schill.
Three "L" Lunch, 245 South Spring, 618 South Hill St. and 437 South Main.
Ziegler's Bakery, Delicatessen and Bakery Lunch, 220 West Third St.
"The Mascotilla," Main Entrance San Fernando Bldg., downstairs.
Clare's Waffle Parlors, 202 Mercantile Place, 730 West Sixth, 112 West Seventh.

CHINA AND GLASSWARE

Barker Bros., 712-38 S. Broadway.

CLEANERS AND DYERS

Tabbert Steam Dye Works, 1223 W. Washington St.
Balloon Dye Works, 354 S. Hill St., 814 W. 7th St., 448 S. Hill St., 2100 Central Ave., 621 E. 17th St., 129 E. 5th St., 212 S. Broadway, 629 S. Main St., 1906 S. Main St., 121 N. Colorado St., Pasadena.

DRUGS

Pacific Drug Co., cor. 7th St. and Grand Ave.
Central Drug Co., 2nd and Broadway.

DRY GOODS STORES

J. M. Hale Co., 341 S. Broadway.
Speary Department Store, "Open Saturday Nights," 107 N. Spring St.
West 1st Street Dry Goods Store, 1019 W. 1st.

DENTISTS

National Dentists, Third and Main Sts.

ELECTRIC APPLIANCES

F. E. Newbery Electric Co., 724 S. Olive St.

FLOUR AND CEREALS

Globe Milling Co., Los Angeles.

FURNITURE

Barker Bros., 712-38 S. Broadway.

GROCERIES AND MEATS

L. A. Market, 408 West Seventh St.
Walter E. Smith, Groceries and Meats, 216 S. Spring St.
W. H. Barber, 2000 North Broadway, groceries and fresh fruits.
N. E. Wilson, Groceries, 2497 Hoover St.
Marshall's Bakery and Grocery, 1700 Block, West Adams St.
Bon Ton Grocery, 211 N. Fremont St.
Family Grocery and Meat Market, 739 W. Washington St.
L. D. Hines, Groceries, 5801 Pasadena Ave., Highland Park.
Ludwig & Matthews, Groceries and Fruit, 408 West 7th St.
Chaffee's Cash Grocery, 4302 Pasadena Ave., Highland Park.
Chaffee's Cash Grocery, 2634 N. Broadway.

HOME FURNISHINGS

Barker Bros., 712-38 S. Broadway.

HATTERS

Logan the Hatter, 625 S. Broadway.

JEWELERS

Feagans & Co., 218 W. 5th St.
Montgomery Bros., 4th and Broadway.
S. Nordlinger & Sons, 631 S. Broadway.
O. L. Wuerker, 626 S. Broadway and 229 S. Spring St.
Emma C. Fleming, 322 W. 6th St.

LAUNDRY

New Method Laundry Co., Los Angeles.

MEN'S FURNISHINGS AND TAILORS

A. K. Brauer & Co., 345 S. Spring St.
Lou Gromon & Co., 532 S. Broadway.

MEN'S READY-TO-WEAR CLOTHING

Wood Bros., 345 South Spring St.
Hub Clothing Co., 154-160 N. Spring St.

MILLINERY

Hoffman's, 425 S. Broadway.

OPTICIANS

O. L. Wuerker, 626 S. Broadway and 229 S. Spring St.
Emma C. Fleming, 322 W. 6th St.

PIANOS

Fitzgerald Music Co., 947 S. Broadway.

SHOES

Hollander & Puncke Co., 715 S. Broadway and 430 S. Spring St., 423 S. Main and 428 S. Broadway.

SPECIALTY SHOPS

The Baby Specialty Shop, 734 S. Hill St.

TRUNKS AND BAGS

—Arnold Rose—Trunks, Traveling Bags, Suit Cases and fine leather goods—321 W. 2nd St.

THEATERS

Regal Theater, Musical Comedy, 323 S. Main.

TENTS AND AWNINGS

Swanfeldt Co., 224 South Main St.

TYPEWRITERS

Typewriter Service Co., 138 South Broadway.

VIOLET BRAND SHORTENING

Hauser Packing Co., Los Angeles.

WINES, BEER, LIQUOR

Old Plantation Distilling Co., 108-110 South Broadway.

WOOD AND COAL

Pacific Coal and Wood Company, 2144 E. Seventh St.

STANDING OF THE CONTESTANTS

DISTRICT NO. 1.

Virginia Atkins	62,923
Grace Adams	5,100
Edgar Atherton	5,000
Louis Brown	5,000
Emma C. Brown	8,107
Mrs. W. Baker	18,086
Martin Brooks	5,000
Mrs. G. Backus	5,100
R. W. Batchelor	5,000
Jacqueline Barton	318,655
P. Brokop	296,283
N. H. Clark	24,530
D. D. Chapman	18,722
Florence Daly	20,000
Mrs. M. M. Dubia	5,000
Gladys G. Ellsworth	5,000
Mrs. C. S. Herdman	212,870
Eunice Howard	697,163
Ruth Haw	20,495
Robert Hixson	209,953
Mattie Jaechel	5,000
Mrs. H. L. Joyce	10,247
Catherine Kupfer	56,731
Vaughan R. Keefer	6,650
Mildred L. Kiser	5,000
Mrs. Bernice Kress	1,144,028
Earl Kettring	54,677
Mrs. A. Lamp	64,477
Mabel E. Lewis	5,000
Mrs. Oscar C. Leach	5,000
Mabel Lewis	5,000
Mrs. W. N. Lundstrom	5,000
Miss M. McElroy	180,981
Jennie Mueller	5,000
Mrs. William E. Neff	5,000
Mrs. G. E. O'Brien	14,858
Mrs. J. L. O'Brien	5,000
Mrs. A. M. Pennington	5,000
James Phillipson	5,000
Mrs. Horace H. Quinby	822,878
Ola Reavis	925,873
Lucerne Symes	20,000
Kathleen Stark	207,560
Earl Schmitt	5,000
Henrietta Stevenson	27,023
Mabel Stewart	5,000
Mrs. C. W. Tilden	50,804
Clara E. Wiggins	13,960
Mrs. Arthur White	5,000
Kathleen Ward	5,000
Mrs. C. W. Wilson	5,000
F. J. Yaeer	5,000
Louise Young	5,000

DISTRICT NO. 2.

Edith Abrahamson	5,000
Robert Buck	5,350
Miss Dollie Brown	7,885
Irene Becker	287,698
Mrs. J. J. Bushard	140,921
Emma U. Carlson	1,221,385
Mrs. Jennie Campton	5,000
Mrs. Cady	5,000
Mrs. A. S. Davoll	5,000
Mrs. Charles V. Duncan	5,000
Miss Billie Dayton	800,553
Robert Eccles	38,433
Mrs. George Emerson	5,000
Lama Flint	87,155
George D. Fell	5,025
Mrs. Tom Faulds	5,000
Mrs. A. Finnila	6,570
Lee Germain	6,400
Mrs. Zae Greene	5,000
Theo. Grif	15,850
Burton Gear	30,042
Hugh C. Galloway	5,000
Elmer Hoffman	50,438
Elizabeth Holabird	5,050
Percy Hollingsworth	30,234
Mrs. M. F. Hampton	24,927
Annie M. Heap	5,000
Dolores Henderson	5,000
Myla Jacobs	26,658
Amy Jerome	5,000
Minnie Johnson	6,575
Mrs. Lillian Knight	5,000
Stella Mayfield	85,021
Clarence Martin	1,208,780
Hazel McBride	5,000
Mrs. Florence Miller	290,025
Victor Morgensen	5,000
Mrs. E. Partridge	5,000
N. Perdman	5,000
Fanny M. Pugh	102,572
M. M. Quinby	40,008
Mrs. A. H. Redmond	905,920
Elizabeth Robinson	5,000
Elsie Rosenberg	7,150
Mrs. Y. T. Reuter	1,211,888
Miss Hazel Stone	24,940
Mrs. G. F. Stangeland	473,404
Irene Simpson	5,000
Mrs. C. Shipley	6,530
Mrs. L. P. Saint Dizier	7,985
Mrs. F. J. Vance	5,975
Mary Valla	49,108
Carl A. Wolfe	5,000
Marjorie Weidenbeck	5,000
Virginia Walker	6,614
Dorris Witter	5,000
J. Weingarten	5,350
Theresa Young	5,000

DISTRICT NO. 3.

D. G. Armstrong	6,930
Mrs. Forrest C. Bailey	7,265
Royal Bender	5,000
James M. Campbell	5,000
F. L. Coe, Jr.	318,134
G. C. Conover	8,471
Penman Calderwood	5,000
Anna Denkhous	98,369
Eugene F. Daly	5,000
Ida M. Gossage	1,166,583
Mrs. H. C. Higgins	10,248
Kitty Helfelfinger	5,000
Mrs. Nellie Helvner	5,000
Cordelia M. Jones	5,000
Charlotte Kinner	18,836
Mae Lumsden	1,249,713
Jessie M. Lee	8,027
Mrs. A. P. McPherson	7,085
Marion Mead	5,000
Mrs. Emily Moeller	5,875
Percy Marks	5,000
Iris B. Owen	5,000
Mrs. J. M. Olden	402,792
Mrs. E. W. Ostrup	54,501
M. M. Poppy	47,075
Walter Reid	5,000
Scott Roy	41,159
R. M. Riegel	143,298
Mrs. A. Sands	5,000
Mary Swenson	5,010
Mrs. Jean R. Sweden	5,000
Arlowein E. Salow	5,000
A. V. Swartz	6,025
Charles Stern	5,850
Margaret Thomson	5,950
Mrs. Eva Wood	671,644
Mrs. F. W. Wiggert	271,628
Mrs. R. M. Williams	5,000
Margaret Young	1,250,768

DISTRICT NO. 4.

Mrs. Ernest Ahlert	152,464
Margaret Adkison	40,813
Franklin Adams	5,000
Ella Aarup	136,351
Harold Arnott	5,000
Bryan Akard	5,000
Mrs. F. W. Breckenridge	94,188
William Boyce	12,048
Irene Boulden	131,945
Ruth Baldwin	108,055
R. Quincy Brown	15,815
Wayne Bowen	7,857
Mrs. J. D. Brennan	5,000
E. J. Brown	5,000
Faye V. Burlicke	5,000
Roy L. Beaman	5,000
Arnold Baen	5,000
Bessie Brock	5,178
Paula Bostinger	5,000
Karl L. Bedell	5,000
Walter Caruthers	[illegible]
Eva Conklin	5,000
Ethel Cook	5,000
Alice Claridge	5,000
Ada Courville	5,000
Mabel Clark	411,[illegible]
Neva Clevenger	5,000
Ralph Cole	5,000
Don G. Campbell	5,000
Irma E. Comstock	5,000
Timothy Clough	5,000
Louise Dunn	5,000
Edith Mae DeBaun	5,000
William Derwin	5,000
Emily Dierdorf	5,000
Dwaine Day	5,000
Mrs. Irene Edwards	92,181
Mrs. M. B. Field	453,889
Frank Forrester	352,064
Mrs. C. S. Fletcher	34,533
Mrs. C. S. Fall	38,128
Juanita G. Ferguson	5,000
Ola L. Farragh	571,986
Ruth Fanley	5,000
Miss Nora Garrison	9,010
Mona Marie Gardner	5,000
Paul L. Griffin	9,984
Lela M. Gilhousen	5,000
Earl Granger	5,000
Lawrence Hazel	5,000
Earl Hazel	5,000
Harold R. Hamer	31,124
C. H. Hovey	[illegible]
Clara M. Howard	5,000
Leora Harris	5,000
Mrs. Mary Holmes	5,000
Mary Hunsmeyer	[illegible]
Pliny C. Haskell	[illegible]
Ruby Hobbs	[illegible]
Emma Holbrook	[illegible]
Olive Hoffmayer	[illegible]
John Hassard	[illegible]
Frank W. Henderson	[illegible]
Mildred Hayhurst	[illegible]
J. W. Johnston	[illegible]
Julien H. Jenkins	[illegible]
Winnifred Jones	[illegible]
Richard William James	[illegible]
Milton E. Gerole	[illegible]
Mrs. George Kennedy	[illegible]
Ray Knight	[illegible]
Mrs. F. J. Koch	[illegible]
Robert Kibbe	[illegible]
Harold Karnes	[illegible]
Mrs. Meda Long	[illegible]
Richard Lawson	[illegible]
Lena Mead	[illegible]
Clevenger Meggle	[illegible]
Mrs. H. D. Musser	[illegible]
Lillian Mileck	[illegible]
Burnett McIrvin	[illegible]
Ray McCarty	[illegible]
Mary C. Montgomery	[illegible]
Elsie Masingo	[illegible]
Charles McGee	[illegible]
Louis Meyer	[illegible]
Virginia McMaster	[illegible]
Elnora McDonald	[illegible]
Maud Meadows	[illegible]
Frank Mustille	[illegible]
Mrs. Ruth Melton	[illegible]
Nellie Nelson	[illegible]
Gertrude Norriss	[illegible]
Iris Newman	[illegible]
Howard P. Nelson	[illegible]
Mabel Olsen	[illegible]
Vivian Orber	[illegible]
J. V. Oelschlager	[illegible]
Arthur Packard	[illegible]
Catherine Pearson	[illegible]
Mildred Powell	[illegible]
Gertrude Parks	[illegible]
Carl H. Powell	[illegible]
Virginia Porter	[illegible]
Lloyd H. Pleasant	[illegible]
Percy Pickering	[illegible]
Clarence Rubland	[illegible]
Mrs. J. T. Rymal	[illegible]
Helen Royce	[illegible]
Flora Rubidoux	[illegible]
Hinman Rhodes	[illegible]
Howard B. Rockhold	[illegible]
Charlotte T. Ried	[illegible]
Don Rice	[illegible]
Elizabeth Rasure	[illegible]
R. M. Sullivan	[illegible]
Mrs. Ben Schupp	[illegible]
Dona Shay	[illegible]
Arthur Sale	[illegible]
Edna Shapman	[illegible]
Mrs. Elmer Shepherd	[illegible]
Mrs. Cleo Swain	[illegible]
Russell Smith	[illegible]
Rolfe Short	[illegible]
Mildred Spannagel	[illegible]
Viola Scott	[illegible]
Louise Satchell	[illegible]
Fannie Steinberg	[illegible]
Gladys Turnmire	[illegible]
E. B. Trumbull	[illegible]
Ralph Taylor	[illegible]
F. N. Thomas	[illegible]
Ada Thompson	[illegible]
Genevera Thompson	[illegible]
L. S. Van Antwerp	[illegible]
Magdalen Van Ness	[illegible]
Buster Van Richtenhatcher	[illegible]
Miss M. S. Wybro	[illegible]
Mrs. F. E. Washburn	[illegible]
Marie Whalten	[illegible]
Harry L. Walker	[illegible]
Arthur Willette	[illegible]
Lucile Witzel	[illegible]
Mrs. T. B. Whiteside	[illegible]
Jack Westsmith	[illegible]
Burton West	[illegible]
Ruth Wooley	[illegible]
Gerald Witt	[illegible]
Paul Wyborn	[illegible]
Mrs. F. M. Young	[illegible]
Mildred Yost	[illegible]
Mabel Ziegler	394,[illegible]

NOMINATION BLANK

TIMES PROSPERITY AND TRADE CONTEST DEPARTMENT:

Please enter the name of

Name ....

Address ....

Residing in district No. .... Yours truly,

Name ....

Address ....

CUT OUT AND SEND IN.

This Nomination Coupon, when properly filled out and sent to the Prosperity and Trade Contest Department, will count as 5000 CREDITS for the contestant named. Not more than one Nomination Coupon will be counted for each contestant.

Cogent.

EVERY REASON FOR ANNEXING.

None at All for Rejecting San Fernando Valley.

Here's Report of Chamber of Commerce Committee.

Will Lower Our Taxes and Increase Revenues.

Additional convincing reasons why a portion of the San Fernando Valley should be annexed to the city were added to the rapidly-swelling total yesterday when the full report of the Owens River Committee of the Chamber of Commerce to the directors of that organization was made public. It was this report which led to the adoption of strong resolutions by the directors of the big commercial organization, recommending annexation.

The report in full follows:

Board of Directors, Los Angeles Chamber of Commerce. Gentlemen: Your Owens River Committee, to which was referred the question of the proposed annexation of the San Fernando district to the city of Los Angeles, begs to report as follows:

Four meetings of the committee have been held and William Mulholland and George Dunlop, of the Annexation and Consolidation Committee of the city of Los Angeles, and S. C. Graham appeared before your committee, the two former presenting reasons for the proposed annexation, and the latter, Mr. Graham, presenting his reasons in opposition thereto.

After careful consideration your committee has reached the conclusion that it is to the best interests of the city of Los Angeles that this annexation should be consummated, and beg to report the following facts in connection therewith.

The district which proposes to come in comprises about 120,000 acres of land, most of which is tillable and can be irrigated under the San Fernando reservoir and the main lateral, which is proposed to be run from that reservoir to a proposed reservoir to be built near Chatsworth Park. Eighty-five thousand acres of this territory has been organized into an irrigation district under the County Irrigation District Act, and has issued $2,600,000 of bonds for the purpose of constructing a lateral and distributing system through which Owens River water can be conducted to lands within the district. Mr. Mulholland estimates that ultimately the territory proposed to be annexed will consume at least 4000 inches of aqueduct water for irrigation and domestic purposes.

HELP PAY OUR BILLS.

On March 20, the inhabitants of this district voted in favor of annexation to the city of Los Angeles, and to assume a proportionate liability of the aqueduct, harbor and power bonds of Los Angeles. The territory embraces a large area of lands suitable for horticulture and the raising of fruits, and is a district to which water of the aqueduct can be most cheaply conveyed. All the proceedings looking to the issuance of bonds, the sale thereof, and the construction of the lateral system have been upon the general plan of annexation to the city of Los Angeles.

The city now has approximately 10,000 inches of water from the Owens River running to waste, and the best interests of the city urgently demand that that water should be placed in use as soon as possible.

Under these circumstances your committee is of the opinion that it would be unwise to reject a plan which has practically been brought to a culmination and whereby a start will be made in the sale of aqueduct water, resulting ultimately in a considerable use thereof and your committee is further of the opinion that as rapidly as is practicable, with every energy of the city and its citizens being devoted thereto, the entire waters of the aqueduct should be brought into use in such a way as to produce the best results for the city of Los Angeles, the prime object being the use of the water upon lands which are not too remote from the city and which are in the direction of the city's probable future growth.

For these reasons your committee suggests that your body indorse the proposed annexation, election upon which has been called by the City Council to be held in this city on May 4 or June 1, 1915, and your committee further suggests the passage of substantially the following resolution, and that the same be given the widest publicity in this city:

THE RESOLUTIONS.

"Resolved, That whereas, the greater part of the water of the aqueduct is not being put to any beneficial use at the present by the city of Los Angeles, and,

Whereas, There is no matter of such vital importance to the interests of this city as the early use of the entire aqueduct flow; and,

Whereas, Plans have been formulated and carried into effect for the creation of an irrigation district in San Fernando Valley embracing about 85,000 acres, which district has issued bonds for the construction of the necessary distributing system therein, which bonds will be a lien against the property in such district only; and,

Whereas, The inhabitants of the San Fernando Valley annexation district, included in which is said irrigation district, have voted in favor of the annexation thereof to the city of Los Angeles in order that the aqueduct water may be distributed and sold to the inhabitants thereof through the system which is proposed to be built in such district at the expense of the district, and by such annexation will become liable for a proportionate share of the aqueduct, power and harbor bonds of the city, constituting over 90 per cent. of the entire bonded indebtedness of Los Angeles; and,

Whereas, the full consummation of such plan by the annexation to the city of Los Angeles and the building of the proposed distributing system will bring into use a large amount of aqueduct water:

Now, Therefore be it resolved, that the Chamber of Commerce of the city of Los Angeles hereby indorse the proposed annexation of such district to the city of Los Angeles, and urge the voters of said city to vote in favor thereof on the election to be held on May 4, or June 1, 1915; and,

Resolved further, That the chamber urges upon the citizens of this city, and upon the city authorities, the urgent necessity of bending every energy in efforts to bring about the application of all of the aqueduct water for use for irrigation and domestic purposes in Los Angeles and vicinity in the shortest practical time and in the most advantageous way to the city of Los Angeles. Respectfully submitted.

[Signed] JAMES A. ANDERSON, Chairman, Owens River Committee.

WISH OF ALL.

ELECTION TOMORROW.

City Attorney Stephens made the following statement last night:

The only contest that I am in, politically speaking, is, "Will Tuesday primary elections give me more votes than my opponents combined?" If so I am by the charter provision elected without the necessity of campaigning for the next month. This is important and far more to the city than to me, for if I must fight for re-election I must not and shall not fight in a half-hearted manner and this will take valuable time and personal energy just at a time when my undivided attention will be demanded in the public service rate work in Council and by other important matters. If I had no important duties calling me I should be delighted to go before the people and confidently and freely discuss my two years' work as City Attorney, but there is no cessation of labor in my department.

The matter of campaign expenses is important, for in this primary, there being no organization conducting a campaign, it has been necessary to place announcements in numerous publications, and this has called for a considerable sum in the aggregate. Not a penny has been accepted by me from any source, although personal and disinterested friends have offered to defray these expenses. I have always been absolutely free and independent in office and shall continue so just so long as I am in office and the receipt of money even from a friend half entails an obligation.

I have not from any one heard the slightest suggestion but that my ultimate election is absolutely certain. I, therefore, ask my personal friends and those approving my official course to make the Tuesday vote decisive and conclusive.

ALBERT LEE STEPHENS.

Smoker Tonight.

The Railroad Men's Political and Protective Club will give a smoker tonight in the Union League Building, to which the candidates they recently indorsed, all railroad men and their friends are invited.

Indorse Eight.

The Hungarian Civic League has indorsed the following candidates: R. Morgan Glaburg, Board of Education; Robert T. Brain, W. F. Brown, Thomas Foss, W. R. Martin and J. G. Maulhardt, for City Council, and H. Lyons, Board of Freeholders.

FROM LABOR STANDPOINT.

Annexation of San Fernando Valley Will Mean Much to Working Men Here.

Councilman Fred C. Wheeler, a Socialist, made the following statement last night apropos of the annexation project:

The annexation of the San Fernando Valley will benefit business and labor conditions in this city.

The expenditure of the $2,600,000 bond issue which the valley has voted for the construction of its local pipeline system will of itself be a hopeful factor.

If water is distributed throughout the valley many homes will be built there, in the construction of which mechanics and laborers will find employment.

The wholesale and retail stores of this city will do increased business, and the whole city will profit from the development of so large a section of its back country.

Speaks Twice.

William Francis Brown, candidate for the Council, spoke at a meeting of the Eastside Mercantile Club yesterday afternoon at No. 2124 North Broadway. The night before he addressed a meeting of the Brown Boosters Club held in the Swedish-American Auditorium.

One on Shakespeare.

[The Argonaut:] Uncle Bobby Caldwell, a unique character who represented a western Tennessee county in the State Legislature some fifteen years ago, had a joint debate with an opponent contesting the nomination with him. Uncle Bobby charged his opponent with responsibility for certain legislative acts which were not popular with the people of the county. He said: "Who passed the infamous dog law? Who is responsible for that outrageous no-fence law, that requires a man to buy a rope and keep his cow tied to the front porch? As Shakespeare said unto David (pointing to his opponent) thou art the man!"

THOUGHT SHE COULD NOT LIVE

Restored to Health by Lydia E. Pinkham's Vegetable Compound.

Unionville, Mo.—"I suffered from a female trouble and I got so weak that I could hardly walk across the floor without holding on to something. I had nervous spells and my fingers would cramp and my face would draw, and I could not speak, nor sleep to do any good, had no appetite, and everyone thought I would not live.

Some one advised me to take Lydia E. Pinkham's Vegetable Compound. I had taken so much medicine and my doctor said he could do me no good so I told my husband he might get me a bottle and I would try it. By the time I had taken it I felt better. I continued its use, and now I am well and strong.

"I have always recommended your medicine ever since I was so wonderfully benefitted by it and I hope this letter will be the means of saving some other poor woman from suffering."—Mrs. MARTHA SEAVEY, Box 1144, Unionville, Missouri.

The makers of Lydia E. Pinkham's Vegetable Compound have thousands of such letters as that above—they tell the truth, else they could not have been obtained for love or money. This medicine is no stranger—it has stood the test for years.

If there are any complications you do not understand write to Lydia E. Pinkham Medicine Co. (confidential) Lynn, Mass. Your letter will be opened, read and answered by a woman and held in strict confidence.

Light Vote is Forecast.

(Continued from First Page.)

the outlook. We believe that the friends of the administration are well advised that the only group of candidates who may be depended upon to work in harmony with Supt. Francis are Bean, Crandall, Golding, Lewis, McCormick and Spalding.

"The tactics pursued by the opposition in the early days of the campaign misled a good many persons into the belief that the so-called nonfactional ticket was intended to accomplish this same end. It seemed not to occur to a great many that if the candidates on that ticket had any intention of supporting Supt. Francis and his co-workers, they would have said so. Our candidates have not failed to do this openly, frankly and emphatically. Within the past forty-eight hours there has been a tremendous awakening to the truth. The result is that our candidates are certain to be on the ticket. In fact, it would not be surprising to find a part or all of them elected at the primaries."

POLITICAL GOSSIP.

So many "tickets" are in the field, indorsed by so many different organizations that suspicion arises that the price per indorsement among mushroom political clubs has been somewhat lowered.

Politicians who looked forward to Sunday picnics at various parks as good vote-getting places were disappointed yesterday. The rain saved the would-be picnickers the annoyance of listening to campaign speeches.

One candidate, who had made the rounds of saloons, later attended a rally Saturday night. He was beer-logged and did not make a speech. The few assembled voters filed out of the hall, the doors were locked and he remained in a chair until the morning. His name appears on the Council ticket.

E. C. Hampton, Hollywood's candidate for the Council, is out with an indorsement by a long list of prominent citizens. His friends figure him to be high in the list of Council nominees.

"Tossie" Wright, one of the prominent candidates for the Council, will have one or more active workers in every precinct in the city tomorrow. He is said to have one of the best organizations made for this campaign, and this organization has made no deals or combinations with other candidates. It is for Wright.

To Create a Vacuum.

[Kansas City Journal:] If you have ever worked in a physical laboratory you probably have seen a vacuum receiver and learned how difficult it is to create a perfect vacuum even with this instrument.

A vacuum can be created in a single way by using two drinking glasses, a small candle end and a piece of blotting paper. The glasses must be the same size and of the thin glass kind. The candle end is lighted and put into one glass, the blotting paper is well dampened and placed on top of the glass, the other glass inverted and its rim placed exactly over the lower one and pressed down tightly. The candle will burn up all the oxygen in the glass and go out.

The air in the glass being heated will expand and some of it will be forced out from under the moist paper; then as the portion remaining cools it will contract and draw the upper glass on the paper and create an air-tight joint. The upper glass can be taken up and the lower will cling to it.

Roses in Narrow Path.

(Continued from First Page.)

rural young women and the rapid development of the juvenile department."

Mrs. Penrose has been interested in Christian work for twenty years. Before she became a national figure in the Y.W.C.A. work she was a leader for many years in the Northwest. She was elected to her present office two years ago in Richmond.

Mrs. Penrose will preside over the conference, which will open at 2:30 o'clock Wednesday afternoon in the First Methodist Church. Mrs. W. J. Hole, president of the local association, will deliver the address of welcome.

The 1000 delegates expected will include prominent women from many different States. About 100 delegates have arrived in advance of the convention to enable themselves to enjoy the pleasures of the Southland before the "grind" begins.

The official headquarters of the convention will be at the Y.W.C.A. Building. Several of the head officers will have headquarters at the Alexandria.

A German Discovery.

[New York World:] The German Military Governor of Belgium finds that the Belgians "work gladly, though without the German energy." Nevertheless, Belgium before being smashed up and plundered, maintained a population of 652 to the square mile under a reasonably high standard of living for Europe, while Germany, with only 310 to the square mile, considered itself so crowded as to warrant claims to a larger "place in the sun."

WATCH THE TIMES' PRIMARY ELECTION BULLETIN

The Times will bulletin primary election returns Tuesday [illegible] May 4, in front of the New Times Building, First and Broadway. The Times Branch Office, 619 South Spring street.

Up-to-the-minute returns will be received from every precinct in Los Angeles, and thrown upon large screens opposite the New Times Building and The Times Branch Office.

The Times also will give returns by telephone to all who call.

CRIPPLE KILLED BY STREET CAR.

HIS SKULL FRACTURED, DIES WITHOUT RECOVERING CONSCIOUSNESS.

After his son and daughter-in-law had seen him struck and crushed by a street car at Vermont avenue and Thirty-seventh place last night, John T. Nelson, 68 years old, died at the Receiving Hospital without recovering consciousness. His skull was fractured and both shoulder blades broken.

Mr. Nelson, who has been a cripple since he fell from a street car three years ago, was returning to his home at No. 1272 West Thirty-seventh place early in the evening, after attending church with his son, J. F. O. Nelson, and his son's wife. The two younger persons crossed the street just ahead of Mr. Nelson. They looked around just in time [illegible] the street car strike and [illegible] to the pavement.

According to Mr. and Mrs. [illegible] the car, which was a Ver[illegible] East Fourth street line, in charge of Motorman A. R. Cole, and Conductor S. P. Beachley, was being driven at high speed. The motorman, it is said according to Mr. Nelson, Jr., did not ring bell of the car and did not sound gong until after he had struck the [illegible]. The motorman, when questioned by the police, declared the [illegible] in front of the street car and [illegible] not be stopped in time to [illegible] accident. No arrests were [illegible]

TO HOLD MEMORIAL.

A memorial service for [illegible] Wallace, son of Thomas [illegible], will be held at No. 1615 Argyle street, [illegible] at the Bible Institute at 8:00 o'clock this evening. Young Wallace died April 27, while carrying on missionary work in Kilalo, British East Africa. All members of the [illegible] are urged to attend the [illegible]

Vote For a Greater and Richer Los Angeles

It is for every citizen's interest to vote YES on the pending district annexation propositions.

Annexation of San Fernando district means addition to the population and wealth of Los Angeles—more property to help pay taxes.

Annexation of San Fernando District will increase the city's revenues, will provide a large and quick income from the sale of surplus water and will lift the city's big debt.

What are the facts about San Fernando? What are the facts?

1. A great rich and well populated section is knocking at the city's gates. The people have voted to bond their district for $2,606,000 to pay for their own distributing system for using for irrigation the surplus waters of the Los Angeles Aqueduct.
2. The city must sell this water in order to get any revenue from the $24,000,000 Aqueduct, as there is no other immediate customer for it except the San Fernando Valley. Unless the San Fernando Valley district is annexed this water will continue to go to waste and the city will lose thousands of dollars.
3. Under the terms of annexation the San Fernando district must pay water rates annually fixed by the city. It must pay all city taxes and taxes for all water, power and harbor bonds. It must turn its distributing system over to the city free of cost.
4. The "Big Syndicates" that once had large holdings in the San Fernando Valley have sold out and the people seeking admission are small holders who want water for their personal use and are willing to pay for it. There are over 3000 of these small land-holders. No one individual owns one per cent of the land in the district. The report that the "Big Syndicates" want annexation is a falsehood circulated by the Power Companies.
5. The big Power Companies and "High Line" Graham, who have fought Bill Mulholland and the Aqueduct from first to last, are now fighting against annexation. These are the only "Big Syndicates" interested.
6. The report that the San Fernando people will get water cheaper than the people of the city is another Power Company falsehood. The San Fernando people will pay for domestic water exactly the same rates that other people in the city pay—and the rate for irrigation that other users pay.

The Aqueduct surplus water is now running to waste. Annexation will bring about the sale of this water at rates fixed by the city and a large and immediate income to help pay the city's taxes and develop the municipal power project.

(SIGNED) THE NORTHWEST IMPROVEMENT ASSOCIATION.

Narrow Escape.

TWO SHOTS AT CHIEF.

Attempt is Made to Kill Sebastian.

Bullets are Sent Crashing Through Window of His Home.

Strange Man is Seen Running from the House in the Darkness.

Mysterious Telephone Call Points to Organized Plot to Slay.

[illegible] seconds after Chief of Police Sebastian moved from a telephone in the study of his home last night two bullets shattered a window close by. Had he lingered, one would have entered his head and the other his chest. Neighbors attracted by the sound of the shots saw a tall, active man carrying a handbag rush away from a vacant lot beside the Chief's house. Nothing more has been seen of the flitting figure.

The attempt of the gunman followed a strange telephone call which, it is believed, points to an organized plot to slay Mr. Sebastian. He talked over the instrument to a mysterious person who called himself "Conklin" and who apparently made every effort to detain the Chief. Mr. Sebastian says he knows no one of that name.

The Chief would make no statement other than he was profoundly shocked, that he had no idea who could have made the attempt against his life and that he has no recollection of the mysterious "Conklin."

TELEPHONE RINGS.

About 11 o'clock last night Chief

(Continued on Fifth Page.)

THE WORLD'S NE[illegible] IN TOD[illegible]

The Foremost Events of Yester[illegible]

(2) Reports of a Crisis in the Ja[illegible]
(3) Lawson Found Guilty at Tri[illegible]
B'nai B'rith Meeting at San Franci[illegible]
(7) Shot Fired Through Chief S[illegible]
The Gullfight Case.

INDEX.

PART I. TELEGRAPH NEWS.
1. Big Austrian Victory Reported.
2. Canadian Loss Six Thousand.
3. How to Avoid Shipping Delay.
4. Happenings Along Pacific Slope.
5. Zapata Cuts Obregon's Line.
PART II. PICTORIAL CREAM SHEET.
1. Triumph of the Floral Parade.
2. Pretty Girls as Human Flowers.
3. Chute, on Stand, Denies Charges.
4. Editorials: Pen Points: Verse.
5. Fire in Path of Gas Flame.
6. Society Affairs: At the Theaters.
7. The Times Scholarship Contest.
8. News from Southland Counties.
Stocks: Bonds: Financial Summary.
Grain Markets: Shipping Notes.
Public Service: City Hall: Courts.
PART III. IN FIELD OF SPORTS.
Rodeo Recalls Days of Old.
Yesterday in the Big Leagues.
Schaefer Will Shine as Coach.
Gossip of the Playhouses.

SUMMARY.

[illegible] SKY. Partly cloudy. Wind at [illegible] m., southwest; velocity 9 miles. [illegible]ometer, highest, 65 deg.; lowest, [illegible] deg. Forecast: Unsettled weather, [illegible]ly showers Tuesday. For complete [illegible] weather report see last page of [illegible].

[illegible] CITY. Two hundred thousand [illegible] saw a wonderful pageant of [illegible], the unfolding of Southern California's greatest fiesta.

Two shots were fired at Chief of Police Sebastian in his home, shattering a window close by him, but missing him narrowly.

Four persons were injured painfully, perhaps fatally, when gas pipes exploded in a house and covered them with [illegible].

Chief of Police Sebastian took the stand in his own defense yesterday, emphatically denying all immorality charges.

One hundred and sixty-five candidates will be voted on in the municipal primary today.

A priest, wounded by a jealous man, and himself, arrived here in collar, attended by the woman said to [illegible] hold the dead man's regard.

The great importance of voting for annexation of San Fernando Valley to the city was again urged.

SOUTHERN CALIFORNIA. The [illegible] Police of Pomona was killed in [illegible] accident.

[illegible] ship was rescued just in time during [illegible] recent storm and was towed into [illegible] Pedro.

The New Mexico State building was [illegible] at the San Diego fair.

[illegible] Hotel: War-zone headlines are [illegible] available, to subscribers of The Times.